How To Call The NEWS-STAR or MORNING WORLD By Telephone
All Departments (daily except Sunday) 4800
After 7 p. m.
Business Office 3353
Editorial Room ......3368 or 4723
Mail Room 3383
All day Sunday 3353

Monroe Morning World and News-Star

THE WEATHER
LOUISIANA: Partly cloudy Sunday and Monday. Light to moderate easterly to southerly winds on the coast.
ARKANSAS: Fair, warmer except in northwest portion Sunday; Monday generally fair.
MONROE: Maximum 85, minimum 66. River 35.3.

VOL. VI.—No. 199 | Exclusive Morning Associated Press Service | MONROE, LOUISIANA, SUNDAY, JUNE 9, 1935 | PRICE FIVE CENTS

KIDNAPERS FREE AGED CUBAN MULTI-MILLIONAIRE WITHOUT RANSOM

TODAY

It Passed Off Well
Happiness Program
Do Not Underestimate
Open Season--Dangerous

By ARTHUR BRISBANE

(Copyright, 1935, by King Features Syndicate Inc., International Copyright and all other rights reserved.)

"EVERYTHING PASSED off beautifully," officials said, in Massachusetts, where Friday night three were killed in the electric chair, and in Delaware, where a white woman was hanged for the first time in the state's history, and her son hanged with her. Everything "passed off well" when the five "souls" which we assume murderers like others possess, passed on into mysterious space.

That the white woman should have died more courageously than her son, who followed her to the gallows, surprises no one. Women are more courageous than men.

That the three young murderers in Massachusetts died in abject terror, is not surprising. Some that kill lightly die full of self pity.

ABE FABER, a young student who had decided to take the "short road to wealth" and was known for a little while as the "quick trigger" man, took death "harder" than the other two. The banging of two doors telling him that his fellow murderers had gone to the "hot seat" ahead of him, upset his nerves.

A student of technology, Faber had boasted of a method to "resist the electric chair." Whatever it was, it did not work. One shock of 2,000 volts, another of 2,000 volts, a third of 1,900 volts overcame that "device."

You might be prepared for abject cowardice displayed by cold blooded murderers, but you would hardly be prepared for a 5,000 crowd of men and women struggling to approach the prison walls and howling "let them die! Let them die!" The crowd had waited hours for the execution and roared in true mob fury.

Some future candidates for the electric chair or the gallows were probably included in that mob.

REPORTERS ASKED President Roosevelt "what is the social objective of your administration?" and he answered, with permission to quote him.

Anybody not pleased with the reply should, in the language of extreme conservatism, "go back to the country that he came from."

The president says his administration wants to do: What any honest government of any country would do; to try to increase the security and the happiness of a larger number of people in all occupations of life and in all parts of the country; to give them more of the good things of life; to give them a greater distribution, not only of wealth in the narrow terms but of wealth in the wider terms; to give them places to go in the summer time—recreation; to give them assurance that they are not going to starve in their old age; to give honest business a chance to go ahead and make a reasonable profit, and to give every one a chance to earn a living.

* * *

"Newsdom," written for newspaper men, says it has questioned all editors and publishers that amount to anything, and finds them "overwhelmingly certain that radical movements are of no serious trend."

The discovery will comfort many, but it is well to be cautious. There is always a possibility of underestimating what looks like "radicalism of no importance."

A GENTLEMAN named Louis the sixteenth of France was much interested, as it turned out, in radicalism. One day returning from Fontainebleau, after spending a day shooting and killing nothing, he wrote in his diary the single French word "rien," meaning "nothing." He was convinced that nothing of importance had happened that day, since he had killed no birds. But the day was July 14, on which the bastile was torn down. That started the French revolution, and that cost the king his head.

"Never underestimate your enemy or your competitor," is a good motto, for kings and business men.

MR. MAX BAER, who boxes, expressed gratification when told by his lawyer that in New York state young ladies could no longer sue him for breach of promise unless he had accepted the proposed marriage in writing. This, it seems, he is careful never to do. According to reporters, he said

(Continued on Eighth Page)

FRUIT MERCHANT SLAIN BY NEGRO AT ORLEANS

NEW ORLEANS, June 8.—(AP)—Frank Strada, 50-year-old fruit merchant, was shot to death on a downtown street here late today by an unidentified negro who came up behind him and fired a bullet into his head.

Strada was returning from the United Fruit company wharf where he had been on business when he was shot down by the negro who apparently had been following him.

Strada was robbed and police were investigating the possibility the act was motivated by some supposed grievance on the part of the slayer.

TENSION MOUNTS IN CHINESE AREA AS TROOPS MOVE

'Zero Hour' Draws Nearer For Answer To Demands Of Jap Government

TIENTSIN OFFICIALS TAKE STEPS TO AVERT TROUBLE

Nipponese Officers Leave For Peiping To Serve 'Final Warning'

(Copyright, 1935, by Associated Press)

TIENTSIN, China, June 9.—(Sunday)—Japanese forces north of the great wall are shifting into position, a spokesman asserted today, preparatory to "coming south for action" should China fail to meet Japan's North China demands to "our satisfaction."

TOKYO, June 9.—(Sunday)—(AP)—A movement in "certain Chinese circles to establish a self-governing zone" in the Peiping and Tientsin regions as soon as Nanking troops have withdrawn in compliance with Japan's demands was reported today in dispatches from Peiping to the newspaper Nichi Nichi.

Observers noted significantly the similarity of these dispatches to Japanese press accounts of developments in Manchuria in late 1931 and early 1932 before the establishment of the Japanese-sponsored empire of Manchoukuo.

(Copyright, 1935, by Associated Press)

TIENTSIN, China, June 8.—Japanese and Chinese troops marched ominously in North China today as the "zero hour" in the increasingly tense Sino-Japanese controversy drew nearer.

Chinese authorities here took elaborate precautions to forestall any incident that might ignite the powder barrel, even disarming police along

(Continued on Fifth Page)

MAN IS KILLED AT PAPER MILL

R. C. Kitchens Dies Instantly When Crushed By Huge Roll Of Kraft

Raymond Charleston Kitchens, 34, Brown Paper mill employe, was instantly killed about 1:30 o'clock Saturday morning, when his head was crushed beneath a huge roll of kraft paper.

The man was working on the No. 3 paper-making machine in the machine room, and the roll of paper, while being transferred from the machine to a nearby table, trapped him between the table and machine, and crushed his head against the table.

The roll of paper weighed about 3,500 pounds, it was estimated.

Kitchens was first baseman on the Brown baseball team of the Ouachita Valley league, and had been in the employ of the mill since 1930.

He was a brother of Frank Kitchens, at one time manager of the Mon-

(Continued on Sixth Page)

SHREVEPORT MAN IS ACQUITTED OF MURDER OF WIFE

SHREVEPORT, La., June 8.—(AP)—A jury in Caddo parish district court here today acquitted John (Bull) Durham, 46-year-old former railway brakeman, of a murder charge in connection with the death of his wife from gunshot wounds last February.

On the stand Durham testified that at first he thought his wife had killed herself "because she was worried because she was afraid we were going to be thrown out of our home."

But, Durham testified, after the coroner had reported the nature of her wounds, he decided that "another man" had killed Mrs. Durham because "he had insulted my wife," and "was afraid."

The physical evidence showed that the woman was shot in the right shoulder and the back of the head. She died February 19.

GIRL THOUGHT KIDNAPED IS FOUND HELD BY LAW

CHICAGO, June 8.—(AP)—Ten-year-old Janette Larson caused quite a flurry in police circles tonight when she was reported kidnaped by two men in overalls as she stood playing with other children.

She was found in the hands of a minion of the law—a justice of the peace. The two men—both farmers on the edge of the city—had taken her there asserting that the children had been raiding their tomato patches.

MOTHER AND TWO SONS DIE IN PLANE CRASH

Mrs. H. A. Lowman and her two sons, John (top, right), and Byron (below, right), lost their lives in the crash of their plane near Monticello, Fla. The three were flying from Miami to Andalusia, Ala., and it was believed the plane fell during a rainstorm. The wreckage of the ship, shown at left, was found after a widespread search. John Lowman was piloting the plane. Byron was a student at the University of Alabama. (Associated Press Photos)

VEGETABLE SHOW IS BIG SUCCESS

200 Awards Are Given As Throngs Visit Farm Exhibits Here Saturday

Furnishing a remarkable object lesson as to the possibilities of the raising of the widest range of vegetables and flowers in Ouachita parish, the first annual flower and vegetable show, sponsored by the Ten-Year club of rural community organizations with the cooperation of the Monroe Kiwanis club, was held here Saturday. The old World building on South Grand street was metamorphosed into an exhibition room that surprised and delighted hundreds of spectators.

Two hundred awards were given by Monroe merchants for the best displays offered and awards were also made for the best decorated automobiles in the long parade that preceded the holding of the exhibit. In the parade the first place was awarded to Calhoun Community club; second to Logtown and third to Swartz.

Headed by the Missouri Pacific Booster club band, traffic officers on motorcycles, and a fire truck, the gaily decorated cars of the various clubs started from Five Points and

(Continued on Fifth Page)

AIRPLANE INVENTOR NABBED BY FEDERAL AGENTS FOR FRAUD

MIAMI, Fla., June 8.—(AP)—A man booked as Abner Davis, about 72, of Fort Worth, Texas, sought for five years by federal authorities on an indictment charging use of the mails to defraud, was arrested here today by a government deputy.

He was held on $5,000 bond pending entrance of a removal order by the court.

Davis, whose promotion of an airplane invention scheme was said by L. O. Taylor, United States postal supervisor of Shreveport, La., to have cost investors more than $100,000, was arrested in a house by Deputy Marshal Jack McParland on information by Taylor, who arrived here yesterday.

Held Prisoner By Wife, Says Picture Star

LOS ANGELES, June 8.—(AP)—Charges that Dolores Costello once held her handsome movie actor husband, John Barrymore, "virtual prisoner" aboard their yacht for more than two months and that he left her to escape her "deadening influence" on his art, were made today in his answer filed in the couple's divorce case.

The answer was filed by Barrymore's business manager, Henry Hotchner. He was named co-defendant in the case in an amended divorce complaint filed recently by Miss Costello on the supposition that Barrymore had transferred to him large quantities of community property.

Hotchner said Miss Costello held Barrymore captive on the yacht "Infanta" with women guards and threatened to have him confined upon "false claims of habitual intemperance" when they returned to Los Angeles.

Hotchner entered into a general defense of Barrymore. R. Dean Warner, attorney for the actor and Hotchner, said the answer was Barrymore's own answer "by proxy."

MISSING MERIDIAN MAN MAY BE VICTIM OF 'CANNIBAL' SHARK

MERIDIAN, Miss., June 8.—(AP)—A pair of men's shoes and a pair of trousers recovered from the stomach of a Caribbean sea shark may solve the mystery of the missing E. J. Romig, 77, who disappeared May 3 while fishing on Pensacola Bay.

Miss Salome Romig of Meridian, a sister of the missing man, said today she could identify the clothing worn by her brother at the time he disappeared.

Advices from San Juan, Puerto Rico, stated that the shoes, trousers and a human skeleton had been found in the stomach of the shark and that the shoes and pants would be sent to Meridian for identification purposes.

At the time of Romig's disappearance, his hat was found floating in Pensacola Bay and his automobile was parked near the shore.

CITY TO OBSERVE 'RAILROAD WEEK'

Celebration Will Be Started Here Monday With Blowing Of Whistles

Monroe, in common with hundreds of cities and communities throughout the area west of the Mississippi river, will this week observe "National Railroad Week."

The celebration, designed to emphasize the important part played by the railroads in the development of the country, especially in the past three-quarters of a century, will take various forms, particularly those of an educational nature in stressing various phases of accomplishment through the activities of the various rail lines.

The observance in Monroe will begin at 8 o'clock Monday morning, when the whistles of three locomotives, representing the Missouri Pacific, the Illinois Central and the Louisiana and Arkansas Missouri railways, will be sounded from a parking spot on the Missouri Pacific switching tracks at Olive and North Second streets. The honor of blowing the whistles has been assigned to the first honor students of the three local high schools at the recent graduation exercises. Miss Elizabeth Kenney will represent Neville high

(Continued on Sixth Page)

TWO LOUISIANA RIVER PROJECTS APPROVED BY WAR DEPARTMENT

WASHINGTON, June 8.—(AP)—The flood control problem of the Red and Atchafalaya rivers in Louisiana and Arkansas moved nearer solution today as it was learned that a proposed $7,500,000 group of projects for these rivers had been recommended by the war department as an emergency relief project.

The White House informed Representative Sandlin that the Louisiana program had been formally recommended by the war department through Major General Edward M. Markham, chief of army engineers, to be carried out under the emergency relief program.

MUSSOLINI HURLS DEFIANCE AT HIS EUROPEAN CRITICS

Says Nation Will Settle Old And New Accounts With Ethiopians

GROWING FEAR FELT THAT AFRICAN WAR IS LOOMING

Italian Newspapers Continue To Flay Great Britain's 'Interference'

CAGLIARI, Italy, June 8.—(AP)—Benito Mussolini, hurling defiance at his European critics, today assured Italy that her old and new accounts with Ethiopia would be settled without regard to "what is said beyond the frontier."

While 20,000 soldiers and blackshirts gathered in this gaily-decorated city cheered, he made sharp reference to Great Britain:

"We will imitate to the letter those who try to teach us a lesson. They have demonstrated that when they were creating an empire and defending it, they never took into consideration world opinion."

Italian newspapers lashed at British "interference" with Italy's East African policies.

Capt. Anthony Eden, new British minister for league of nations affairs, was assailed by papers for his address in the house of commons yesterday in which he said Italian allegations that Britain was fostering Ethiopian hostility toward Italy were "mischievously absurd." Some papers termed the remarks "insolent."

The press took the view that an Italo-Ethiopian conflict was virtually inevitable. Mussolini, reviewing soldiers of the Sabauda division before their departure for East Africa, gave substance to that belief.

Mentioning the "supreme necessity" Italy faces, he said "We have an old and a new account to settle (with Ethiopia); and we will settle them."

ITALO-ETHIOPIAN WAR IS FEARED IN ENGLAND

LONDON, June 8.—(AP)—The increasing danger of an Italo-Ethiopian war, coupled with Premier Benito Mussolini's thinly veiled attack on England at Cagliari today, tonight created one of the most difficult prob-

(Continued on Fifth Page)

2 PERSONS DROWN WHEN SHIP LISTS

Scores Thrown Into The Sea As Steamer Hits Ledge During Fog

FINAL HAVEN, Me., June 8.—(AP)—Two persons drowned and scores of others were thrown into the sea, narrowly escaping death today as the Belfast excursion steamer Castine struck a ledge in thick fog and listed heavily.

Seventy-five grangers from Rockland and Camden, bound for a Pomona grange meeting on the island of Final Haven, became panic-stricken when the vessel, a 65-footer, struck. The craft filled with water rapidly and with the weight of the passengers on one side, rolled far over.

Nearly all on board were thrown into the water and were clinging to the vessel's sides when the Final Haven and Rockland Steamboat company liner North Haven sent out life boats to pick them up.

Those drowned were Mr. and Mrs. Charles Wooster of Rockport. Woost-

(Continued on Fifth Page)

Ex-Senator Found Bound And Gagged With Two Servants

'SMILIN' THRU'

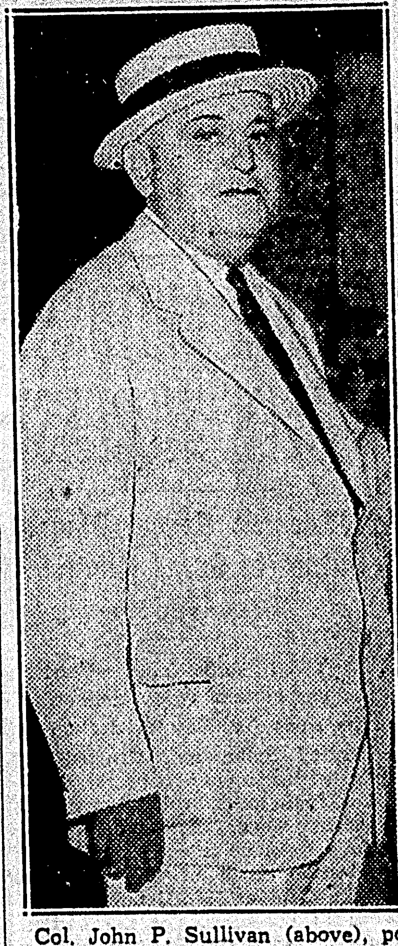

Col. John P. Sullivan (above), political opponent of Huey Long and dispenser of patronage for the Roosevelt administration in Louisiana, faces charges of operating a confidence game in connection with certain real estate deals in New Orleans. He said the bills of information were baseless. (Associated Press Photo).

Victim Says Snatchers Refused To Accept His Offer To Commit Suicide

FEDERAL AGENTS PREPARE TO ENTER NEW YORK CASE

'G-Men' Seeking Weyerhaeuser Abductors Concentrate In Salt Lake City

(By Associated Press)

Kidnapers were sought in three widely separated sections Saturday.

Havana authorities redoubled efforts to capture the eight men who released an aged multi-millionaire after futile efforts to collect $286,000 ransom.

Department of justice agents prepared to join New York city police in a search for a five-year-old boy, mysteriously missing since Thursday.

Federal agents pursuing the gang that collected $200,000 for the release of George Weyerhaeuser of Tacoma, Wash., concentrated in Salt Lake City, where ransom bills were reported to have been passed.

(Copyright, 1935, by Associated Press)

HAVANA, June 8.—Antonio San Miguel, 78-year-old multi-millionaire, was set free today, the $286,000 ransom demanded for him assertedly unpaid, and tonight police and soldiers redoubled efforts to trap his eight kidnapers.

Seized Wednesday night as he rode with four servants toward his luxurious villa, the former senator and rail magnate was found in a milk truck with two servants. They were bound, their eyes and mouths taped.

San Miguel's valet, Simon Arleta, and his bodyguard, Jose Modesto Iglesias, had been previously turned loose to take word of the ransom demands—demands that came to naught as police vigilance blocked efforts of friends and business associates to pay for San Miguel's release.

With ten suspects already held in custody, police arrested two more men they said had papers in their possession definitely linking them to the kidnap gang.

A report that San Miguel was set free on his personal promise to pay the sum demanded later was denied, reliable quarters saying the ransom was not and would not be paid.

The victim, haggard and unshaved, said he had been roughly handled, and needed rest.

A heavy guard was set over his home, so strict that Cayetano Fraga, chief of secret police, was unable to enter.

Leading the search for the kidnaping gang, officially described previously as "radicals" seeking funds for revolution, was San Miguel's chauffeur, Constantino Prieto, who, with his gardener, Jose Franco, was also set free this morning.

Apparently the kidnapers wearied of futile efforts to collect the ransom money, which police confiscated to prevent payment.

Tonight several of San Miguel's business associates, including his lawyer, Pedro Herrera Sotolongo, were still in custody. Frank Steinhart, Jr., American, who conducted the ransom negotiations yesterday, and personally interviewed at least one of the kidnapers, was questioned at Camp Columbia last night and released.

San Miguel disclosed that his offer to shoot or hang himself had been refused by his captors.

"The men who held me were very young.

"Sometimes they treated me well and other times roughly.

"I was kept in a room separated from the other victims (four servants who were kidnaped with him) and

(Continued on Fifth Page)

DECISION ON GAS SUIT IS UPHELD

U. S. Court Sustains Dawkins' Ruling On Action Against Carbon Firm

The dismissal by Federal Judge Ben C. Dawkins in Monroe of a suit brought by James M. Roberts, of Richland parish, for $49,073.45 against the United Carbon company, of Monroe, was upheld yesterday by the United States fifth circuit court of appeals, the Associated Press said last night.

Roberts, claiming greater royalties on gas, alleged the company was liable for that amount through failure to drill a sufficient number of wells to protect the company and Roberts from heavy gas drainage.

Roberts owns a tract of land in the heart of the Richland parish gas field, and the United Carbon company has a lease, obtained in February, 1929,

(Continued on Fifth Page)

WALMSLEY REPORTS UNABLE TO OBTAIN AID IN NEW YORK

NEW YORK, June 8.—(AP)—Mayor T. Semmes Walmsley returned today from Washington and New York and said that he had been unable to obtain money for full operation of the city government.

In New York the mayor sought to arrange for financing salaries of the city employes and operating expenses for the remainder of 1935.

"I have not been able to make any arrangements to get the necessary funds for the full operation of the city government," Mayor Walmsley said. "I have hopes the whole thing can be worked out and I am very optimistic of the ultimate results."

The fiscal banks a week or two ago refused to advance more than $3,000,000 for city expenses for the balance of 1935 on the grounds that the city refinancing plan is tied up in litigation in federal court.

MISSOURI RIVER FLOODS GO INTO THE MISSISSIPPI

ST. LOUIS, June 8.—(AP)—The crest of the Missouri river's second most disastrous overflow in history passed into the Mississippi tonight.

The Missouri still measured five miles across in places but danger of further wholesale inundation was passed, government forecasters said.

Unofficial estimates of flood damage in Nebraska, Colorado, Kansas and Missouri were fixed at $41,000,000, and indications were the loss would go even higher. A preliminary survey made the original loss estimate of $15,000,000 for Missouri appear inadequate.

Will Rogers Says

HOLLYWOOD, Cal., June 8.—(Special)—To read what all those critics of our country write, you would naturally think that everybody else was just sitting pretty. But France has offered their premiership to everybody over there but Chevalier and they know he is too smart to take it. England just traded horses right in the middle of the Thames river; half of Italy has gone to Africa with a gun on their shoulder; Japan is just looking over Chinese maps, to see where to send their army; Russia must be in some devilment, we never hear of 'em any more. So you see there is none of 'em that we can point with pride to. It's just a bad time to be in the government running business anywhere.

Yours,

Will Rogers

© 1935, McNaught Syndicate, Inc.

LOCAL BUSINESS LEADERS STAND SOLIDLY BEHIND ROOSEVELT'S RECOVERY PROGRAM

Chief Executive's Appeal To 'Stand By' Does Not Go Unheeded Here

By J. Glenn Jordan

President Roosevelt's appeal to "stand by" and continue the program of the shattered national recovery act has not gone unheeded in Monroe and West Monroe, a survey Saturday revealed.

With hardly an exception, the blue eagle still reigns in business concerns and industries alike in the Twin Cities. And it will continue to do so, if it is the president's wish, business leaders asserted.

There is no "chiseling" by leading merchants or industrial leaders, as far as this survey ascertained. They are adhering to the program without reservation.

It was without hesitation that they answered the appeal of the president and it is with a great faith that they are following his leadership.

"Why shouldn't we continue the program?" one business man asked. "We were benefitted by the NRA and we continue to receive these benefits. It's purely a business matter."

The uneasiness which stirred business circles following the reverse decision handed down by the supreme court quickly changed to one of confidence.

Merchants and industrial leaders have confidence in the President and feel that he soon will map out a course to follow, which will take the place of the skeletonized NRA, now being passed in congress.

The survey shows that all of Ouachita parish's greatest industries, never wavered in dealing out the benefits brought about by the NRA. Other industries, large and small, followed suit.

Just as soon as President Roosevelt decides upon a new program, the retail merchants' division of the Chamber of Commerce plans to call a mass meeting at which time it will be decided just what business men of this city will do.

But there seems to be no question but that they will act upon the Roosevelt recommendation.

Merchants said Saturday that the NRA had proved the salvation of Monroe business. Sales have shown a decided increase in every line of commodity.

The "sweat shop chiselers" of the

Merchants And Industrial Heads Continue Under Blue Eagle Standard

east will find Monroe merchants hard to deal with, for many said that they would cancel any orders placed with concerns which are found to have gone back to the old deal of starvation wages and long hours.

"We don't want what they have to offer," merchants declared emphatically.

"There are plenty of factories making merchandise that we carry which are staying with the president and they're the ones that will get the business of Monroe's merchants," a

(Continued on Eighth Page)

How To Call The NEWS-STAR or MORNING WORLD By Telephone

All Departments (daily except Sunday) 4800

After 7 p. m.

Business Office 3253
Editorial Room .....3268 or 4723
Mail Room 3253
All day Sunday 3253

Monroe Morning World and News-Star

THE WEATHER

LOUISIANA: Partly cloudy Sunday and Monday. Light to moderate easterly to southerly winds on the coast.

ARKANSAS: Fair, warmer except in northwest portion Sunday; Monday generally fair.

MONROE: Maximum 85, minimum 66. River 35.3.

VOL. VI.—No. 199 Exclusive Morning Associated Press Service MONROE, LOUISIANA, SUNDAY, JUNE 9, 1935 PRICE FIVE CENTS

KIDNAPERS FREE AGED CUBAN MULTI-MILLIONAIRE WITHOUT RANSOM

TODAY

It Passed Off Well
Happiness Program
Do Not Underestimate
Open Season--Dangerous

By ARTHUR BRISBANE

(Copyright, 1935, by King Features Syndicate Inc., International Copyright and all other rights reserved.)

"EVERYTHING PASSED off beautifully," officials said, in Massachusetts, where Friday night three were killed in the electric chair, and in Delaware, where a white woman was hanged for the first time in the state's history, and her son hanged with her.

Everything "passed off well" when the five "souls" which we assume murderers like others possess, passed on into mysterious space.

That the white woman should have died more courageously than her son, who followed her to the gallows, surprises no one. Women are more courageous than men.

That the three young murderers in Massachusetts died in abject terror, is not surprising. Some that kill lightly die full of self pity.

ABE FABER, a young student who had decided to take the "short road to wealth" and was known for a little while as the "quick trigger" man, took death "harder" than the other two. The banging of two doors telling him that his fellow murderers had gone to the "hot seat" ahead of him, upset his nerves.

A student of technology, Faber had boasted of a method to "resist the electric chair." Whatever it was, it did not work. One shock of 2,000 volts, another of 2,000 volts, a third of 1,900 volts overcame that "device."

You might be prepared for abject cowardice displayed by cold blooded murderers, but you would hardly be prepared for a 5,000 crowd of men and women struggling to approach the prison walls and howling "let them die! Let them die!" The crowd had waited hours for the execution and roared in true mob fury.

Some future candidates for the electric chair or the gallows were probably included in that mob.

REPORTERS ASKED President Roosevelt "what is the social objective of your administration?" and he answered, with permission to quote him.

Anybody not pleased with the reply should, in the language of extreme conservatism, "go back to the country that he came from."

The president says his administration wants to do: What any honest government of any country would do; to try to increase the security and the happiness of a larger number of people in all occupations of life and in all parts of the country; to give them more of the good things of life; to give them a greater distribution, not only of wealth in the narrow terms but of wealth in the wider terms; to give them places to go in the summer time—recreation; to give them assurance that they are not going to starve in their old age; to give honest business a chance to go ahead and make a reasonable profit, and to give every one a chance to earn a living.

* * *

"Newsdom," written for newspaper men, says it has questioned all editors and publishers that amount to anything, and finds them "overwhelmingly certain that radical movements are of no serious trend."

The discovery will comfort many, but it is well to be cautious. There is always a possibility of underestimating what looks like "radicalism of no importance."

A GENTLEMAN named Louis the sixteenth of France was much interested, as it turned out, in radicalism. One day returning from Fontainebleau, after spending a day shooting and killing nothing, he wrote in his diary the single French word "rien," meaning "nothing." He was convinced that nothing of importance had happened that day, since he had killed no birds. But the day was July 14, on which the bastile was torn down. That started the French revolution that cost the king his head.

"Never underestimate your enemy or your competitor," is a good motto, for kings and business men.

MR. MAX BAER, who boxes, expressed gratification when told by his lawyer that in New York state young ladies could no longer sue him for breach of promise unless he had actually proposed marriage in writing. This, it seems, he is careful never to do. According to reporters, he said

(Continued on Eighth Page)

FRUIT MERCHANT SLAIN BY NEGRO AT ORLEANS

NEW ORLEANS, June 8.—(AP)—Frank Strada, 50-year-old fruit merchant, was shot to death on a downtown street here late today by an unidentified negro who came up behind him and fired a bullet into his head.

Strada was returning from the United Fruit company wharf where he had been on business when he was shot down by the negro who apparently had been following him.

Strada was robbed and police were investigating the possibility the act was motivated by some supposed grievance on the part of the slayer.

TENSION MOUNTS IN CHINESE AREA AS TROOPS MOVE

'Zero Hour' Draws Nearer For Answer To Demands Of Jap Government

TIENTSIN OFFICIALS TAKE STEPS TO AVERT TROUBLE

Nipponese Officers Leave For Peiping To Serve 'Final Warning'

(Copyright, 1935, by Associated Press)

TIENTSIN, China, June 9.—(Sunday)—Japanese forces north of the great wall are shifting into position, a spokesman asserted today, preparatory to "coming south for action" should China fail to meet Japan's North China demands to "our satisfaction."

TOKYO, June 9.—(Sunday)—(AP)—A movement in "certain Chinese circles to establish a self-governing zone" in the Peiping and Tientsin regions as soon as Nanking troops have withdrawn in compliance with Japan's demands was reported today in dispatches from Peiping to the newspaper Nichi Nichi.

Observers noted significantly the similarity of these dispatches to Japanese press accounts of developments in Manchuria in late 1931 and early 1932 before the establishment of the Japanese-sponsored empire of Manchoukuo.

(Copyright, 1935, by Associated Press)

TIENTSIN, China, June 8.—Japanese and Chinese troops marched ominously in North China today as the "zero hour" in the increasingly tense Sino-Japanese controversy drew nearer.

Chinese authorities here took elaborate precautions to forestall any incident that might ignite the powder barrel, even disarming police along

(Continued on Fifth Page)

MAN IS KILLED AT PAPER MILL

R. C. Kitchens Dies Instantly When Crushed By Huge Roll Of Kraft

Raymond Charleston Kitchens, 34, Brown Paper mill employe, was instantly killed about 1:30 o'clock Saturday morning, when his head was crushed beneath a huge roll of kraft paper.

The man was working on the No. 3 paper-making machine in the machine room, and the roll of paper, while being transferred from the machine to a nearby table, trapped him between the table and machine, and crushed his head against the table.

The roll of paper weighed about 3,500 pounds, it was estimated.

Kitchens was first baseman on the Brown baseball team of the Ouachita Valley league, and had been in the employ of the mill since 1930.

He was a brother of Frank Kitchens, at one time manager of the Mon-

(Continued on Sixth Page)

SHREVEPORT MAN IS ACQUITTED OF MURDER OF WIFE

SHREVEPORT, La., June 8.—(AP)—A jury in Caddo parish district court here today acquitted John (Bull) Durham, 46-year-old former railway brakeman, of a murder charge in connection with the death of his wife from gunshot wounds last February.

On the stand Durham testified that at first he thought his wife had killed herself "because she was worried because she was afraid we were going to be thrown out of our home."

But, Durham testified, after the coroner had reported the nature of her wounds, he decided that "another man" had killed Mrs. Durham because "he had insulted my wife," and "was afraid."

The physical evidence showed that the woman was shot in the right shoulder and the back of the head. She died February 19.

GIRL THOUGHT KIDNAPED IS FOUND HELD BY LAW

CHICAGO, June 8.—(AP)—Ten-year-old Janette Larson caused quite a flurry in police circles tonight when she was reported kidnaped by two men in overalls as she stood playing with other children.

She was found in the hands of a minion of the law—a justice of the peace. The two men—both farmers on the edge of the city—had taken her there asserting that the children had been raiding their tomato patches.

MOTHER AND TWO SONS DIE IN PLANE CRASH

Mrs. H. A. Lowman and her two sons, John (top, right), and Byron (below, right), lost their lives in the crash of their plane near Monticello, Fla. The three were flying from Miami to Andalusia, Ala., and it was believed the plane fell during a rainstorm. The wreckage of the ship, shown at left, was found after a widespread search. John Lowman was piloting the plane. Byron was a student at the University of Alabama. (Associated Press Photos)

VEGETABLE SHOW IS BIG SUCCESS

200 Awards Are Given As Throngs Visit Farm Exhibits Here Saturday

Furnishing a remarkable object lesson as to the possibilities of the raising of the widest range of vegetables and flowers in Ouachita parish, the first annual flower and vegetable show, sponsored by the Ten-Year club of rural community organizations with the cooperation of the Monroe Kiwanis club, was held here Saturday. The old World building on South Grand street was metamorphosed into an exhibition room that surprised and delighted hundreds of spectators.

Two hundred awards were given by Monroe merchants for the best displays offered and awards were also made for the best decorated automobiles in the long parade that preceded the holding of the exhibit. In the parade the first place was awarded to Calhoun Community club; second to Logtown and third to Swartz.

Headed by the Missouri Pacific Booster club band, traffic officers on motorcycles, and a fire truck, the gaily decorated cars of the various clubs started from Five Points and

(Continued on Fifth Page)

AIRPLANE INVENTOR NABBED BY FEDERAL AGENTS FOR FRAUD

MIAMI, Fla., June 8.—(AP)—A man booked as Abner Davis, about 72, of Fort Worth, Texas, sought for five years by federal authorities on an indictment charging use of the mails to defraud, was arrested here today by a government deputy.

He was held on $5,000 bond pending entrance of a removal order by the court.

Davis, whose promotion of an airplane invention scheme was said by L. O. Taylor, United States postal supervisor of Shreveport, La., to have cost investors more than $100,000, was arrested in a house by Deputy Marshal Jack McParland on information by Taylor, who arrived here yesterday.

Held Prisoner By Wife, Says Picture Star

LOS ANGELES, June 8.—(AP)—Charges that Dolores Costello once held her handsome movie actor husband, John Barrymore, "virtual prisoner" aboard their yacht for more than two months and that he left her to escape her "deadening influence" on his art, were made today in his answer filed in the couple's divorce case.

The answer was filed by Barrymore's business manager, Henry Hotchner. He was named co-defendant in the case in an amended divorce complaint filed recently by Miss Costello on the supposition that Barrymore had transferred to him large quantities of community property.

Hotchner said Miss Costello held Barrymore captive on the yacht "Infanta" with women guards and threatened to have him confined upon "false claims of habitual intemperance" when they returned to Los Angeles.

Hotchner entered into a general defense of Barrymore. R. Dean Warner, attorney for the actor and Hotchner, said the answer was Barrymore's own answer "by proxy."

MISSING MERIDIAN MAN MAY BE VICTIM OF 'CANNIBAL' SHARK

MERIDIAN, Miss., June 8.—(AP)—A pair of men's shoes and a pair of trousers recovered from the stomach of a Caribbean sea shark may solve the mystery of the missing E. J. Romig, 77, who disappeared May 3 while fishing on Pensacola Bay.

Miss Salome Romig of Meridian, a sister of the missing man, said today she could identify the clothing worn by her brother at the time he disappeared.

Advices from San Juan, Puerto Rico, stated that the shoes, trousers and a human skeleton had been found in the stomach of the shark and that the shoes and pants would be sent to Meridian for identification purposes.

At the time of Romig's disappearance, his hat was found floating in Pensacola Bay and his automobile was parked near the shore.

CITY TO OBSERVE 'RAILROAD WEEK'

Celebration Will Be Started Here Monday With Blowing Of Whistles

Monroe, in common with hundreds of cities and communities throughout the area west of the Mississippi river, will this week observe "National Railroad Week."

The celebration, designed to emphasize the important part played by the railroads in the development of the country, especially in the past three-quarters of a century, will take varied forms, particularly those of an educational nature in stressing various phases of accomplishment through the activities of the various rail lines.

The observance in Monroe will begin at 8 o'clock Monday morning, when the whistles of three locomotives, representing the Missouri Pacific, the Illinois Central and the Louisiana and Arkansas Missouri railways, will be sounded from a parking spot on the Missouri Pacific switching tracks at Olive and North Second streets. The honor of blowing the whistles has been assigned to the first honor students of the three local high schools at the recent graduation exercises. Miss Elizabeth Kenney will represent Neville high

(Continued on Sixth Page)

TWO LOUISIANA RIVER PROJECTS APPROVED BY WAR DEPARTMENT

WASHINGTON, June 8.—(AP)—The flood control problem of the Red and Atchafalaya rivers in Louisiana and Arkansas moved nearer solution today as it was learned that a proposed $7,500,000 group of projects for these rivers had been recommended by the war department as an emergency relief project.

The White House informed Representative Sandlin that the Louisiana program had been formally recommended by the war department through Major General Edward M. Markham, chief of army engineers, to be carried out under the emergency relief program.

MUSSOLINI HURLS DEFIANCE AT HIS EUROPEAN CRITICS

Says Nation Will Settle Old And New Accounts With Ethiopians

GROWING FEAR FELT THAT AFRICAN WAR IS LOOMING

Italian Newspapers Continue To Flay Great Britain's 'Interference'

CAGLIARI, Italy, June 8.—(AP)—Benito Mussolini, hurling defiance at his European critics, today assured Italy that her old and new accounts with Ethiopia would be settled without regard to "what is said beyond the frontier."

While 20,000 soldiers and blackshirts gathered in this gaily-decorated city cheered, he made sharp reference to Great Britain:

"We will imitate to the letter those who try to teach us a lesson. They have demonstrated that when they were creating an empire and defending it, they never took into consideration world opinion."

Italian newspapers lashed at British "interference" with Italy's East African policies.

Capt. Anthony Eden, new British minister for league of nations affairs, was assailed by papers for his address in the house of commons yesterday in which he said Italian allegations that Britain was fostering Ethiopian hostility toward Italy were "mischievously absurd." Some papers termed the remarks "insolent."

The press took the view that an Italo-Ethiopian conflict was virtually inevitable. Mussolini, reviewing soldiers of the Sabauda division before their departure for East Africa, gave substance to that belief.

Mentioning the "supreme necessity" Italy faces, he said "We have an old and a new account to settle (with Ethiopia); and we will settle them."

ITALO-ETHIOPIAN WAR IS FEARED IN ENGLAND

LONDON, June 8.—(AP)—The increasing danger of an Italo-Ethiopian war, coupled with Premier Benito Mussolini's thinly veiled attack on England at Cagliari today, tonight created one of the most difficult prob-

(Continued on Fifth Page)

2 PERSONS DROWN WHEN SHIP LISTS

Scores Thrown Into The Sea As Steamer Hits Ledge During Fog

FINAL HAVEN, Me., June 8.—(AP)—Two persons drowned and scores of others were thrown into the sea, narrowly escaping death today as the Belfast excursion steamer Castine struck a ledge in thick fog and listed heavily.

Seventy-five grangers from Rockland and Camden, bound for a Pomona grange meeting on the island of Final Haven, became panic-stricken when the vessel, a 65-footer, struck. The craft filled with water rapidly and with the weight of the passengers on one side, rolled far over.

Nearly all on board were thrown into the water and were clinging to the vessel's sides when the Final Haven and Rockland Steamboat company liner North Haven sent out life boats to pick them up.

Those drowned were Mr. and Mrs. Charles Wooster of Rockport. Woost-

(Continued on Fifth Page)

Ex-Senator Found Bound And Gagged With Two Servants

'SMILIN' THRU'

Col. John P. Sullivan (above), political opponent of Huey Long and dispenser of patronage for the Roosevelt administration in Louisiana, faces charges of operating a confidence game in connection with certain real estate deals in New Orleans. He said the bills of information were baseless. (Associated Press Photo).

DECISION ON GAS SUIT IS UPHELD

U. S. Court Sustains Dawkins' Ruling On Action Against Carbon Firm

The dismissal by Federal Judge Ben C. Dawkins in Monroe of a suit brought by James M. Roberts, of Richland parish, for $49,073.45 against the United Carbon company, of Monroe, was upheld yesterday by the United States fifth circuit court of appeals, the Associated Press said last night.

Roberts, claiming greater royalties on gas, alleged the company was liable for that amount through failure to drill a sufficient number of wells to protect the company and Roberts from heavy gas drainage.

Roberts owns a tract of land in the heart of the Richland parish gas field, and the United Carbon company has a lease, obtained in February, 1929,

(Continued on Fifth Page)

WALMSLEY REPORTS UNABLE TO OBTAIN AID IN NEW YORK

NEW YORK, June 8.—(AP)—Mayor T. Semmes Walmsley returned today from Washington and New York and said that he had been unable to obtain money for full operation of the city government.

In New York the mayor sought to arrange for financing salaries of the city employes and operating expenses for the remainder of 1935.

"I have not been able to make any arrangements to get the necessary funds for the full operation of the city government," Mayor Walmsley said. "I have hopes the whole thing can be worked out and I am very optimistic of the ultimate results."

The fiscal banks a week or two ago refused to advance more than $3,000,000 for city expenses for the balance of 1935 on the grounds that the city refinancing plan is tied up in litigation in federal court.

MISSOURI RIVER FLOODS GO INTO THE MISSISSIPPI

ST. LOUIS, June 8.—(AP)—The crest of the Missouri river's second most disastrous overflow in history passed into the Mississippi tonight.

The Missouri still measured five miles across in places but danger of further wholesale inundation was passed, government forecasters said.

Unofficial estimates of flood damage in Nebraska, Colorado, Kansas and Missouri were fixed at $41,000,000, and indications were the loss would go even higher. A preliminary survey made the original loss estimate of $15,000,000 for Missouri appear inadequate.

Victim Says Snatchers Refused To Accept His Offer To Commit Suicide

FEDERAL AGENTS PREPARE TO ENTER NEW YORK CASE

'G-Men' Seeking Weyerhaeuser Abductors Concentrate In Salt Lake City

(By Associated Press)

Kidnapers were sought in three widely separated sections Saturday.

Havana authorities redoubled efforts to capture the eight men who released an aged multi-millionaire after futile efforts to collect $286,000 ransom.

Department of justice agents prepared to join New York city police in a search for a five-year-old boy, mysteriously missing since Thursday.

Federal agents pursuing the gang that collected $200,000 for the release of George Weyerhaeuser of Tacoma, Wash., concentrated in Salt Lake City, where ransom bills were reported to have been passed.

(Copyright, 1935, by Associated Press)

HAVANA, June 8.—Antonio San Miguel, 78-year-old multi-millionaire, was set free today, the $286,000 ransom demanded for him assertedly unpaid, and tonight police and soldiers redoubled efforts to trap his eight kidnapers.

Seized Wednesday night as he rode with four servants toward his luxurious villa, the former senator and rail magnate was found in a milk truck with two servants. They were bound, their eyes and mouths taped.

San Miguel's valet, Simon Arleta, and his bodyguard, Jose Modesto Iglesias, had been previously turned loose to take word of the ransom demands—demands that came to naught as police vigilance blocked efforts of friends and business associates to pay for San Miguel's release.

With ten suspects already held in custody, police arrested two more men they said had papers in their possession definitely linking them to the kidnap gang.

A report that San Miguel was set free on his personal promise to pay the sum demanded later was denied, reliable quarters saying the ransom was not and would not be paid.

The victim, haggard and unshaved, said he had been roughly handled, and needed rest.

A heavy guard was set over his home, so strict that Cayetano Fraga, chief of secret police, was unable to enter.

Leading the search for the kidnaping gang, officially described previously as "radicals" seeking funds for revolution, was San Miguel's chauffeur, Constantino Prieto, who, with his gardener, Jose Franco, was also set free this morning.

Apparently the kidnapers wearied of futile efforts to collect the ransom money, which police confiscated to prevent payment.

Tonight several of San Miguel's business associates, including his lawyer, Pedro Herrera Sotolongo, were still in custody. Frank Steinhart, Jr., American, who conducted the ransom negotiations yesterday, and personally interviewed at least one of the kidnapers, was questioned at Camp Columbia last night and released.

San Miguel disclosed that his offer to shoot or hang himself had been refused by his captors.

"The men who held me were very young.

"Sometimes they treated me well and other times roughly.

"I was kept in a room separated from the other victims (four servants, who were kidnaped with him) and

(Continued on Fifth Page)

Will Rogers Says

HOLLYWOOD, Cal., June 8.—(Special)—To read what all those critics of our country write, you would naturally think that everybody else was just sitting pretty. But France has offered their premiership to everybody over there but Chevalier and they know he is too smart to take it. England just traded horses right in the middle of the Thames river; half of Italy has gone to Africa with a gun on their shoulder; Japan is just looking over Chinese maps, to see where to send their army; Russia must be in some devilment, we never hear of 'em any more. So you see there is none of 'em that we can point with pride to. It's just a bad time to be in the government running business anywhere.

Yours,

Will Rogers

© 1935, McNaught Syndicate, Inc.

LOCAL BUSINESS LEADERS STAND SOLIDLY • • • BEHIND ROOSEVELT'S RECOVERY PROGRAM

Chief Executive's Appeal To 'Stand By' Does Not Go Unheeded Here

By J. Glenn Jordan

President Roosevelt's appeal to "stand by" and continue the program of the shattered national recovery act has not gone unheeded in Monroe and West Monroe, a survey Saturday revealed.

With hardly an exception, the blue eagle still reigns in business concerns and industries alike in the Twin Cities. And it will continue to do so, if it is the president's wish, business leaders asserted.

There is no "chiseling" by leading merchants or industrial leaders, as far as this survey ascertained. They are adhering to the program without reservation.

It was without hesitation that they answered the appeal of the president and it is with a great faith that they are following his leadership.

"Why shouldn't we continue the program?" one business man asked. "We were benefitted by the NRA and we continue to receive these benefits. It's purely a business matter."

The uneasiness which stirred business circles following the reverse decision handed down by the supreme court quickly changed to one of confidence.

Merchants and industrial leaders have confidence in the President and feel that he soon will map out a course to follow, which will take the place of the skeletonized NRA, now being passed in congress.

The survey shows that all of Ouachita parish's greatest industries, never wavered in dealing out the benefits brought about by the NRA. Other industries, large and small, followed suit.

Just as soon as President Roosevelt decides upon a new program, the retail merchants' division of the Chamber of Commerce plans to call a mass meeting at which time it will be decided just what business men of this city will do.

But there seems to be no question but that they will act upon the Roosevelt recommendation.

Merchants said Saturday that the NRA had proved the salvation of Monroe business. Sales have shown a decided increase in every line of commodity.

The "sweat shop chiselers" of the

Merchants And Industrial Heads Continue Under Blue Eagle Standard

east will find Monroe merchants hard to deal with, for many said that they would cancel any orders placed with concerns which are found to have gone back to the old deal of starvation wages and long hours.

"We don't want what they have to offer," merchants declared emphatically.

"There are plenty of factories making merchandise that we carry which are staying with the president and they're the ones that will get the business of Monroe's merchants," a

(Continued on Eighth Page)

MORE WELLS ARE BEING DRILLED

Report For 1935 Thus Far Shows Gain Over Previous Year

The year of 1935 thus far shows a small but substantial gain over a similar period of 1934 in oil and gas field production in Louisiana, according to the report of the state conservation department, minerals division. The first five months of 1935 showed a total of 323 completions, against 299 completions during the first five months of 1934.

Of the completions, 51 were oil producers with a combined initial daily production of 67,614 barrels. Thirty-three gas producers were among the completions and 139 were failures.

Throughout the United States drilling during the first five months showed an increase of approximately 25 per cent.

Of the states showing greater activity this year than last, New Mexico ranked first and Arkansas second.

Farmerville

Mr. and Mrs. B. S. Mathis and little daughter and Miss Marie Olcott and Mr. Toby Mathis of Tyler, Texas, were guests in the home of Mr. and Mrs. Oscar Baughman last week-end.

Mr. and Mrs. W. Hull and daughters of Russellville, Ark., and Mr. and Mrs. M. White of Ruston spent Tuesday here with Mayor and Mrs. J. R. Dawkins.

Mrs. A. D. Slade of Wauchula, Fla., is in Farmerville for a visit with her sister, Mrs. Joe Booth.

Douglas Eubanks of Mer Rouge spent the past week-end in Farmerville wih his room-mate, Billie Joe Booth.

Mr. and Mrs. H. C. Fields spent the latter part of last week at Natchez, Miss., where they attended the graduation exercises of the Jefferson Military college, where their son, Harvey, Jr., is a student.

Robert Ray James has left for Hyder, Texas, where he will enter a business school.

Mrs. Luther Tettleton returned last Sunday from Longview, Texas, where she spent the past several days with her sister, Mrs. James Ramsey.

Mrs. Ida Oserberger and son of Cloutierville spent the past week here with her niece, Miss Mary Ward.

Mr. and Mrs. Cecil Blanchard and children of Monroe spent the latter part of the past week here with Mr. and Mrs. J. R. Dawkins.

Mrs. T. E. Griffin is visiting her sister, Mrs. Carpenter, at Eunice for several days.

FITS -- EPILEPSY

A treatment that epileptics declare has proved successful in relieving their attacks has been supplied by us to sufferers for over 25 years.

We now wish to reach all those who have not been helped and to do so are making the startling offer of a trial treatment FREE. Send for the free trial at once, giving age.

LEPSO CO., Apt. 851, E.Wright St., Milwaukee, Wis.

'XTRA' 'XTRA'

They're Here!

at CULP'S RADIO Headquarters!

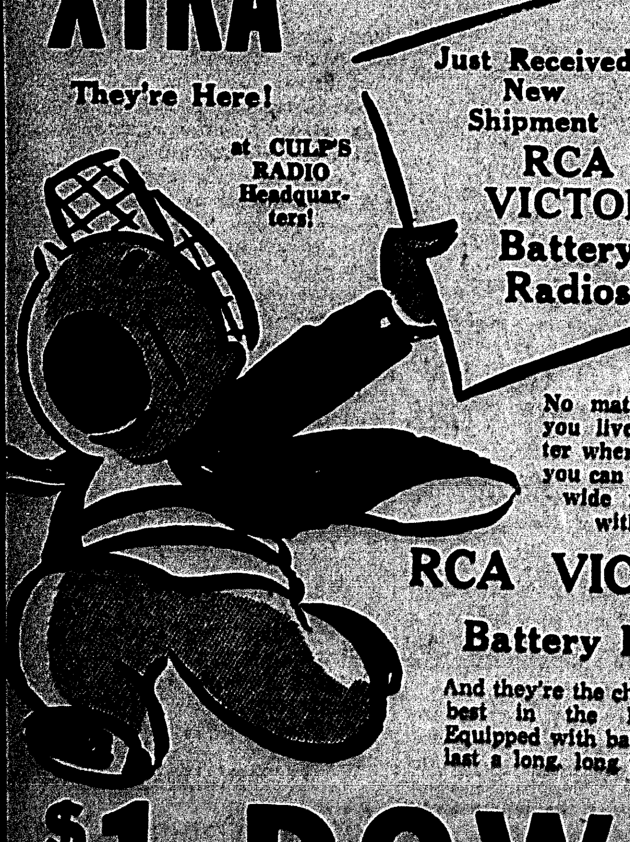

Just Received New Shipment RCA VICTOR Battery Radios

On Terms to Suit!

No matter where you live—no matter where you are, you can get world-wide reception with an

RCA VICTOR Battery Radio

And they're the cheapest and best in the long run. Equipped with batteries that last a long, long time.

$1 DOWN

and Small Weekly Payments Bring Many of the New 1935 RCA Victor Electric Radios to Your Home . . .

Some priced as low as $18.85

And $1 per week

Special trade-in offer still in effect. We allow up to $45 trade-in allowance on your old Radio, Piano or Victrola—on the purchase of a new 1935 RCA Victor Electric Radio.

We Have Some Bargains in Used Radios

CULP MUSIC SHOP

Phone 478

AIDE OF KARPIS PLEADS GUILTY

Volney Davis, 33, considered by police one of the most dangerous members of the Barker-Karpis gang, pleaded guilty at St. Paul to a part in the kidnaping of Edward G. Bremer. He is shown here shielding his face with his hat as he was led from court after being arraigned. Betrayed by a woman, Davis was captured in Chicago at the same time authorities were looking for other members of the Karpis gang in connection with the Weyerhaeuser kidnaping in Tacoma. (Associated Press Photo)

GENERAL MOTORS SALES INCREASE

May Records Reveal Biggest Output In Same Month Since 1931

NEW YORK, June 8.—(AP)—General Motors corporation today announced that its sales for May to dealers in the United States and Canada, together with shipments overseas totaled 134,597 units, the highest for that month since 1931.

In May last year sales totaled 132,837 units, while April of this year recorded a total of 184,059 units.

Sales to consumers in the United States also made the best showing for May since 1931 at 109,051 cars, compared with 95,253 in the same month a year ago. April sales to consumers aggregated 143,909 units.

May sales to dealers in the United States were 105,159 against 103,844 in May, last year. April sales were 152,946.

Total dealer sales for the first five months of the year were 707,372 against 603,395 for the like period last year. Consumer sales for the five months were 511,053 against 382,125 for the same period last year.

Choudrant

Miss Mary O'Neal, bride-elect of this week, was honored with a kitchen shower last week at the home of Miss Lillian O'Neal.

A profusion of spring flowers was used for decorations in the living room and dining room, where the guests were entertained. Blue and white was the color scheme.

As the guests arrived, they were given cards depicting two hearts entwined and bearing the inscription "June 13, 1935—Bryant and O'Neal."

Later, when the bride-elect arrived, little Dorothy Davis presented her with a bouquet. Then little Mary Elizabeth and Frances Alexander and Leila Maude, Elizabeth and Dorothy Davis surrounded her and sang "I Have Love in My Heart."

The hostess then gave each guest a piece of kitchen linen and asked her to hem it. Miss Esther Baker finished first and received a can of baking powder. Mrs. Ethel Emory was awarded a towel rack and soap for doing the neatest work. Each gift was presented to the honoree.

To the strains of Lohengrin's wedding march, little Jimmie O'Neal, attired in a blue and white checked gingham suit, came into the room. He was carrying a large white lily to which a pencil was attached. After him came little Frances Alexander of Hico, dressed in white and wearing a veil. In her arm was a bride's book, which she presented to Miss O'Neal after singing "On the Good Ship Matrimony."

Leila Maude, Elizabeth and Dorothy Davis, dressed as cooks in blue and white, then came into the room. In their wake came little Jimmie and Billy O'Neal, both dressed in checked suits and wearing white sailor caps, drawing behind them a wagon laden with gifts.

At this point, the little Davis girls sang "We Are Puzzled Little Cooks." The gifts were then opened and passed around.

Serving of refreshments concluded the affair.

Pink and white sweet peas, attractively arranged, added color to the occasion when Mrs. M. E. Kidd entertained with a rook party. At the conclusion of the games, ice cream and cake were served to Mr. and Mrs. A. J. Parnell, Mr. and Mrs. C. B. Colvin, Mr. and Mrs. H. M. Bagly, Mr. and Mrs. W. M. Bagwell, Mr. and Mrs. C. L. Mondart, Mr. and Mrs. J. A. O'Neal, Mr. and Mrs. Guy Baker of Ruston and Truett Burnside of Wyatt.

The Woman's Missionary society of the Choudrant Methodist church met last week in the home of Mrs. Fred Brewster. Mrs. D. E. Ford, the vice-president, presided. The opening number on the program was a song, "Jesus Lover of My Soul," by the group. After business had been disposed of, a social hour was enjoyed by those in attendance. A plate luncheon was served by the hostess.

Prominent among the social events of last week was the garden party given by Mrs. C. L. Madden and Mrs. D. F. O'Neal.

Spring flowers, in profusion, were used for decorations.

The guests, upon their arrival, were served punch by Mesdames Madden and O'Neal.

Mrs. M. E. Kidd was the winner of the prizes offered in connection with games and contests engaged in. She received several lovely gifts.

Late in the afternoon, ice cream and individual cakes, carrying out the color scheme of pink and white, were served.

Among those present were Mrs. I. N. Gipson, Mrs. O. W. Hogan, Mrs. A. J. Parnell, Mrs. T. C. Pipes, Mrs. W. G. Kelly, Mrs. M. E. Kidd, Mrs. Hattie Geiger, Mrs. C. B. Colvin, Mrs. L. Terry, Mrs. H. R. Ford, Mrs. J. H. Frasier, Mrs. W. A. Sanderson, Mrs. W. M. Bagwell, Miss Palma Kinman, Miss Hester Kinman, Mrs. J. A. O'Neal and Mrs. H. M. Bagly.

The T. E. L. class of the Baptist Sunday school held its monthly meeting in the home of Mrs. C. L. Frasier, with Mrs. Eva Farmer and Mrs. C. L. Faulker co-hostesses.

Mrs. O. W. Hogan, president of the class, was in charge of the program. Following the program, those in attendance enjoyed a social hour, during which punch, ice cream and cake were served.

Eighteen members were present.

POLICE PUSHING MAD DOG DRIVE

Several Animals Suspected Of Having Rabies Are Shot Saturday

Continuing a drive to rid the city of rabid dogs, members of the police department Saturday reported the killing of several additional dogs suspected of having rabies and announced that the campaign would be pushed until every dog not inoculated and unconfined has been executed.

A dog which went on a rampage through a southern portion of Monroe Friday was known to have attacked four other dogs, which were later killed, and is believed to have bitten at least 13 other dogs, some of which may still be at large.

Residents of the city are again urged to telephone police headquarters immediately upon seeing any dogs, cats or other animals in their neighborhood which may be acting suspiciously.

This is urgent in order to avoid any serious consequences from "dog days" now prevalent in Monroe and West Monroe.

Owners of valuable dogs are requested to have them inoculated at once and what is equally important, keep them confined. Don't let them roam about the city unmuzzled, police advise.

It is not a good idea to allow children to play with their dog pets which have not been inoculated, police point out, as this practice could have serious results.

Police point out that it is best to call the authorities rather than to shoot the dog yourself, since it might lead to responsibility for executing a dog on which a license has been paid and which has been inoculated.

Pound Master Rufus Parker spent most of Saturday afternoon searching the neighborhood of the Riverside sanitarium for stray dogs. He reported killing one dog in that neighborhood having symptoms of rabies.

The greatest danger right now, police say, seems to lie in the closely congested negro sections where no attention is paid to appeals for inoculation.

City Briefs

Father J. C. Marsh, former assistant pastor of St. Matthew's Catholic church here, and now recently named as pastor of the church at Hodge, was a visitor to Monroe recently. A newly-completed rectory has just been occupied after the holding of a house-warming in which a number of Monroe friends participated.

Dr. J. Q. Graves has just left for Atlantic City, N. J., to attend the meeting of the American Medical association which convenes in that city from June 10 to 14 inclusive. He was recently named as delegate from the Louisiana State Medical society. While absent he will spend a short time in New York City.

Mrs. C. O. Price, of 2711 Gordon avenue, who underwent an emergency operation for appendicitis at St. Francis sanitarium Friday, was resting well Saturday.

Rapid progress is being made on the construction of the new superintendent's home at the Louisiana Training institute. Plastering has been completed and interior woodwork will be next installed. Judge Charles Schulze, superintendent, states that he will be ready for a housewarming about July 4.

J. Jarmon, police juror of Marion, in Union parish, is a medical patient at the St. Francis sanitarium.

Week-end trips of the Camp Fire Girls ended Saturday when about 40, together with their guardians, were the guests of Capt. G. B. Cooley on his yacht "Weto." The party was conveyed to Indian mound where they spent the day and enjoyed a picnic lunch at noon.

A regular monthly meeting of the Ouachita parish police jury will be held Wednesday morning at 10 o'clock at the courthouse. Only routine business is scheduled for the meeting, it was reported.

FLIGHT DELAYED

RAPID CITY, S. D., June 8.—(AP)—Capt. Orvil A. Anderson, pilot for the national geographic-army air corps stratosphere flight, said today there was no possibility of an ascent tomorrow.

On the completion of Canada's transcontinental airway in 1936, European mail will be less than 3 1-2 days from Montreal and less than five from Vancouver.

Save Money!

ON HAULING ON MOVING ON STORAGE

Expert Workmen Reliable Insurance PHONE 180

Monroe Transfer AND Warehouse Co., INCORPORATED WALNUT ST.

WHERE KIDNAPED BOY SOUGHT AID AFTER RELEASE

Here is the farm home of George Bonifas near Issaquah, Wash., where George Weyernaeuser sought aid after he had been freed by his kidnapers upon payment of $200,000 ransom. Bonifas fed the boy and then started to take him home in his battered old car. The youth had walked for four hours before he reached the Bonifas home. (Associated Press Photo)

OUACHITA BAKING FIRM IS LEADER

Manager J. W. Rohr Is Staunch Worker For Advancement Of Trade

The largest bakery establishment in northeast Louisiana has a pastry department larger than the average bakery, but the president and general manager of this institution, J. W. Rohr, probably would prefer that no superlatives be used in a description of his plant, the Ouachita Baking company, 2519 Lovers Lane.

Mr. Rohr was instrumental in inaugurating an educational campaign being conducted through the columns of the Morning World and News-Star by a group of leading local bakers, and is a staunch worker for the general advancement of the baking trade.

He was the first president of the Louisiana State Bakers' association, organized three years ago, and in the capacity of member of the board of governors of the organization at this time is anticipating a bakers' educational campaign on a state-wide scale.

In the purchase of ingredients for products of the Ouachita Baking company, Mr. Rohr purchases Louisiana materials as far as possible—such ingredients as salt, sugar and milk. He purchases working equipment and machinery from bakery supply houses at New Orleans.

Carload lots of the bakery's purchases are brought to its doors on a spur track of the Missouri Pacific railroad.

In the making of its breads, the bakery uses a large machine which automatically sifts and mixes a required amount of flour. With the required amount set at 400 pounds, the machine prepares that much floor, and automatically stops working when it job is done.

The dough travels through a series of machines which cut it into loaves scaled at the required weight, and which shape the loaves and carry them to an overhead "prover," or series of "shelves" on which the dough "comes back to life," just as when a housewife sets dough on a table for a few minutes before placing it in an oven.

The prover feeds a moulding machine. A steam room uses either wet or dry steam to treat the loaves, and they are baked in a battery of ovens, each 18 feet long and 16 feet deep. Removed from the ovens and cooled on racks, the loaves are placed in a machine which slices them and wraps and seals them in wax paper.

Nearly 400 types of cheese are now produced in this country.

SUMMER PARADISE OF THE OZARKS

ROCKAWAY BEACH

On Beautiful Lake Taneycomo

2 Modern Hotels . . . 35 Modern Cottages

Boating, Swimming, Fishing, Dancing, Golf.

Moderate Prices—Write for folder. THE MERRIAM CO., Box 10 Rockaway Beach, Mo.

The will of

ALFRED IRENEE DU PONT

who died recently, directs that a Bank in Jacksonville, Florida, serve as co-trustee.

After bequeathing to his wife for life, $200,000 annually, his Jacksonville home and personal effects; to each of his four children five thousand shares of stock in Almours Securities, Inc.; and to numerous other parties various trusts, he establishes a fifty million dollar Charitable Organization—Nemours Foundation—for the "care and treatment of crippled children, or old men and women, particularly old couples, first consideration being given to the residents of Delaware."

Contributed by Trust Department of

Central Savings Bank & Trust Co.

"I use my energy for play and let the baker use his energy for BAKING MY BREADS"

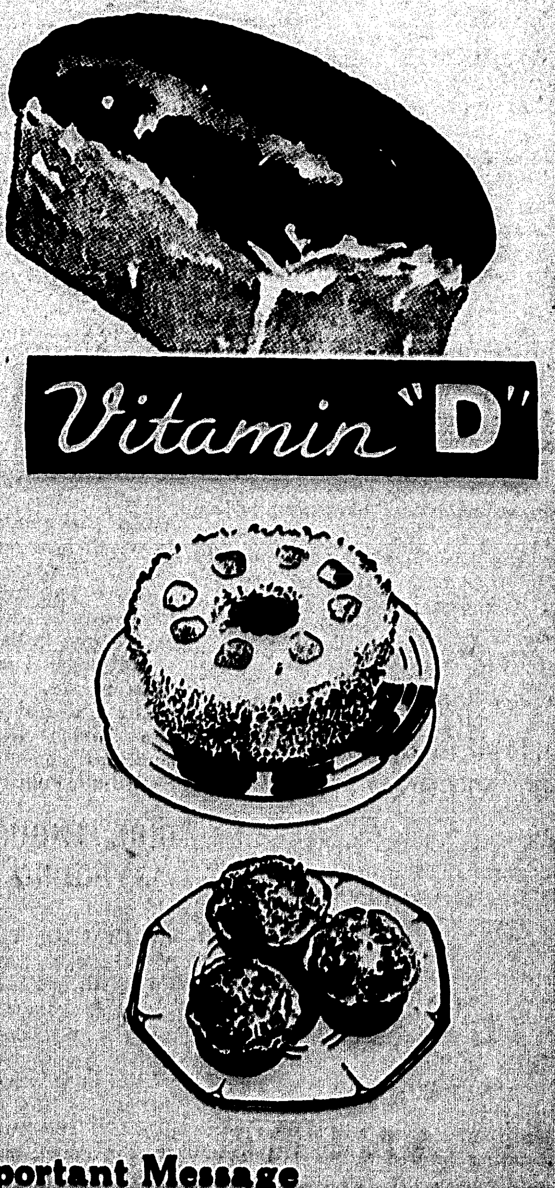

Vitamin "D"

Your Baker Can Help You Keep That Normal Vitality by Doing Your Baking of BREADS, PIES and CAKES.

Now, it's time to play, housewife! . . . Of course, the baker is aware of the fact that there are certain duties around the household that a baker cannot fulfill . . . but the baker can and is willing to do a much better job for you (doing your baking) which will save you time, energy and vitality, giving you more time to play.

Neither the butcher nor the candlestick maker can vie with the baker in his adherence to scientific principles in the promulgation of his art (the word is used advisedly). For your modern baker is as much a slave to the chemical laboratories as he is to the dictums of his boss or the appetite of the public.

Use your baker . . . his products are health building and time saving.

Ouachita Baking Co. "Butter-Krust Breads"

City Bakery, Inc. "Surprise Breads"

Surbest Bakery, Inc. "Surebest Breads"

Electric Maid Bakery "Mrs. Primos Pride Breads"

Iron Mountain Bakery "Holsum Breads"

Each Week These Bakers Bring You An Important Message

MORE WELLS ARE BEING DRILLED

Report For 1935 Thus Far Shows Gain Over Previous Year

The year of 1935 thus far shows a small but substantial gain over a similar period of 1934 in oil and gas field production in Louisiana, according to the report of the state conservation department, minerals division. The first five months of 1935 showed a total of 323 completions, against 299 completions during the first five months of 1934.

Of the completions, 51 were oil producers with a combined initial daily production of 67,614 barrels. Thirty-three gas producers were among the completions and 139 were failures.

Throughout the United States drilling during the first five months showed an increase of approximately 25 per cent.

Of the states showing greater activity this year than last, New Mexico ranked first and Arkansas second.

Farmerville

Mr. and Mrs. B. S. Mathis and little daughter and Miss Marie Olcott and Mr. Toby Mathis of Tyler, Texas, were guests in the home of Mr. and Mrs. Oscar Baughman last week-end.

Mr. and Mrs. W. Hull and daughters of Russellville, Ark., and Mr. and Mrs. M. White of Ruston spent Tuesday here with Mayor and Mrs. J. R. Dawkins.

Mrs. A. D. Slade of Wauchula, Fla., is in Farmerville for a visit with her sister, Mrs. Joe Booth.

Douglas Eubanks of Mer Rouge spent the past week-end in Fermerville wih his room-mate, Billie Joe Booth.

Mr. and Mrs. H. C. Fields spent the latter part of last week at Natchez, Miss., where they attended the graduation exercises of the Jefferson Military college, where their son, Harvey, Jr., is a student.

Robert Ray James has left for Hyler, Texas, where he will enter a business school.

Mrs. Luther Tettleton returned last Sunday from Longview, Texas, where she spent the past several days with her sister, Mrs. James Ramsey.

Mrs. Ida Oserberger and son of Cloucherville spent the past week here with her piece, Miss Mary Ward.

Mr. and Mrs. Cecil Blanchard and children of Monroe spent the latter part of the past week here with Mr. and Mrs. J. R. Dawkins.

Mrs. T. E. Griffin is visiting her sister, Mrs. Carpenter, at Eunice for several days.

FITS -- EPILEPSY

A treatment that epileptics declare has proved successful in relieving their attacks has been supplied by us to sufferers for over 25 years.

We now wish to reach all those who have not been helped and to do so are making the startling offer of a trial treatment FREE. Send for the free trial at once, giving age.

LEPSO CO., Apt. 851, E.Wright St., Milwaukee, Wis.

'XTRA' 'XTRA'

They're Here!

at CULP'S RADIO Headquarters!

On Terms to Suit!

No matter where you live—no matter where you are, you can get world-wide reception with an

RCA VICTOR Battery Radio

And they're the cheapest and best in the long run. Equipped with batteries that last a long, long time.

$1 DOWN

and Small Weekly Payments Bring Many of the New 1935 RCA Victor Electric Radios to Your Home . . .

Some priced as low as $18.85

And $1 per week

Special trade-in offer still in effect. We allow up to $65 trade-in allowance on your old Radio, Piano or Victrola—on the purchase of a new 1935 RCA Victor Electric Radio.

We Have Some Bargains in Used Radios

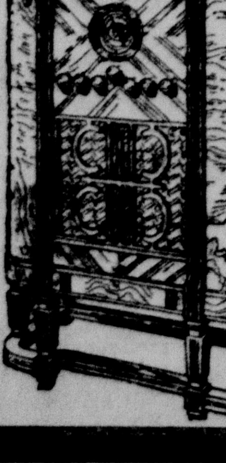

CULP MUSIC SHOP

124 S. Grand St. Phone 4716

AIDE OF KARPIS PLEADS GUILTY

Volney Davis, 33, considered by police one of the most dangerous members of the Barker-Karpis gang, pleaded guilty at St. Paul to a part in the kidnaping of Edward G. Bremer. He is shown here shielding his face with his hat as he was led from court after being arraigned. Betrayed by a woman, Davis was captured in Chicago at the same time authorities were looking for other members of the Karpis gang in connection with the Weyerhaeuser kidnaping in Tacoma. (Associated Press Photo)

GENERAL MOTORS SALES INCREASE

May Records Reveal Biggest Output In Same Month Since 1931

NEW YORK, June 8.—(AP)—General Motors corporation today announced that its sales for May to dealers in the United States and Canada, together with shipments overseas totaled 134,597 units, the highest for that month since 1931.

In May last year sales totaled 132,837 units, while April of this year recorded a total of 184,059 units.

Sales to consumers in the United States also made the best showing for May since 1931 at 109,051 cars, compared with 95,253 in the same month a year ago. April sales to consumers aggregated 143,909 unts.

May sales to dealers in the United States were 105,159 against 103,844 in May, last year. April sales were 152,946.

Total dealer sales for the first five months of the year were 707,372 against 603,395 for the like period last year. Consumer sales for the five months were 511,053 against 382,125 for the same period last year.

Choudrant

Miss Mary O'Neal, bride-elect of this week, was honored with a kitchen shower last week at the home of Miss Lillian O'Neal.

A profusion of spring flowers was used for decorations in the living room and dining room, where the guests were entertained. Blue and white was the color scheme.

As the guests arrived, they were given cards depicting two hearts entwined and bearing the inscription "June 13, 1935—Bryant and O'Neal."

Later, when the bride-elect arrived, little Dorothy Davis presented her with a bouquet. Then little Mary Elizabeth and Frances Alexander and Leila Maude, Elizabeth and Dorothy Davis surrounded her and sang "I Have Love in My Heart."

The hostess then gave each guest a piece of kitchen linen and asked her to hem it. Miss Esther Baker finished first and received a can of baking powder. Mrs. Ethel Emory was awarded a towel rack and soap for doing the neatest work. Each gift was presented to the honoree.

To the strains of Lohengrin's wedding march, little Jimmie O'Neal, attired in a blue and white checked gingham suit, came into the room. He was carrying a large white lily to which a pencil was attached. After him came little Frances Alexander of Hico, dressed in white and wearing a veil. In her arm was a bride's book, which she presented to Miss O'Neal after singing "On the Good Ship Matrimony."

Leila Maude, Elizabeth and Dorothy Davis, dressed as cooks in blue and white, then came into the room. In their wake came little Jimmie and Billy O'Neal, both dressed in checked suits and wearing white sailor caps, drawing behind them a wagon laden with gifts.

At this point, the little Davis girls sang "We Are Puzzled Little Cooks." The gifts were then opened and passed around.

Serving of refreshments concluded the affair.

Pink and white sweet peas, attractively arranged, added color to the occasion when Mrs. M. E. Kidd entertained with a rook party. At the conclusion of the games, ice cream and cake were served to Mr. and Mrs. A. J. Parnell, Mr. and Mrs. C. B. Colvin, Mr. and Mrs. H. M. Bagly, Mr. and Mrs. W. M. Bagwell, Mr. and Mrs. C. L. Mondart, Mr. and Mrs. J. A. O'Neal, Mr. and Mrs. Guy Baker of Ruston and Truett Burnside of Wyatt.

The Woman's Missionary society of the Choudrant Methodist church met last week in the home of Mrs. Fred Brewster. Mrs. D. E. Ford, the vice-president, presided. The opening number on the program was a song, "Jesus Lover of My Soul," by the group. After business had been disposed of, a social hour was enjoyed by those in attendance. A plate luncheon was served by the hostess.

Prominent among the social events of last week was the garden party given by Mrs. C. L. Madden and Mrs. D. F. O'Neal.

Spring flowers, in profusion, were used for decorations.

The guests, upon their arrival, were served punch by Mesdames Madden and O'Neal.

Mrs. M. E. Kidd was the winner of the prizes offered in connection with games and contests engaged in. She received several lovely gifts.

Late in the afternoon, ice cream and individual cakes, carrying out the color scheme of pink and white, were served.

Among those present were Mrs. I. N. Gipson, Mrs. O. W. Hogan, Mrs. A. J. Parnell, Mrs. T. C. Pipes, Mrs. W. G. Kelly, Mrs. M. E. Kidd, Mrs. Hattie Geiger, Mrs. C. B. Colvin, Mrs. L. Terry, Mrs. H. R. Ford, Mrs. J. H. Frasier, Mrs. W. A. Sanderson, Mrs. W. M. Bagwell, Miss Palma Kinman, Miss Hester Kinman, Mrs. J. A. O'Neal and Mrs. H. M. Bagly.

The T. E. L. class of the Baptist Sunday school held its monthly meeting in the home of Mrs. C. L. Frasier, with Mrs. Eva Farmer and Mrs. C. L. Faulker co-hostesses.

Mrs. O. W. Hogan, president of the class, was in charge of the program. Following the program, those in attendance enjoyed a social hour, during which punch, ice cream and cake were served.

Eighteen members were present.

POLICE PUSHING MAD DOG DRIVE

Several Animals Suspected Of Having Rabies Are Shot Saturday

Continuing a drive to rid the city of rabid dogs, members of the police department Saturday reported the killing of several additional dogs suspected of having rabies and announced that the campaign would be pushed until every dog not inoculated and unconfined has been executed.

A dog which went on a rampage through a southern portion of Monroe Friday was known to have attacked four other dogs, which were later killed, and is believed to have bitten at least 13 other dogs, some of which may still be at large.

Residents of the city are again urged to telephone police headquarters immediately upon seeing any dogs, cats or other animals in their neighborhood which may be acting suspiciously.

This is urgent in order to avoid any serious consequences from "dog days" now prevalent in Monroe and West Monroe.

Owners of valuable dogs are requested to have them inoculated at once and what is equally important, keep them confined. Don't let them roam about the city unmuzzled, police advise.

It is not a good idea to allow children to play with their dog pets which have not been inoculated, police point out, as this practice could have serious results.

Police point out that it is best to call the authorities rather than to shoot the dog yourself, since it might lead to responsibility for executing a dog on which a license has been paid and which has been inoculated.

Pound Master Rufus Parker spent most of Saturday afternoon searching the neighborhood of the Riverside sanitarium for stray dogs. He reported killing one dog in that neighborhood having symptoms of rabies.

The greatest danger right now, police say, seems to lie in the closely congested negro sections where no attention is paid to appeals for inoculation.

City Briefs

Father J. C. Marsh, former assistant pastor of St. Matthew's Catholic church here, and now recently named as pastor of the church at Hodge, was a visitor to Monroe recently. A newly-completed rectory has just been occupied after the holding of a housewarming in which a number of Monroe friends participated.

Dr. J. Q. Graves has just left for Atlantic City, N. J., to attend the meeting of the American Medical association which convenes in that city from June 10 to 14 inclusive. He was recently named as delegate from the Louisiana State Medical society. While absent he will spend a short time in New York City.

Mrs. C. O. Price, of 2711 Gordon avenue, who underwent an emergency operation for appendicitis at St. Francis sanitarium Friday, was resting well Saturday.

Rapid progress is being made on the construction of the new superintendent's home at the Louisiana Training institute. Plastering has been completed and interior woodwork will be next installed. Judge Charles Schulze, superintendent, states that he will be ready for a housewarming about July 4.

J. Jarmon, police juror of Marion, in Union parish, is a medical patient at the St. Francis sanitarium.

Week-end trips of the Camp Fire Girls ended Saturday when about 40, together with their guardians, were the guests of Capt. G. B. Cooley on his yacht "Weto." The party was conveyed to Indian mound where they spent the day and enjoyed a picnic lunch at noon.

A regular monthly meeting of the Ouachita parish police jury will be held Wednesday morning at 10 o'clock at the courthouse. Only routine business is scheduled for the meeting, it was reported.

FLIGHT DELAYED

RAPID CITY, S. D., June 8.—(AP)—Capt. Orvil A. Anderson, pilot for the national geographic-army air corps stratosphere flight, said today there was no possibility of an ascent tomorrow.

On the completion of Canada's transcontinental airway in 1936, European mail will be less than 3 1-2 days from Montreal and less than five from Vancouver.

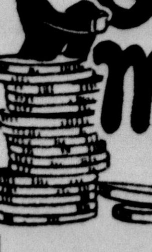

Save Money!

ON HAULING ON MOVING ON STORAGE

Expert Workmen Reliable Insurance PHONE 780

Monroe Transfer AND Warehouse Co., INCORPORATED WALNUT ST.

WHERE KIDNAPED BOY SOUGHT AID AFTER RELEASE

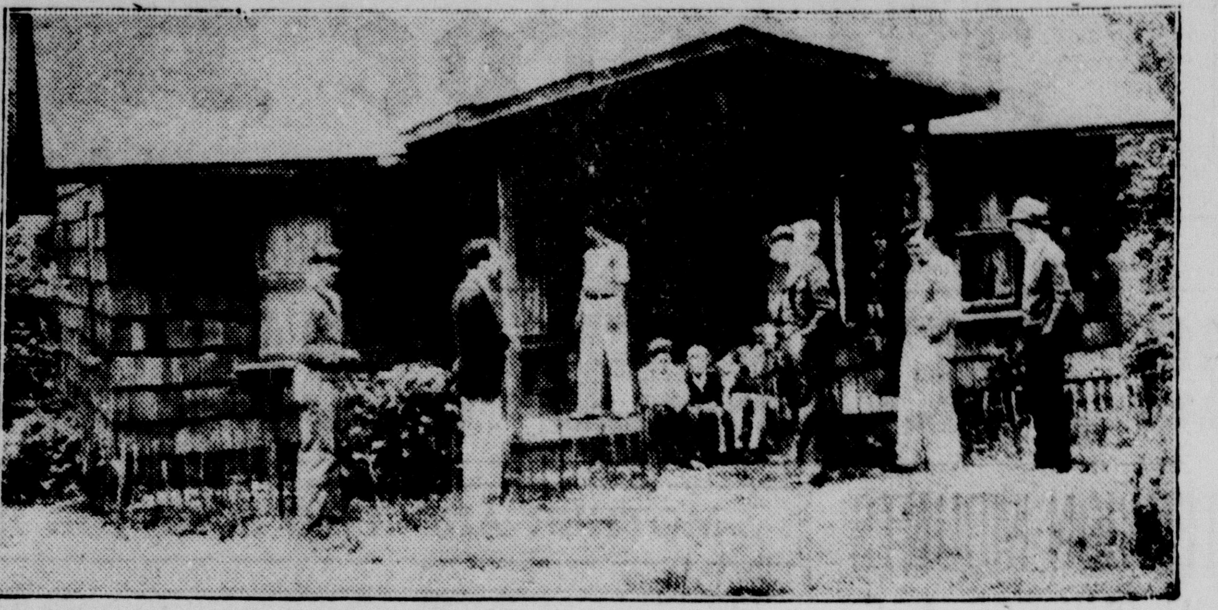

Here is the farm home of George Bonifas near Issaquah, Wash., where George Weyerhaeuser sought aid after he had been freed by his kidnapers upon payment of $200,000 ransom. Bonifas fed the boy and then started to take him home in his battered old car. The youth had walked for four hours before he reached the Bonifas home. (Associated Press Photo)

OUACHITA BAKING FIRM IS LEADER

Manager J. W. Rohr Is Staunch Worker For Advancement Of Trade

The largest bakery establishment in northeast Louisiana has a pastry department larger than the average bakery, but the president and general manager of this institution, J. W. Rohr, probably would prefer that no superlatives be used in a description of his plant, the Ouachita Baking company, 2519 Lovers Lane.

Mr. Rohr was instrumental in inaugurating an educational campaign being conducted through the columns of the Morning World and News-Star by a group of leading local bakers, and is a staunch worker for the general advancement of the baking trade.

He was the first president of the Louisiana State Bakers' association, organized three years ago, and in the capacity of member of the board of governors of the organization at this time is anticipating a bakers' educational campaign on a state-wide scale.

In the purchase of ingredients for products of the Ouachita Baking company, Mr. Rohr purchases Louisiana materials as far as possible—such ingredients as salt, sugar and milk. He purchases working equipment and machinery from bakery supply houses at New Orleans.

Carload lots of the bakery's purchases are brought to its doors on a spur track of the Missouri Pacific railroad.

In the making of its breads, the bakery uses a large machine which automatically sifts and mixes a required amount of flour. With the required amount set at 400 pounds, the machine prepares that much floor, and automatically stops working when it job is done.

The dough travels through a series of machines which cut it into loaves scaled at the required weight, and which shape the loaves and carry them to an overhead "prover," or series of "shelves" on which the dough "comes back to life," just as when a housewife sets dough on a table for a few minutes before placing it in an oven.

The prover feeds a moulding machine. A steam room uses either wet or dry steam to treat the loaves, and they are baked in a battery of ovens, each 18 feet long and 16 feet deep. Removed from the ovens and cooled on racks, the loaves are placed in a machine which slices them and wraps and seals them in wax paper.

Nearly 400 types of cheese are now produced in this country.

SUMMER PARADISE OF THE OZARK

ROCKAWAY BEACH

On Beautiful Lake Taneycomo

2 Modern Hotels ... 35 Modern Cottages

Boating, Swimming, Fishing, Dancing, Golf

Moderate Prices — Write for folder. THE MERRIAM CO., Box 10 Rockaway Beach, Mo.

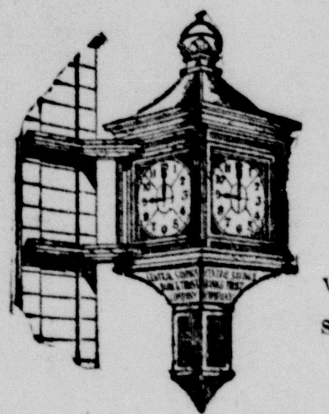

The will of

ALFRED IRENEE DU PONT

who died recently, directs that a Bank in Jacksonville, Florida, serve as co-trustee.

After bequeathing to his wife for life, $200,000 annually, his Jacksonville home and personal effects; to each of his four children five thousand shares of stock in Almours Securities, Inc.; and to numerous other parties various trusts, he establishes a fifty million dollar Charitable Organization—Nemours Foundation—for the "care and treatment of crippled children, or old men and women, particularly old couples, first consideration being given to the residents of Delaware."

Contributed by
Trust Department of

Central Savings Bank & Trust Co.

"I use my energy for play and let the baker use his energy for BAKING MY BREADS"

Vitamin "D"

Your Baker Can Help You Keep That Normal Vitality by Doing Your Baking of BREADS, PIES and CAKES.

Now, it's time to play, housewife! . . . Of course, the baker is aware of the fact that there are certain duties around the household that a baker cannot fulfill . . . but the baker can and is willing to do a much better job for you (doing your baking) which will save you time, energy and vitality, giving you more time to play.

Neither the butcher nor the candlestick maker can vie with the baker in his adherence to scientific principles in the promulgation of his art (the word is used advisedly). For your modern baker is as much a slave to the chemical laboratories as he is to the dictums of his boss or the appetite of the public.

Use your baker . . . his products are health building and time saving.

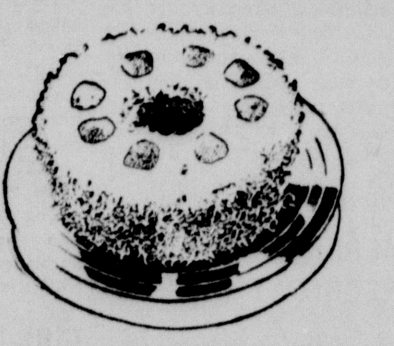

Ouachita Baking Co. "Butter-Krust Breads"

City Bakery, Inc. "Surprise Breads"

Surbest Bakery, Inc. "Surebest Breads"

Electric Maid Bakery "Mrs. Primos Pride Breads"

Iron Mountain Bakery "Holsum Breads"

Each Week These Bakers Bring You An Important Message

AGED WOMAN IS AWARDED DEGREE

Great-Grandmother Is Given Her 'M. A.' At California College

CLAREMONT, Calif., June 8.—(AP)—A sprightly, five-foot figure in cap and gown, Mrs. Lillian G. Gist, 80-year-old great-grandmother, today stepped forth from a group of youthful companions and was awarded the master of arts degree from the Claremont colleges.

Just 60 years ago she was graduated from Illinois Women's college (now MacMurray college), with the degree of mistress of liberal arts. Colleges then gave no bachelor's degrees to women students.

There was a twinkle in her kindly blue eyes as she bowed to receive her diploma from President James A. Blaisdell. Present at the exercises were three of her eight children.

"I didn't want my boys to be ashamed of me," Mrs. Gist explained. "Three of my sons have master's degrees. I didn't want them to say, 'Oh, mother's all right; she can bake fine biscuits, but—you see what I mean.' "But I can cook pretty well, too," she reflected.

In her one year of scholastic work at Claremont, she wrote and typed a 28,000 word thesis on "Lucretious As a Poet of Nature," based on her studies in six seminaries, two in the history of philosophy, one each in Greek archeology and Roman history, in Roman literature and in Latin, "without missing a class all year," she admitted proudly.

Mrs. Gist was born in Ashtabula, Ohio, Nov. 25, 1854. Her husband, the Rev. William W. Gist, whom she married in Lilloughby, Ohio, in 1876, was a Congregational minister and professor of English at Iowa State Teachers college, Cedar Falls, Iowa, where they made their home for 35 years.

DRAWING PLANS FOR 3 SCHOOLS

Local Firm Engaged For Jobs By Richland Parish Board

The firm of J. W. Smith and Associates is drawing preliminary plans for the Richland parish school board for a large addition to the brick building of the Delhi high school. The addition will be two stories and the estimated cost will be $20,000.

The same firm is also preparing to draw plans for additions to the Rayville and Holly Ridge schools which have been badly crowded the past year.

It is expected contract will be let in time to have the new buildings completed for the opening of the fall term of school if possible.

COMMISSIONED TO USE SANITONE

Exclusive With Weil Cleaners in Monroe

At Weil Cleaners and only at Weil Cleaners in this trade territory is SANITONE available . . . It cleans clothes cleaner . . . because it removes both inner as well as surface dirt . . . and as a result makes you a worthwhile saving on your cleaning bill because your clothes need less cleaning. When you learn the true worth of SANITONE you insist on it for your clothes.

If It's Worth While Cleaning
It's Worth Weil Cleaning

WEIL CLEANERS
Phone 990

IT'S GARBO ON WAY TO SWEDEN

Greta Garbo's efforts to evade pursuers went for naught when reporters and photographers found her in her private compartment aboard a Chicago train bound for New York, from where she will sail to her native Sweden. This unusual picture of the film star was taken as she told interviewers she had no plans to be married. (Associated Press Photo)

NRA FOES FEAR NEW HOUSE ACT

Full Repeal Of Anti-Trust Law Exemptions To Be Asked

WASHINGTON, June 8.—(AP)—Scared even of the ghostlike NRA voted by the house, senate opponents of the wrecked recovery law announced today they would demand full repeal of provisions permitting exemptions from the anti-trust laws.

They served notice that when the skeleton of the blue eagle is carried in from the house Monday, they would ask to have it sent to committee for the making of such changes.

Administration leaders sought to convince their senate colleagues that nothing but the bones of the bird were left, and it was a harmless old carcass from which the supreme court had stripped all skin and flesh.

The legislation, a resolution approved by the house yesterday, would continue the recovery law until next April, with the authority for compulsory codes eliminated because of the supreme court's decision holding them invalid.

The little band of senators who led the fight against the NRA even before it was finally felled by the supreme court, was openly skeptical of the resolution despite assurance from President Roosevelt that the anti-trust laws would be fully restored.

This group was concerned about a provision of the old act continuing authority for the president to relax the anti-trust laws for voluntary agreements between industrial units.

Senator Clark, Democrat, Missouri, author of the senate resolution to which the house amendment was attached, announced he would move to send the legislation to the finance committee for an amendment repealing the suspension of the anti-trust laws. He was highly hopeful of gathering enough votes to succeed.

WAR VETERANS' SERVICE HELPS

(Editor's note: The following article is one of a series released by H. B. McClendon, Ouachita parish service officer, for publication in the Sunday Morning World. The articles explain benefits available to United States veterans of wars in which this country has participated, and discuss compensations, pensions, hospitalization, funeral expenses and other benefits.)

Records show that after a study of several years, it was found that the greatest fault with claims submitted by World war veterans is the lack of proper evidence. Doctors, for example, do not give information in detail relatice to the veteran's physical condition. The doctor will very often state that the veteran has been sick since 1919 or 1920; however, he does not give the nature of the disability nor the symptoms and findings to substantiate his diagnosis.

Briefly, for evidence to be considered by the veterans administration in claims for service connection, the physician should state as near as possible the date of first examination or treatment, the symptoms the veteran complained of, and the findings noted at that time.

In the event the doctor has no record in his books he should state how he arrived at the date of first treatment, citing such an event as a marriage, death, or birth, etc. The veteran should then attach a certified copy of such marriage, birth, or death, to the doctor's affidavit so that the rating boards of the veterans administration can feel reasonably sure that the physician is correct with respect to the date of first treatment.

After a definite date has been established, the physician should tsate the disability for which he treated the veteran, and he should give symptoms and findings to substantiate his diagnosis. Without symptoms and findings, the medical officers of the veterans administration cannot consider the evidence. In some cases, they attempt to develop the evidence by sending an investigator to contact the doctor; however, this delays the case sometimes six or seven months.

Lay evidence should be specific. Where a comrade or friend observed the claimant suffering with an ear condition, for example, he should state that the veteran had cotton in his ears or that he had to hold his hand up to his ear whenever he wanted to hear what was being said.

In the case of heart trouble, the friend of the veteran might state that he noticed the veteran had to stop every now and then to rest when he was on a hike, and that he complained of pains over the heart. Different disabilities have different symptoms which may be explained by friends of the veteran. Evidence submitted by laymen should be in very simple terms—they should not use medical terms in any way, but describe the disease in their own language as completely as possible.

Further information may be secured from the parish service officer.

Toilet Goods Specials

Here are worthwhile savings on items you need on sale in our toilet goods department at prices that mean savings for you.

35c Mum 29c
50c Pepsodent Tooth Paste 38c
$1 Pepsodent Antiseptic Mouth Wash 79c
35c Cutex Nail Polish all colors 29c

To Close Out
50c Mennen's Shaving Cream
29c

Camay Soap
4 bars 18c

25c Kleenex
2 for 35c

$1 Angelus Lipstick 89c
—STREET FLOOR

All This Week
Miss Ponder
Washability Expert

. . . from the Lux laboratories will be in our toilet goods department. She'll be glad to tell you how to wash your sheerest silks and rayons. Consult her on all washing problems.

Special Store Service This week only

With the purchase of silk hosiery, silk or rayon piece goods, or underwear over 75c and with all silk dresses you will be presented with a regular size box of LUX by the LUX washability expert.

We recommend LUX for all washable garments
—STREET FLOOR

THE Palace

See other Palace advertisements on Page 3 Society Section.

FAIR ASSOCIATION NOW CORPORATION

Articles Of Incorporation Filed At Office Of Court Clerk

The Ouachita Valley Fair association, Inc., a non-trading organization, filed articles of incorporation yesterday at the office of the parish clerk of court.

Purposes of the corporation were declared to be the promotion and development of such civic or community interests as agriculture, dairying, pure bred stock, pure bred poultry, food preservation, handicraft, home craftsmanship and the "Live at Home Movement."

The corporation is authorized to have 200 shares of common stock without par value, to be paid for in cash or its equivalent in property or services rendered, and is authorized to begin business when twenty-five per cent of the value of the number of shares subscribed by the incorporators is subscribed or paid for.

The board of directors and officers are: President, C. C. Bell; vice-presidents, John H. Birdsong and Judge Charles Schultz; treasurer, A. Petrus; secretary-manager, George H. Dierlamm; George W. Welch, G. A. Strozier, Sidney Stewart and E. E. Pritchett. The directors each subscribed $5 to the stock of the company.

Mer Rouge

At a meeting of her bridge club at the home of Mrs. H. H. Clark Tuesday, Mrs. Hugh Tucker was winner of the high score prize, a deck of cards, and Mrs. L. T. Sloane captured the high guest prize, a deck of cards.

Sandwiches and tea were served at the close of the games to the guests: Mesdames Hugh Tucker, Lestie Calloway, Bob Parcels, Hunter Riley and Lee Roy Simms, Misses Nigel Ruff and Gertrude Whipple and Mesdames C. M. Salley, Givens, and L. T. Sloan of Bastrop.

FIRST TO FIND KIDNAPED BOY

Louis Bonifas, a farmer residing near Issaquah, Wash., is shown with his automobile in which he brought George Weyerhaeuser of Tacoma away from the vicinity where the nine-year-old boy's kidnapers released him after receiving $200,000 ransom. George walked several miles to the home of Bonifas, who spread word of his release and then accompanied the youngster part of the way home. (Associated Press Photo)

CARBON BLACK IN PRODUCTION GAIN

Year 1934 Shows Increase Over 1933, According To Report

A 12,068,000 pound increase in carbon black production in Louisiana during 1934 over the previous year is shown in a summary of operations just released. The state produced a total of 66,538,000 pounds during 1934.

The output of carbon black in the Texas panhandle was 72 per cent of the total output of the United States; the production in 1934 totaled 257,403,000 pounds, an increased of 22 per cent over the production in 1933.

The carbon black industry utilized 229,933,000,000 cubic feet of natural gas in 1934, compared with 190,081,000,000 cubic feet in 1933. The average value of carbon black at the plants advanced from 2.78 cents in 1933 to 3.54 cents in 1934. The total value increased from $7,602,000 in 1933 to $11,654,000 in 1934.

Real Estate Transfers

Joe Woolie, and others, executed to James A. Noe yesterday, an oil and gas lease covering 80 acres of land in Ouachita parish, for a consideration of $500 and a one-eighth royalty, and on the same day sold a one-half interest in the land and mineral rights to J. Norman Coon, for a consideration of $5,500, it was learned at the office of the parish clerk of court.

The 80 acres were described as the east half of the northeast quarter of section 4, township 19 north, range 5 east.

The sellers and lessors, besides Joe Woolie, were Ruby Woolie, Mrs. Mary Woolie Shockey, James Woolie, Luther J. Woolie, John Woolie, Charlie Woolie and Mrs. Aglea Woolie Frost.

Collie's Realty company, Inc., sold to Uby Lowery, John Edward Lowery, Dorris Lowery and Robert Douglas Lowery, 40 acres of land described as the southwest quarter of the northeast quarter of section 19, township 18 north, range 2 east, for a consideration of $400.

More than 3,000,000 square miles on the earth remain unexplored. They're under water.

BETTER LIGHT—BETTER SIGHT

The only path to contented reading . . . enough light to see by, and good eyes to see with. You can make sure of the light; let us care for your eyes. Have them examined once a year.

COTE OPTICAL CO.
DR. C. C. FRYANT, Optometrist
Across the Street from Ouachita Bank 129 DeSiard Street

See this fish tank displayed in our front windows

LOOK AT THIS FISH TANK . . . and you'll catch the idea

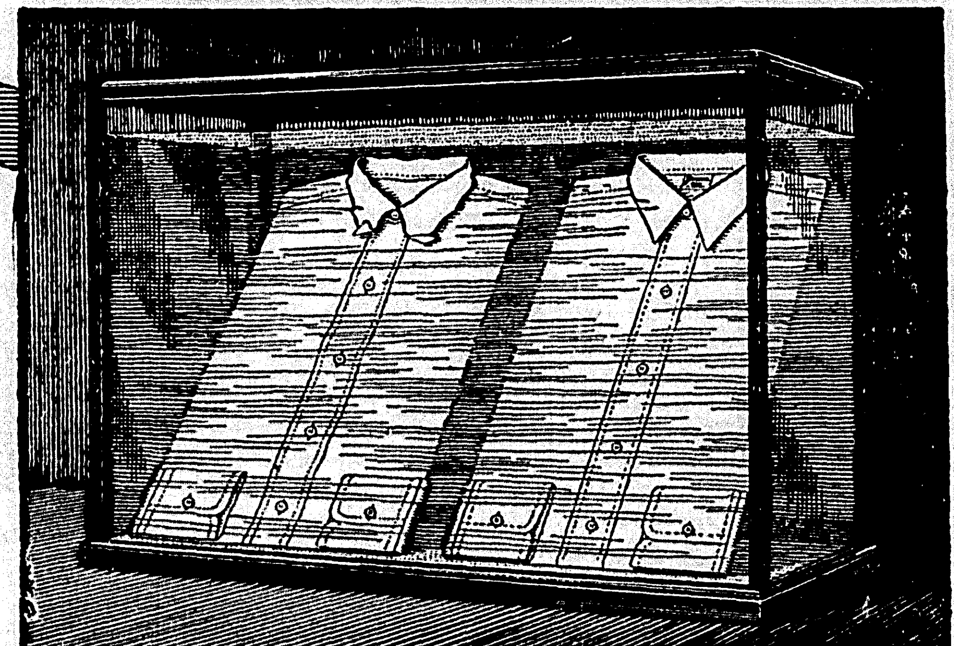

of the Jayson SHIRT

with No Starch . . . No Wilt attached collar . . .

Next Sunday June 16th Is Father's Day

JAYSON Shirts are exclusive with us in Monroe

This remarkable demonstration is used in the introduction of this famous shirt . . . showing that no matter how much you perspire, you can never give your shirt more of a soaking that it gets in the JAYSON fish tank displayed in our windows.

Yet this JAYSON shirt has been soaking for some time and can stay soaking INDEFINITELY . . . without the collar curling . . . wilting . . . crushing . . . wrinkling . . . or blistering.

For the collar attached to the JAYSON shirt is a new idea in collar comfort and collar smartness.

The JAYSON collar needs no starch, yet it looks like a stiff collar . . . always and under all conditions . . . although it's actually soft and pliable as you please . . . as well as being perfectly porous, allowing free circualtion of pores and air.

This apparent miracle has been accomplished by a scientific invention which enables us to provide a really perfect collar-attached shirt.

These JAYSON shirts are Troy-tailored, providing a perfect appearance and the perfect assurance of neatness. Sizes 13½ to 16½ are shown in a wide variety of patterns, colors and effects with sleeve lengths 32 to 34 inches.

$1.95 and $2.50

—STREET FLOOR

THE Palace

See Other Palace Advertisements on Page 3 of Society Section

It's Playtime for the younger set . . .

. . . and the Fifth Floor is showing just the clothes these youngsters will like for play . . . for camp . . . for beach or stay-at-home. We've been buying clothes for these folks for years and we know what they demand. We also know what parents demand and we combine the demands of both, giving smart styles at low prices.

Shantung Sports *Dresses*

$1.95 and $2.95

Yes, this new shipment has just arrived and both one and two piece styles are shown in white or pastel shades for both active an spectator sports. Sizes 8 to 16.

—FIFTH FLOOR

Smart Swim Suits

By Jantzen $2.95 to $4
By Catalina $1.95 to $4

Yes, they have the smart lines and come in the same unusual color combinations that big sister's suit does and that's what these young folks want and you find it on the fifth floor at low prices.

Boys' all wool trunks, sizes 2 to 8 ....$1
Boys' all wool trunks, sizes 10 to 18 . $1.85 to $2.50
—FIFTH FLOOR

Play Clothes for camp or beach

. . . and they're just as smart for tennis or golf . . . one, two and three-piece suits . . . abbreviated enough so they may soak up a lot of Sunshine . . . low priced to suit every purse.

3-pc. Suits
Shorts, shirt and halter, sizes 8-16
$1.95

2-pc. Suits
waist and shorts sizes 2-6 and 7-14
$1

Sheers
Piques
Seersuckers
Broadcloths

One-piece suits, sizes 1 to 6½ ....69c to $1

Girls' Chambray Slacks

There's nothing more practical or economical for vacation wear than slacks. They save dress clothes and cost little. Sizes 12 to 18 come in blue, green or maize and navy, brown or tan terry cloth. $1

Girls' Gabardine Slacks—Sizes 6 to 18
copen—$1.95 white—$1.50
—FIFTH FLOOR

Boys' Seersucker Pajamas

Half sleeve or sleeveless style, striped seersucker pajamas come in sizes 8 to 18 and are outstanding values as well as being cool and comfortable for Summer wear. $1 and $1.50
—FIFTH FLOOR

THE Palace

See Other Palace Ads on Page 3 Society Section

AGED WOMAN IS AWARDED DEGREE

Great-Grandmother Is Given Her 'M. A.' At California College

CLAREMONT, Calif., June 8.—(AP)—A sprightly, five-foot figure in cap and gown, Mrs. Lillian G. Gist, 80-year-old great-grandmother, today stepped forth from a group of youthful companions and was awarded the master of arts degree from the Claremont colleges.

Just 60 years ago she was graduated from Illinois Women's college (now MacMurr..y college), with the degree of mistress of liberal arts. Colleges then gave no bachelor's degrees to women students.

There was a twinkle in her kindly blue eyes as she bowed to receive her diploma from President James A. Blaisdell. Present at the exercises were three of her eight children.

"I didn't want my boys to be ashamed of me," Mrs. Gist explained. "Three of my sons have master's degrees. I didn't want them to say, 'Oh, mother's all right; she can bake fine biscuits, but—you see what I mean."

"But I can cook pretty well, too," she reflected.

In her one year of scholastic work at Claremont, she wrote and typed a 28,000 word thesis on "Lucretious As a Poet of Nature," based on her studies in six seminaries, two in the history of philosophy, one each in Greek archeology and Roman history, in Roman literature and in Latin, "without missing a class all year," she admitted proudly.

Mrs. Gist was born in Ashtabula, Ohio, Nov. 25, 1854. Her husband, the Rev. William W. Gist, whom she married at Lilloughby, Ohio, in 1876, was a Congregational minister and professor of English at Iowa State Teachers college, Cedar Falls, Iowa, where they made their home for 35 years.

DRAWING PLANS FOR 3 SCHOOLS

Local Firm Engaged For Jobs By Richland Parish Board

The firm of J. W. Smith and Associates is drawing preliminary plans for the Richland parish school board for a large addition to the brick building of the Delhi high school. The addition will be two stories and the estimated cost will be $20,000.

The same firm is also preparing to draw plans for additions to the Rayville and Holly Ridge schools which have been badly crowded the past year.

It is expected contract will be let in time to have the new buildings completed for the opening of the fall term of school if possible.

COMMISSIONED TO USE SANITONE

Exclusive With Weil Cleaners in Monroe

At Weil Cleaners and only at Weil Cleaners in this trade territory is SANITONE available . . .. It cleans clothes cleaner . . . because it removes both inner as well as surface dirt . . . and as a result makes you a worthwhile saving on your cleaning bill because your clothes need less cleaning. When you learn the true worth of SANITONE you insist on it for your clothes.

If It's Worth While Cleaning It's Worth Weil Cleaning

WEIL CLEANERS

Phone 990

IT'S GARBO ON WAY TO SWEDEN

Greta Garbo's efforts to evade pursuers went for naught when reporters and photographers found her in her private compartment aboard a Chicago train bound for New York, from where she will sail to her native Sweden. This unusual picture of the film star was taken as she told interviewers she had no plans to be married. (Associated Press Photo)

NRA FOES FEAR NEW HOUSE ACT

Full Repeal Of Anti-Trust Law Exemptions To Be Asked

WASHINGTON, June 8.—(AP)—Scared even of the ghostlike NRA voted by the house, senate opponents of the wrecked recovery law announced today they would demand full repeal of provisions permitting exemptions from the anti-trust laws.

They served notice that when the skeleton of the blue eagle is carried in from the house Monday, they would ask to have it sent to committee for the making of such changes.

Administration leaders sought to convince their senate colleagues that nothing but the bones of the bird were left, and it was a harmless old carcass from which the supreme court had stripped all skin and flesh.

The legislation, a resolution approved by the house yesterday, would continue the recovery law until next April, with the authority for compulsory codes eliminated because of the supreme court's decision holding them invalid.

The little band of senators who led the fight against the NRA even before it was finally felled by the supreme court, was openly skeptical of the resolution despite assurance from President Roosevelt that the anti-trust laws would be fully restored.

This group was concerned about a provision of the old act continuing authority for the president to relax the anti-trust laws for voluntary agreements between industrial units.

Senator Clark, Democrat, Missouri, author of the senate resolution to which the house amendment was attached, announced he would move to send the legislation to the finance committee for an amendment repealing the suspension of the anti-trust laws. He was highly hopeful of gathering enough votes to succeed.

WAR VETERANS' SERVICE HELPS

(Editor's note: The following article is one of a series released by H. B. McClendon, Ouachita parish service officer, for publication in the Sunday Morning World. The articles explain benefits available to United States veterans of wars in which this country has participated, and discuss compensations, pensions, hospitalization, funeral expenses and other benefits.)

Records show that after a study of several years, it was found that the greatest fault with claims submitted by World war veterans is the lack of proper evidence. Doctors, for example, do not give information in detail relatice to the veteran's physical condition. The doctor will very often state that the veteran has been sick since 1919 or 1920; however, he does not give the nature of the disability nor the symptoms and findings to substantiate his diagnosis.

Briefly, for evidence to be considered by the veterans administration in claims for service connection, the physician should state as near as possible the date of first examination or treatment, the symptoms the veteran complained of, and the findings noted at that time.

In the event the doctor has no record in his books he should state how he arrived at the date of first treatment, citing such an event as a marriage, death, or birth, etc. The veteran should then attach a certified copy of such marriage, birth, or death, to the doctor's affidavit so that the rating boards of the veterans administration can feel reasonably sure that the physician is correct with respect to the date of first treatment.

After a definite date has been established, the physician should tsate the disability for which he treated the veteran, and he should give symptoms and findings to substantiate his diagnosis. Without symptoms and findings, the medical officers of the veterans administration cannot consider the evidence. In some cases, they attempt to develop the evidence by sending an investigator to contact the doctor; however, this delays the case sometimes six or seven months.

Lay evidence should be specific. Where a comrade or friend observed the claimant suffering with an ear condition, for example, he should state that the veteran had cotton in his ears or that he had to hold his hand up to his ear whenever he wanted to hear what was being said.

In the case of heart trouble, the friend of the veteran might state that he noticed the veteran had to stop every now and then to rest when he was on a hike, and that he complained of pains over the heart. Different disabilities have different symptoms which may be explained by friends of the veteran. Evidence submitted by laymen should be in very simple terms—they should not use medical terms in any way, but describe the disease in their own language as completely as possible.

Further information may be secured from the parish service officer.

Toilet Goods Specials

Here are worthwhile savings on items you need on sale in our toilet goods department at prices that mean savings for you.

35c Mum 29c
50c Pepsodent Tooth Paste 38c
$1 Pepsodent Antiseptic Mouth Wash 79c
35c Cutex Nail Polish all colors 29c

To Close Out 50c Mennen's Shaving Cream **29c**

Camay Soap 4 bars 18c

25c Kleenex 2 for 35c

$1 Angelus Lipstick 89c
—STREET FLOOR

All This Week
Miss Ponder
Washability Expert

. . . from the Lux laboratories will be in our toilet goods department. She'll be glad to tell you how to wash your sheerest silks and rayons. Consult her on all washing problems.

Special Store Service This week only

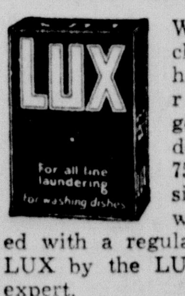

With the purchase of silk hosiery, silk or rayon piece goods, or underwear over 75c and with all silk dresses you will be presented with a regular size box of LUX by the LUX washability expert.

We recommend LUX for all washable garments
—STREET FLOOR

THE Palace

See other Palace advertisements on Page 3 Society Section.

FAIR ASSOCIATION NOW CORPORATION

Articles Of Incorporation Filed At Office Of Court Clerk

The Ouachita Valley Fair association, Inc., a non-trading organization, filed articles of incorporation yesterday at the office of the parish clerk of court.

Purposes of the corporation were declared to be the promotion and development of such civic or community interests as agriculture, dairying, pure bred stock, pure bred poultry, food preservation, handicraft, home craftsmanship and the "Live at Home Movement."

The corporation is authorized to have 200 shares of common stock without par value, to be paid for in cash or its equivalent in property or services rendered, and is authorized to begin business when twenty-five per cent of the value of the number of shares subscribed by the incorporators is subscribed or paid for.

The board of directors and officers are: President, C. C. Bell; vice-presidents, John H. Birdsong and Judge Charles Schultz; treasurer, A. Petrus; secretary-manager, George H. Dierlamm; George W. Welch, G. A. Strozier, Sidney Stewart and E. E. Pritchett. The directors each subscribed $5 to the stock of the company.

Mer Rouge

At a meeting of her bridge club at the home of Mrs. H. H. Clark Tuesday, Mrs. Hugh Tucker was winner of the high score prize, a deck of cards, and Mrs. L. T. Sloane captured the high guest prize, a deck of cards.

Sandwiches and tea were served at the close of the games to the guests: Mesdames Hugh Tucker, Lestie Calloway, Bob Parcels, Hunter Riley and Lee Roy Simms, Misses Nigel Ruff and Gertrude Whipple and Mesdames C. M. Salley, Givens, and L. T. Sloan of Bastrop.

FIRST TO FIND KIDNAPED BOY

Louis Bonifas, a farmer residing near Issaquah, Wash., is shown with his automobile in which he brought George Weyerhaeuser of Tacoma away from the vicinity where the nine-year-old boy's kidnapers released him after receiving $200,000 ransom. George walked several miles to the home of Bonifas, who spread word of his release and then accompanied the youngster part of the way home. (Associated Press Photo)

CARBON BLACK IN PRODUCTION GAIN

Year 1934 Shows Increase Over 1933, According To Report

A 12,068,000 pound increase in carbon black production in Louisiana during 1934 over the previous year is shown in a summary of operations just released. The state produced a total of 66,538,000 pounds during 1934.

The output of carbon black in the Texas panhandle was 72 per cent of the total output of the United States; the production in 1934 totaled 257,403,000 pounds, an increased of 22 per cent over the production in 1933.

The carbon black industry utilized 229,933,000,000 cubic feet of natural gas in 1934, compared with 190,081,000,000 cubic feet in 1933. The average value of carbon black at the plants advanced from 2.78 cents in 1933 to 3.54 cents in 1934. The total value increased from $7,602,000 in 1933 to $11,654,000 in 1934.

Real Estate Transfers

Joe Woolie, and others, executed to James A. Noe yesterday, an oil and gas lease covering 80 acres of land in Ouachita parish, for a consideration of $500 and a one-eighth royalty, and on the same day sold a one-half interest in the land and mineral rights to J. Norman Coon, for a consideration of $5,500, it was learned at the office of the parish clerk of court.

The 80 acres were described as the east half of the northeast quarter of section 4, township 19 north, range 5 east.

The sellers and lessors, besides Joe Woolie, were Ruby Woolie, Mrs. Mary Woolie Shockey, James Woolie, Luther J. Woolie, John Woolie, Charlie Woolie and Mrs. Aglea Woolie Frost.

Collie's Realty company, Inc., sold to Uby Lowery, John Edward Lowery, Dorris Lowery and Robert Douglas Lowery, 40 acres of land described as the southwest quarter of the northeast quarter of section 19, township 18 north, range 2 east, for a consideration of $400.

More than 3,000,000 square miles on the earth remain unexplored. They're under water.

BETTER LIGHT—BETTER SIGHT

The only path to contented reading . . . enough light to see by, and good eyes to see with. You can make sure of the light; let us care for your eyes. Have them examined once a year.

COTE OPTICAL CO.
DR. C. C. FRYANT, Optometrist
Across the Street from Ouachita Bank 129 DeSiard Street

See this fish tank displayed in our front windows

LOOK AT THIS FISH TANK... and you'll catch the idea

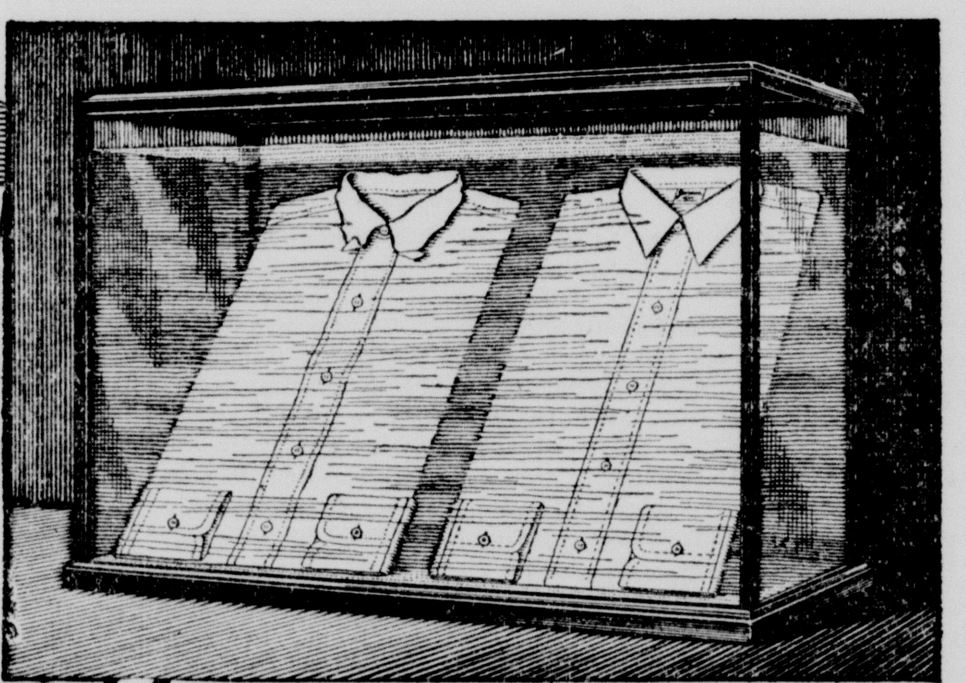

of the Jayson SHIRT

with No Starch...No Wilt attached collar...

Next Sunday June 16th Is Father's Day

JAYSON Shirts are exclusive with us in Monroe

This remarkable demonstration is used in the introduction of this famous shirt . . . showing that no matter how much you perspire, you can never give your shirt more of a soaking that it gets in the JAYSON fish tank displayed in our windows.

Yet this JAYSON shirt has been soaking for some time and can stay soaking INDEFINITELY . . . without the collar curling . . . wilting . . . crushing . . . wrinkling . . . or blistering.

For the collar attached to the JAYSON shirt is a new idea in collar comfort and collar smartness.

The JAYSON collar needs no starch, yet it looks like a stiff collar . . . always and under all conditions . . . although it's actually soft and pliable as you please . . . as well as being perfectly porous, allowing free circualtion of pores and air.

This apparent miracle has been accomplished by a scientific invention which enables us to provide a really perfect collar-attached shirt.

These JAYSON shirts are Troy-tailored, providing a perfect appearance and the perfect assurance of neatness. Sizes 13½ to 16½ are shown in a wide variety of patterns, colors and effects with sleeve lengths 32 to 34 inches.

Jayson SHIRT BY ARTISTIC $1.95 and $2.50

—STREET FLOOR

THE Palace
Masur Bros.—Proprietors

See Other Palace Advertisements on Page 3 of Society Section

It's Playtime for the younger set . . .

. . . and the Fifth Floor is showing just the clothes these youngsters will like for play . . . for camp . . . for beach or stay-at-home. We've been buying clothes for these folks for years and we know what they demand. We also know what parents demand and we combine the demands of both, giving smart styles at low prices.

Shantung Sports *Dresses*

$1.95 and $2.95

Yes, this new shipment has just arrived and both one and two piece styles are shown in white or pastel shades for both active an spectator sports. Sizes 8 to 16.
—FIFTH FLOOR

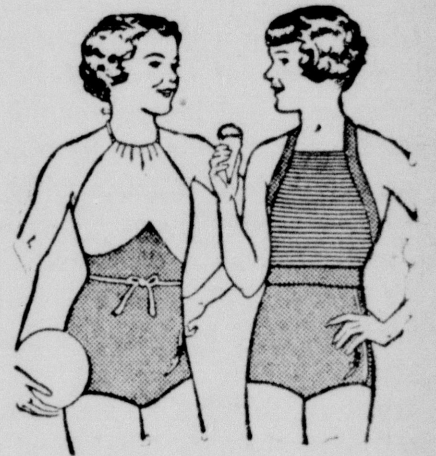

Smart Swim Suits

By Jantzen $2.95 to $4
By Catalina $1.95 to $4

Yes, they have the smart lines and come in the same unusual color combinations that big sister's suit does and that's what these young folks want and you find it on the fifth floor at low prices.

Boys' all wool trunks, sizes 2 to 8 . . . . $1
Boys' all wool trunks, sizes 10 to 18 . $1.85 to $2.50
—FIFTH FLOOR

Play Clothes for camp or beach

. . . and they're just as smart for tennis or golf . . . one, two and three-piece suits . . . abbreviated enough so they may soak up a lot of Sunshine . . . low priced to suit every purse.

3-pc. Suits
Shorts, shirt and halter, sizes 8-16
$1.95

2-pc. Suits
waist and shorts sizes 2-6 and 7-14
$1

Sheers
Piques
Seersuckers
Broadcloths

One-piece suits, sizes 1 to 6½ . . . . .69c to $1

Girls' Chambray Slacks

There's nothing more practical or economical for vacation wear than slacks. They save dress clothes and cost little. Sizes 12 to 18 come in blue, green or maize and navy, brown or tan terry cloth.
$1

Girls' Gabardine Slacks—Sizes 6 to 18
copen—$1.95 white—$1.50
—FIFTH FLOOR

Boys' Seersucker Pajamas

Half sleeve or sleeveless style, striped seersucker pajamas come in sizes 8 to 18 and are outstanding values as well as being cool and comfortable for Summer wear.
—FIFTH FLOOR
$1 and $1.50

THE Palace
Masur Bros.—Proprietors

See Other Palace Ads on Page 3 Society Section

Monroe Morning World

AND NEWS-STAR

FOUNDED OCTOBER 20, 1929, BY ROBERT EWING
Published Every Morning Except Monday by
NEWS-STAR—WORLD PUBLISHING CORPORATION
110-114 North Second Street

JOHN D. EWING .... Publisher
WILSON EWING .... Associate Publisher
[illegible] HYATT .... General Manager

SUBSCRIPTION RATES

	Daily and Sun. News-Star	Daily and Sun. Combination	Daily and Sun. World
1 Week	20c	30c	20c
1 Month	75c	1.25	75c
3 Months	2.15	3.75	2.15
6 Months	4.00	7.00	4.00
1 Year	7.50	13.00	7.50

Member Audit Bureau of Circulation

THE BRANHAM CO., National Advertising Representative: Offices: New York, Chicago, Atlanta, Dallas, Detroit, St. Louis, Kansas City, San Francisco and Los Angeles. Entered as second class matter at the Monroe (La.) postoffice, December 10, 1929, under the Act of March 3, 1879.

MEMBER OF THE ASSOCIATED PRESS
The Associated Press is exclusively entitled to the use for publication of all news dispatches credited to it or not otherwise credited in this paper, and also the local news published herein.

The Monroe Morning World is an independent newspaper. It prints the news impartially. It supports what it believes to be right. It opposes what it believes to be wrong without regard to party politics.

Another Form Of Inferiority Complex

"Forgetting those things which are behind and reaching forth to those things which are before" is a good motto for every human being.

A good forgettery is just as important in the business of living as a good memory. It is highly advisable that some things be forgotten as that some things should be remembered.

We poor, weak mortals, subject to powerful temptations, are continually slipping a foot here and there. Every now and then a person who is sincere and sensitive gets into some experience that is distressful if not agonizing to look back upon. The matter may haunt him day and night. It may prey on his mind until it drives him into a state of despair if not insanity. The thing has been known to happen.

Water that has gone under the bridge has gone under the bridge. Yesterday was one day. Today is another day. So is tomorrow. Every day is another chance, a new opportunity. Perfection is a condition to be worked for. We do not have it when we come here. If we were perfect, we would not be here.

The building of character is a long, hard job. It consists of making correction after correction in ourselves and of learning how not to make the same mistake too many times—not more than once, if possible.

Get up and go on is the advice to the child that is learning to walk and who has fallen down. Get up and go on, is the advice to the person, young or old, who is striving for moral progress but who has fallen down.

We should not ignore our mistakes. They are valuable as information. They show us what not to do. For that reason, we should bear them in mind, but merely for advisory purposes. We should not dwell on them and brood over them and let them corrode our spirits and overcome our powers of accomplishment. Dwelling upon and being influenced by past mistakes is just a form of inferiority complex.

Head up, chin out, no matter what has happened. Carry on and carry through. That is what we are here to do. We are not here to be tormented by any experience, but to use every experience to build ourselves up.

This life is not eternity. It is but a fraction of eternity. When we go from here as we inevitably shall, we should strive to carry as much knowledge as we can about a higher life so that we shall be equipped to take places as high as possible in a higher life.

When we find that our memory is doing us harm by connecting us injuriously with the past, we should put the good old forgettery to work.

CONTRAST IN RELATIONSHIPS

Two strikes were called in the same week in a large midwestern manufacturing city recently.

In one strike there was a superabundance of bad feeling. There were violent clashes at the factory gates; strike leaders and management vied with each other in issuing war-like statements; and conditions outside the factory resembled siege warfare, with platoons of cops ready for action.

In the other strike both management and strikers were calmer. There was no effort to run the plant in defiance of the strikers; pickets had nothing to do, and the few cops present were bored and idle.

The climax came when the president of the company brought some balls and bats so that the pickets could play baseball while waiting for peace negotiations to be finished!

In which of these factories, do you think, will employer-employe relations be sounder when the strike ends and production is resumed?

RANSOM MONEY

For courage and resourcefulness in the capture of notorious kidnapers, department of justice agents have distinguished themselves quite as much as they have in their pursuit of other kinds of gangsters. The work performed is as thrilling a chapter as any in the criminal annals of the country and it has not ended with the roundup of the criminals as shown by the fact that of $500,000 paid in a half dozen kidnap cases approximately $280,000 has been recovered.

Tracing of ransom money, obviously, partakes something of the proverbial task of hunting for the needle in the haystack. It is a highly interesting recital that Director J. Edgar Hoover gives of the way in which the various sums recovered were found. Unusual ingenuity and painstaking search were called into play, uncovering money hidden, for example, in the back of a photograph or under a cinderpile. As might be expected, a large part of the spoils was quickly spent on gambling, vice, luxuries and protection. That, as Mr. Hoover says, is the "typical criminal fashion."

New German dictionary casts out the foreign word "[illegible]" and substitutes "blinddarmentzuendung." Henceforth a German who has had an operation will be [illegible] a menace.

More Truth Than Poetry

By JAMES J. MONTAGUE

AFTER READING A BOOK ON PSYCHOLOGY

A learned psychologist tells me
 That I'll never crack under the strain
And the turmoil and strife
Of this work-a-day life
 If I use but a third of my brain.
That leaves room in the old cerebellum
 For such thoughts as I need to possess,
But I still don't know how
I can heighten my brow
 And win a substantial success.

I should like to improve on my cortex
 And become a real leader of thought;
But trouble I find
In expanding my mind
 Which does not seem to work as it ought.
Two-thirds of my brain will not function,
 And the rest is so trifling and small
That however I try
To increase the supply
 It simply is no good at all.

So I sit here, distraught and despondent;
 The fragment of mind I have got
Just under my roof
When put to the proof
 Refuses to aid me a lot.
Hereafter I'll read only novels
 That deal with bold, dare-devil crooks;
I shall give all my time
To stories of crime
 And forget the psychology books.

SLOW STARTER

Study of Egyptian life shows that the New Deal is at least four thousand years old. Isn't it about time that it was getting somewhere?

TOO BAD

Rexford Tugwell fears that the year 2235 may see the Mississippi river drying up. And the dickens is that he won't be here to do anything about it.

(Copyright, 1935, by the Bell Syndicate, Inc.)

Recall Romantic Northwest

By BRUCE CATTON

Looking ahead a small matter of 11 years, the people of the Pacific northwest are already preparing for a big centennial exposition in 1946 to celebrate the acquisition by the federal union of Oregon territory.

If you like expositions—as most of us do—almost any excuse is good enough to justify holding one. The excuse in this case, however, seems especially good, for it celebrates one of the most romantic and important phases of our entire history—and marks, also, a significant event in international relations.

Consider the second point first.

Oregon territory—comprising the present states of Washington, Oregon and Idaho—was part of a vast stretch of land which was in dispute between the United States and England for many years.

The Louisiana purchase left the northwest boundaries of the country in a fog. The United States claimed everything up to Alaska; Britain claimed everything down to Mexico—whose northern boundaries then was the upper end of California.

• • •

You can still read in your school books about the "54-40 or Fight" slogan of the fire-eaters of those days. The way was open for war; indeed, war was at that time just about the only recognized way of settling an argument of that kind.

But there was no war. Instead, there was a peaceful compromise, with each nation taking less than it felt entitled to—and this compromise, more than any other one thing, cemented the theory that no dispute could arise along the Canadian boundary which could not be settled peacefully.

So much for that. The purely romantic and picturesque aspects of the anniversary make it equally worth celebrating.

• • •

It was in 1843 that the first great wagon train plodded its way to Oregon. The first white women had taken up residence in the territory seven years earlier; in 1843 the first American government was formally organized there.

And then began that great epic of pioneering achievement which made the homely covered wagon an emblem of lusty youth and high daring, and which by its steady pushing back of the frontier saved America from the pressure of Europe's industrial problems and made it possible for the concept of a classless society to endure to our own day.

All in all, the story of the Oregon trail is one of the greatest in our history. If any chapter in the American story is worth celebrating with a centennial exposition, it is this.

The people of Idaho, Washington, and Oregon ought to put on a great show; they have all the materials for it.

SO THEY SAY

The constitution was put in writing to be inflexible, not to be elastic. These hysterical propositions, purportedly emergency measures but in emergencies which are quickly past, are unnecessary and should never be passed.—Robert H. McCarter, dean of New Jersey bar.

• • •

In our banking laws we have too often been like Uncle Joe. He said he couldn't mend his leaky roof when it was raining, and when it was not raining there was no need of mending of it.—Prof. Irving Fisher of Yale.

• • •

The Republican party has always been in favor of doing things according to the constitution. The other people maybe haven't been so careful.—Ex-Vice President Charles Curtis.

• • •

Here, as I understand, men are shot down by machine guns from an auto and the car then speeds away. In the Kentucky hills, men fight it out. —James Stuart, Kentucky poet.

• • •

Since I've been back in Europe I am more than ever convinced that the American girl is the most beautiful thing in creation.—Maurice Chevalier.

BARBS

The world's largest uncut diamond is in the United States, and Americans are reported to be thrilled, this being almost as rare a sight nowadays as uncut liquor.

• • •

Chicago youth who claimed he was a musician and tried to pawn instruments, was arrested because he couldn't play a saxophone. There ain't no justice.

• • •

British statesman says his country's tied up with Europe only by reason of geography. And the fact that Great Britain has never had one of our dust storms.

TODAY'S BIBLE THOUGHT

Peace I leave with you, my peace I give unto you: not as the world giveth, give I unto you. Let not your heart be troubled, neither let it be afraid.—St. John 14:27.

• • •

Peace is the happy, natural state of man; war, his corruption, his disgrace.—Thomson.

New Deal In Washington

WASHINGTON. — Mr. Roosevelt will run as a progressive candidate in 1936 and most liberals, including the bulk of the senate progressives, will support him. Party lines will mean less than ever before.

That, at least until further notice, is the lineup following a secret White House conference on a recent evening, at which the president and the simon-pure progressive senators reached a much better understanding than they had had since about a year ago, when Roosevelt began trying to conciliate "big business."

The session was informal, but it signalized what insiders regard as another turning point in the New Deal. Roosevelt invited the senators in and asked them for support and suggestions.

The group included those two outstanding independents, Norris of Nebraska and LaFollette of Wisconsin, as well as such Democratic progressive leaders as Costigan of Colorado, Wheeler of Montana, and Bone of Washington.

• • •

F. R. Urged To Fight

The boys spoke right out in meeting. They agreed that the Roosevelt "must" program, along with the Wagner labor board bill, made a strong progressive leadership, reminding him how Theodore Roosevelt had kept his grip on the American people by a fighting policy—even when he was only fighting with congress.

They assured him the only way to overcome such popular apathy as had developed toward the New Deal was to hammer hard at the forces which had stalled his legislative program and which were now subjecting his policies to incessant drum-fire.

No doubt was left that the progressives were ready to go down the line for Roosevelt from now on if he would adopt a consistently liberal attitude.

• • •

Roosevelt Already 'Sold'

The fact is that Roosevelt didn't need to be sold on what the progressives told him. He had it pretty well figured out for himself.

Ever since the U. S. Chamber of Commerce delivered its anti-New Deal broadside and was followed by the sharpshooters of Secretary Roper's business advisory council, liberals have been emerging from the White House to whisper that Roosevelt—who thinks he has done more to preserve the capitalist system than anyone else ever did—was disgusted and convinced that it was impossible to placate those "high and mighty" forces.

Labor leaders who have seen F. D. lately are more convinced of his friendliness than ever before.

• • •

Liberals Take Heart

Liberals, emerging from the dumps into which Roosevelt's "swing to the right" had cast them, are happy over the big business attack, which they feel gave him a strong push in their direction.

One of their leaders describes that attack as "a gift from the gods."

Roosevelt has been disturbed by the falling off of his popular support and by the threat of a radical third party. Recent developments greatly reduce the seriousness of the third party threat, since a third party without either the senate progressives and their following or strong labor support can't be much of a third party. But a third ticket headed by Huey Long is still a real possibility.

• • •

Al Smith As G. O. P. Hope?

Roosevelt's liberal supporters expect a genuine combination of conservative elements in both Democratic and Republican parties to align behind a conservative Republican ticket next year. Some of them actually believe a Democrat such as Al Smith or Lew Douglas might head that ticket—and mention of those two names is more than a pipe dream.

The active force in any such combination probably would be the American Liberty League under Jouett Shouse, which has persistently pamphleteered against items of the Roosevelt program and is looked to for leadership by many conservatives over the country.

And if this political realignment of right and left forces works out, it's more than a good bet that you'll find the American Federation of Labor leaping into politics next year on the Roosevelt side.

(Copyright, 1935, NEA Service, Inc.)

Huge trees in Brazilian forests are felled by beetles, which dig a furrow around the trunk, going deeper and deeper until the tree falls. These insects destroy much valuable timber each year.

The Grand Canal, or Yun Ho, of China, rambles for almost a thousand miles through the coastal plain of that country and is the longest artificial waterway in the world.

HAMBONE'S MEDITATIONS

By Alley

(Copyright, 1935, by The Bell Syndicate, Inc.)

BELIEVE IT OR NOT BY RIPLEY

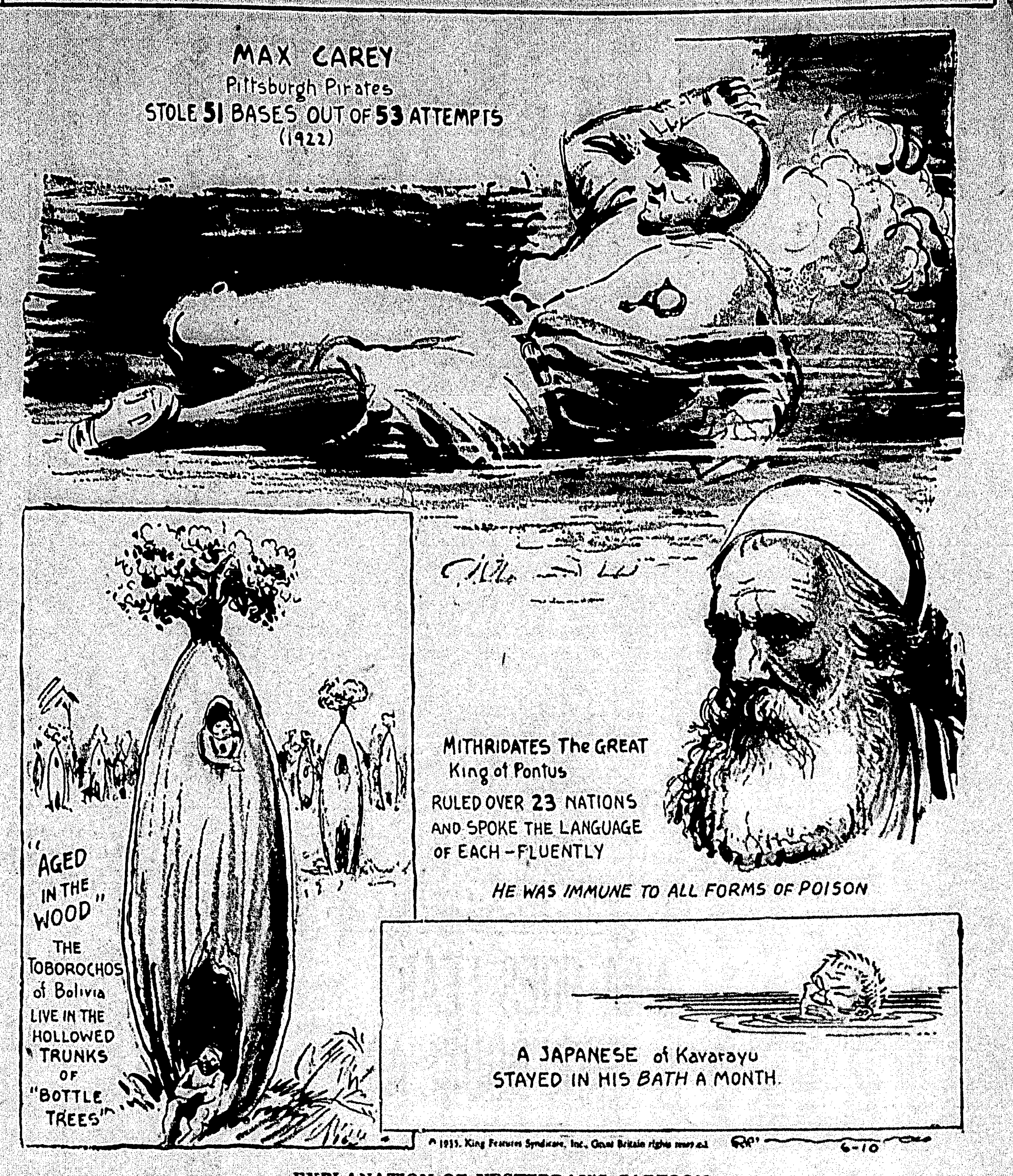

EXPLANATION OF YESTERDAY'S CARTOON

THE FIRST TEETOTALER—The word teetotaler was created by Richard Turner (1790-1846), a stammering plasterer or fish-hawker of Preston, Lancashire, England. It was at a meeting of the Abstentionists in 1833, that the stammering Turner exclaimed, that "he refuses to approve of moderation-botheration, but that he will have t-t-total abstention or nothing."

On his tombstone, Turner is celebrated as the author of the word "teetotaler as applied to abstinence from all intoxicating liquors."

TUESDAY: THE OLDEST STREET IN THE WORLD.
(Copyright, 1935, King Features Syndicate, Inc.)

Lights Of New York

By Paul Harrison

ABOARD S. S. PARIS—It's the last night aboard. A gala night; a champagne-and-caviar night. A night for new-made friends to say, "Now remember, you've got our address . . . we'll write to you from London . . . we'll call you in Paris . . . don't forget to look up good old Bill Jones . . . happy landings . . ."

After the ship's concert we depose, as politely as possible, the regular orchestra, and install a dance band of six American collegians from tourist class . . . The salon is jammed; the glass dance floor, illuminated from below, a merry-go-round of color . . . Popping corks still all thoughts of wine bills to be presented on the morrow. And seasoned travelers offer sentimental toasts to the beautiful Paris, which leaves the Atlantic service after this voyage, to be replaced by the new ocean empress, Normandie.

Everybody's here—people we hadn't noticed before on the crossing. Women have saved their lowest-cut, most uppity evening gowns for this appearance. And all the jewels have been claimed from the purser's safe . . . There's a stir when elderly Mrs. Delano Forbes, an aunt of President Roosevelt, appears. She has come to hear Polly Moran, but regretfully decides she had better not wait the intervening hour before Polly's performance.

• • •

Spotted Myrna

Myrna Loy sits by quietly and confides that she's thrilled by everything. She hadn't even visited New York until a few weeks ago, and this is her first trip abroad. "Contract trouble, mostly," she says. "I just walked out on 'em . . . didn't like the picture anyway . . . grand time in New York . . . hadn't thought of coming to London until a few hours before the ship sailed . . . go back—well, it'll be when I'm good and ready."

I study the Loy profile, estimate that the Loy freckles average about ten to the square inch, and marvel at the Hollywood casting genius that tried to make an Oriental vamp out of a Montana red-head. It took her three years to convince them that she'd do better in roles such as the one she had in "The Thin Man."

A lot of people stare at Myrna when she dances (and how she dances!) and a few come to the table for autographs.

• • •

Moran More

But there's a curious contrast in personality and popularity between this lithe, glamorous, rather shy youngster and stoutish, loudish, fortyish Polly Moran. Polly usually is the object of her own best jokes. This night she wears a shimmery black dress, and her entrance on the floor is heralded by a shout that probably startles the stokers in the boiler rooms: "Hello folks! Maybe you think this is just an old beaded bag, but it's really Polly Moran."

For five days, now, she has owned the ship. In atrocious French she wrecks the dignity of officers and stewards, and in crisp American idiom she convulses the rest of us. Giving a tip this afternoon, she opened her bag with a flourish. "Take this, my man," she boomed, "Take this and buy yourself a snug little farm in Normandy."

She had just two words for a tremendous female in a red dress who appeared on the dance floor. Polly stared, as indeed everyone was staring, then turned to us and whispered, "Tomato surprise!"

• • •

Land Ahoy

Later—The English haven't forgotten Polly Moran of the cinema, or of vaudeville either. Ashore at Plymouth, Myrna Loy slipped away to be driven secretly into London by automobile. But Polly saw the reporters and photographers, then climbed into a third-class compartment on the boat train. There was a long wait and the six of us had started a rummy game when a red-faced old porter rapped at the door and begged our collective pardon. "We all remembers you, mum," he said, "We all knows Polly Moran. It was me as carried your luggage when you landed here in 1914. This time o' year, it was."

"Take this, my man," said Polly. "Take this and buy yourself a little home in Cornwall." What she took from her purse wasn't a shilling however. It looked like enough to make a fair-sized down payment on a house and lot.

She lost interest in the rummy game and became completely bucolic when the train began careening through the English countryside. So clean—everything's so clean! And green. Nothing's greener than England in the rain. Unless maybe Ireland, where Polly Malone came from. Look at the bright houses, and each house with a garden, even in the towns. Look at the fields—the red earth. Look at the funny old carts on the narrow roads. Nobody's in a hurry here; nobody's noisy and rushing here. Look at the cattle, like a painted picture. Look at the lambs, on that green slope. Look—

"I'm an old fool," said Polly, interrupting her own reverie. "I say, do deal the jolly old cards, won't you? And someone ring for a spot of tea and biscuit."

A STAMPING CORNER

By W. J. KIRBY

The California-Pacific Exhibition stamp made its appearance on May 29. Too much territory is illustrated on it to make the stamp attractive.

In this connection we might mention the fact that a new cancel has been issued for the exhibition. It reads, in three lines, "California-Pacific—International Exposition—Station." A double lined circle is used, instead of the familiar single circle.

A writer in Linn's Weekly Stamp News calls attention to the fact that there are 182 varieties of the current issue of United States stamped envelopes. Of this number, two are airmail envelopes, and 48 are window envelopes. The balance are the ordinary types in various sizes, and in three colors—white, blue and amber. These are in denominations of 1c, 1 1-2c, 2c, 3c and 6c, while one occasionally picks up one of the 4c denomination. The 1c is only found in precancelled form, except from small offices having no delivery service.

A stamp honoring John Jay, American statesman and jurist has been asked. Any schoolboy is familiar with Jay, who was first chief justice of the United States supreme court. It is proposed that the stamp be issued on the day that the new supreme court building is dedicated in Washington.

The mammoth did not get its name because of its enormous size. Siberian peasants called the animal a "mamantu," or ground-dweller, because they had never seen any such creature on earth and supposed it to be a burrowing animal, since its bones were found in the ground.

PUBLIC FORUM

MRS. H. H. RUSSELL, SR.

To The Editor:

She has gone, that dear sweet lady, whom we knew as Mrs. H. H. Russell, Sr. With the same infinite patience and courage that she greeted the beginning of each new day, she slipped into the dawn of a new world, a happier world where neither pain nor sorrow can ever touch her again.

Just as a beautiful song is ended and the melody lingers on, so does the personality of this dear sweet southern lady live, even after she has gone. Her life is truly a revelation of one who had learned the secret of living. Mrs. Russell was gracious to all with whom she came in contact. She was ever ready to encourage and help those unfortunate ones who needed her. Never was a mother's wandering boy turned away from her door. Those who visited Mrs. Russell's home will remember with pleasure the true southern hospitality that she displayed, the delicious coffee and cake that she enjoyed serving to her friends, and best of all, the cordial welcome that she so readily extended to all alike. Mrs. Russell had many friends among the young as the old because she loved to see them have a good time. She was a true Christian, one who not only accepted the word of Christ, but also lived it daily.

She will be remembered as one of Monroe's dearest mothers. She has lived for many years in her home on North Third street. A host of people will miss seeing her on her front porch where she loved to sit in the afternoon and wave at her many friends who enjoyed stopping by for a chat with her.

Life gives us roses that are beautiful beyond expression, but even the loveliest roses are filled with the sharpest thorns. The acquaintance with Mrs. Russell was as the sweetest rose, losing her, as the sharpest thorn.

Many were the friends and loved ones who gathered to pay their last respects to a lady who had sweetened life's hard road with true love and friendship. So beautiful and shining was her life here that we should not shadow the memory of it by foolish tears, but rather, remember her as happy in that Beautiful Isle of Somewhere with those loved ones and friends who welcomed her there.

Yes, another friend has crossed the Bar, has slipped as quietly as the sun in the golden west, into a golden world. That dear friend who came from out of the boundless deep, has turned again home.

—A FRIEND.

MAIN DAIRY DAY SPEAKERS ARE ANNOUNCED AT HOMER

HOMER, La., June 8.—(Special)—I. W. Duggan, an official of the Agricultural Adjustment administration at Washington, and Miss Mary Mims, extension sociologist of Louisiana State university, will be the principal speakers at the dairy day observance here June 13. Many farm leaders are also on the program.

Sponsored by the Homer Lions club, the celebration will be the second annual observance of dairy day. Its purpose is to encourage dairying and diversified farming. Approximately 8,000 persons from Claiborne and surrounding parishes are expected to attend.

Entertainment features scheduled for the day include a terrapin derby sponsored by the local post of the American Legion and an air show by United States army aviators from Barksdale field at Shreveport. There will be band music throughout the day.

Monroe Morning World

AND NEWS-STAR

FOUNDED OCTOBER 20, 1929, BY ROBERT EWING
Published Every Morning Except Monday by
NEWS-STAR—WORLD PUBLISHING CORPORATION
110-114 North Second Street

JOHN D. EWING .... Publisher
WILSON EWING .... Associate Publisher
J. M. MYATT .... General Manager

SUBSCRIPTION RATES

	Daily and Sun. News-Star	Daily and Sun. Combination	Daily and Sun. World
Week	20c	30c	20c
1 Month	75c	1.25	75c
3 Months	2.15	3.75	2.15
6 Months	4.00	7.00	4.00
1 Year	7.50	12.00	7.50

Member Audit Bureau of Circulation

THE BRANHAM CO., National Advertising Representative: Offices: New York, Chicago, Atlanta, Dallas, Detroit, St. Louis, Kansas City, San Francisco and Los Angeles. Entered as second class matter at the Monroe (La.) postoffice, December 10, 1929, under the Act of March 3, 1879.

MEMBER OF THE ASSOCIATED PRESS
The Associated Press is exclusively entitled to the use for publication of all news dispatches credited to it or not otherwise credited in this paper, and also the local news published herein.

The Monroe Morning World is an independent newspaper. It prints the news impartially. It supports what it believes to be right. It opposes what it believes to be wrong without regard to party politics.

Another Form Of Inferiority Complex

"Forgetting those things which are behind and reaching forth to those things which are before" is a good motto for every human being.

A good forgettery is just as important in the business of living as a good memory. It is highly advisable that some things be forgotten as that some things should be remembered.

We poor, weak mortals, subject to powerful temptations, are continually slipping a foot here and there. Every now and then a person who is sincere and sensitive gets into some experience that is distressful if not agonizing to look back upon. The matter may haunt him day and night. It may prey on his mind until it drives him into a state of despair if not insanity. The thing has been known to happen.

Water that has gone under the bridge has gone under the bridge. Yesterday was one day. Today is another day. So is tomorrow. Every day is another chance, a new opportunity. Perfection is a condition to be worked for. We do not have it when we come here. If we were perfect, we would not be here.

The building of character is a long, hard job. It consists of making correction after correction in ourselves and of learning how not to make the same mistake too many times—not more than once, if possible.

Get up and go on is the advice to the child that is learning to walk and who has fallen down. Get up and go on, is the advice to the person, young or old, who is striving for moral progress but who has fallen down.

We should not ignore our mistakes. They are valuable as information. They show us what not to do. For that reason, we should bear them in mind, but merely for advisory purposes. We should not dwell on them and brood over them and let them corrode our spirits and overcome our powers of accomplishment. Dwelling upon and being influenced by past mistakes is just a form of inferiority complex.

Head up, chin out, no matter what has happened. Carry on and carry through. That is what we are here to do. We are not here to be tormented by any experience, but to use every experience to build ourselves up.

This life is not eternity. It is but a fraction of eternity. When we go from here as we inevitably shall, we should strive to carry as much knowledge as we can about a higher life so that we shall be equipped to take places as high as possible in a higher life.

When we find that our memory is doing us harm by connecting us injuriously with the past, we should put the good old forgettery to work.

CONTRAST IN RELATIONSHIPS

Two strikes were called in the same week in a large midwestern manufacturing city recently.

In one strike there was a superabundance of bad feeling. There were violent clashes at the factory gates; strike leaders and management vied with each other in issuing war-like statements; and conditions outside the factory resembled siege warfare, with platoons of cops ready for action.

In the other strike both management and strikers were calmer. There was no effort to run the plant in defiance of the strikers; pickets had nothing to do, and the few cops present were bored and idle.

The climax came when the president of the company brought some balls and bats so that the pickets could play baseball while waiting for peace negotiations to be finished!

In which of these factories, do you think, will employer-employe relations be sounder when the strike ends and production is resumed?

RANSOM MONEY

For courage and resourcefulness in the capture of notorious kidnapers, department of justice agents have distinguished themselves quite as much as they have in their pursuit of other kinds of gangsters. The work performed is as thrilling a chapter as any in the criminal annals of the country and it has not ended with the roundup of the criminals as shown by the fact that of $500,000 paid in a half dozen kidnap cases approximately $230,000 has been recovered.

Tracing of ransom money, obviously, partakes something of the proverbial task of hunting for the needle in the haystack. It is a highly interesting recital that Director J. Edgar Hoover gives of the way in which the various sums recovered were found. Unusual ingenuity and painstaking search were called into play, uncovering money hidden, for example, in the back of a photograph or under a cinderpile. As might be expected, a large part of the spoils was quickly spent on gambling, vice, luxuries and protection. That, as Mr. Hoover says, is the "typical criminal fashion."

New German dictionary casts out the foreign word "appendicitis," and substitutes "blinddarmentzuendung." Henceforth, a German who has had an operation will be considered a menace.

More Truth Than Poetry

By JAMES J. MONTAGUE

AFTER READING A BOOK ON PSYCHOLOGY

A learned psychologist tells me
That I'll never crack under the strain
And the turmoil and strife
Of this work-a-day life
If I use but a third of my brain.
That leaves room in the old cerebellum
For such thoughts as I need to possess,
But I still don't know how
I can heighten my brow
And win a substantial success.

I should like to improve on my cortex
And become a real leader of thought;
But trouble I find
In expanding my mind
Which does not seem to work as it ought.
Two-thirds of my brain will not function,
And the rest is so trifling and small
That however I try
To increase the supply
It simply is no good at all.

So I sit here, distraught and despondent;
The fragment of mind I have got
Just under my roof
When put to the proof
Refuses to aid me a lot.
Hereafter I'll read only novels
That deal with bold, dare-devil crooks;
I shall give all my time
To stories of crime
And forget the psychology books.

SLOW STARTER

Study of Egyptian life shows that the New Deal is at least four thousand years old. Isn't it about time that it was getting somewhere?

TOO BAD

Rexford Tugwell fears that the year 2235 may see the Mississippi river drying up. And the dickens is that he won't be here to do anything about it.

(Copyright, 1935, by the Bell Syndicate, Inc.)

Recall Romantic Northwest

By BRUCE CATTON

Looking ahead a small matter of 11 years, the people of the Pacific northwest are already preparing for a big centennial exposition in 1946 to celebrate the acquisition by the federal union of Oregon territory.

If you like expositions—as most of us do—almost any excuse is good enough to justify holding one. The excuse in this case, however, seems especially good, for it celebrates one of the most romantic and important phases of our entire history—and marks, also, a significant event in international relations.

Consider the second point first.

Oregon territory—comprising the present states of Washington, Oregon and Idaho—was part of a vast stretch of land which was in dispute between the United States and England for many years.

The Louisiana purchase left the northwest boundaries of the country in a fog. The United States claimed everything up to Alaska; Britain claimed everything down to Mexico—whose northern boundaries then was the upper end of California.

• • •

You can still read in your school books about the "54-40 or Fight" slogan of the fire-eaters of those days. The way was open for war; indeed, war was at that time just about the only recognized way of settling an argument of that kind.

But there was no war. Instead, there was a peaceful compromise, with each nation taking less than it felt entitled to—and this compromise, more than any other one thing, cemented the theory that no dispute could arise along the Canadian boundary which could not be settled peacefully.

So much for that. The purely romantic and picturesque aspects of the anniversary make it equally worth celebrating.

• • •

It was in 1843 that the first great wagon train plodded its way to Oregon. The first white women had taken up residence in the territory seven years earlier; in 1843 the first American government was formally organized there.

And then began that great epic of pioneering achievement which made the homely covered wagon an emblem of lusty youth and high daring, and which by its steady pushing back of the frontier saved America from the pressure of Europe's industrial problems and made it possible for the concept of a classless society to endure to our own day.

All in all, the story of the Oregon trail is one of the greatest in our history. If any chapter in the American story is worth celebrating with a centennial exposition, it is this.

The people of Idaho, Washington, and Oregon ought to put on a great show; they have all the materials for it.

SO THEY SAY

The constitution was put in writing to be inflexible, not to be elastic. These hysterical propositions, purportedly emergency measures but in emergencies which are quickly past, are unnecessary and should never be passed.—Robert H. McCarter, dean of New Jersey bar.

• • •

In our banking laws we have too often been like Uncle Joe. He said he couldn't mend his leaky roof when it was raining, and when it was not raining there was no need of mending of it.—Prof. Irving Fisher of Yale.

• • •

The Republican party has always been in favor of doing things according to the constitution. The other people maybe haven't been so careful.—Ex-Vice President Charles Curtis.

• • •

Here, as I understand, men are shot down by machine guns from an auto and the car then speeds away. In the Kentucky hills, men fight it out. —James Stuart, Kentucky poet.

• • •

Since I've been back in Europe I am more than ever convinced that the American girl is the most beautiful thing in creation.—Maurice Chevalier.

BARBS

The world's largest uncut diamond is in the United States, and Americans are reported to be thrilled, this being almost as rare a sight nowadays as uncut liquor.

• • •

Chicago youth who claimed he was a musician and tried to pawn instruments, was arrested because he couldn't play a saxophone. There ain't no justice.

• • •

British statesman says his country's tied up with Europe only by reason of geography. And the fact that Great Britain has never had one of our dust storms.

TODAY'S BIBLE THOUGHT

Peace I leave with you, my peace I give unto you: not as the world giveth, give I unto you. Let not your heart be troubled, neither let it be afraid.—St. John 14:27.

• • •

Peace is the happy, natural state of man; war, his corruption, his disgrace.—Thomson.

New Deal In Washington

WASHINGTON. — Mr. Roosevelt will run as a progressive candidate in 1936 and most liberals, including the bulk of the senate progressives, will support him. Party lines will mean less than ever before.

That, at least until further notice, is the lineup following a secret White House conference on a recent evening, at which the president and the simon-pure progressive senators reached a much better understanding than they had had since about a year ago, when Roosevelt began trying to conciliate "big business."

The session was informal, but it signalized what insiders regard as another turning point in the New Deal. Roosevelt invited the senators in and asked them for support and suggestions.

The group included those two outstanding independents, Norris of Nebraska and LaFollette of Wisconsin, as well as such Democratic progressive leaders as Costigan of Colorado, Wheeler of Montana, and Bone of Washington.

• • •

F. R. Urged To Fight

The boys spoke right out in meeting. They agreed that the Roosevelt "must" program, along with the Wagner labor board bill, made a strong progressive leadership, reminding him how Theodore Roosevelt had kept his grip on the American people by a fighting policy—even when he was only fighting with congress.

They assured him the only way to overcome such popular apathy as had developed toward the New Deal was to hammer hard at the forces which had stalled his legislative program and which were now subjecting his policies to incessant drum-fire.

No doubt was left that the progressives were ready to go down the line for Roosevelt from now on if he would adopt a consistently liberal attitude.

• • •

Roosevelt Already 'Sold'

The fact is that Roosevelt didn't need to be sold on what the progressives told him. He had it pretty well figured out for himself.

Ever since the U. S. Chamber of Commerce delivered its anti-New Deal broadside and was followed by the sharpshooters of Secretary Roper's business advisory council, libarals have been emerging from the White House to whisper that Roosevelt—who thinks he has done more to preserve the capitalist system than anyone else ever did—was disgusted and convinced that it was impossible to placate those "high and mighty" forces.

Labor leaders who have seen F. D. lately are more convinced of his friendliness than ever before.

• • •

Liberals Take Heart

Liberals, emerging from the dumps into which Roosevelt's "swing to the right" had cast them, are happy over the big business attack, which they feel gave him a strong push in their direction.

One of their leaders describes that attack as "a gift from the gods."

Roosevelt has been disturbed by the falling off of his popular support and by the threat of a radical third party. Recent developments greatly reduce the seriousness of the third party threat, since a third party without either the senate progressives and their following or strong labor support can't be much of a third party. But a third ticket headed by Huey Long is still a real possibility.

• • •

Al Smith As G. O. P. Hope?

Roosevelt's liberal supporters expect a genuine combination of conservative elements in both Democratic and Republican parties to align behind a conservative Republican ticket next year. Some of them actually believe a Democrat such as Al Smith or Lew Douglas might head that ticket—and mention of those two names is more than a pipe dream.

The active force in any such combination probably would be the American Liberty League under Jouett Shouse, which has persistently pamphleteered against items of the Roosevelt program and is looked to for leadership by many conservatives over the country.

And if this political realignment of right and left forces works out, it's more than a good bet that you'll find the American Federation of Labor leaping into politics next year on the Roosevelt side

(Copyright, 1935, NEA Service, Inc.)

Huge trees in Brazilian forests are felled by beetles, which dig a furrow around the trunk, going deeper and deeper until the tree falls. These insects destroy much valuable timber each year.

The Grand Canal, or Yun Ho, of China, rambles for almost a thousand miles through the coastal plain of that country and is the longest artificial waterway in the world.

HAMBONE'S MEDITATIONS

By Alley

(Copyright, 1935, by The Bell Syndicate, Inc.)

BELIEVE IT OR NOT BY RIPLEY

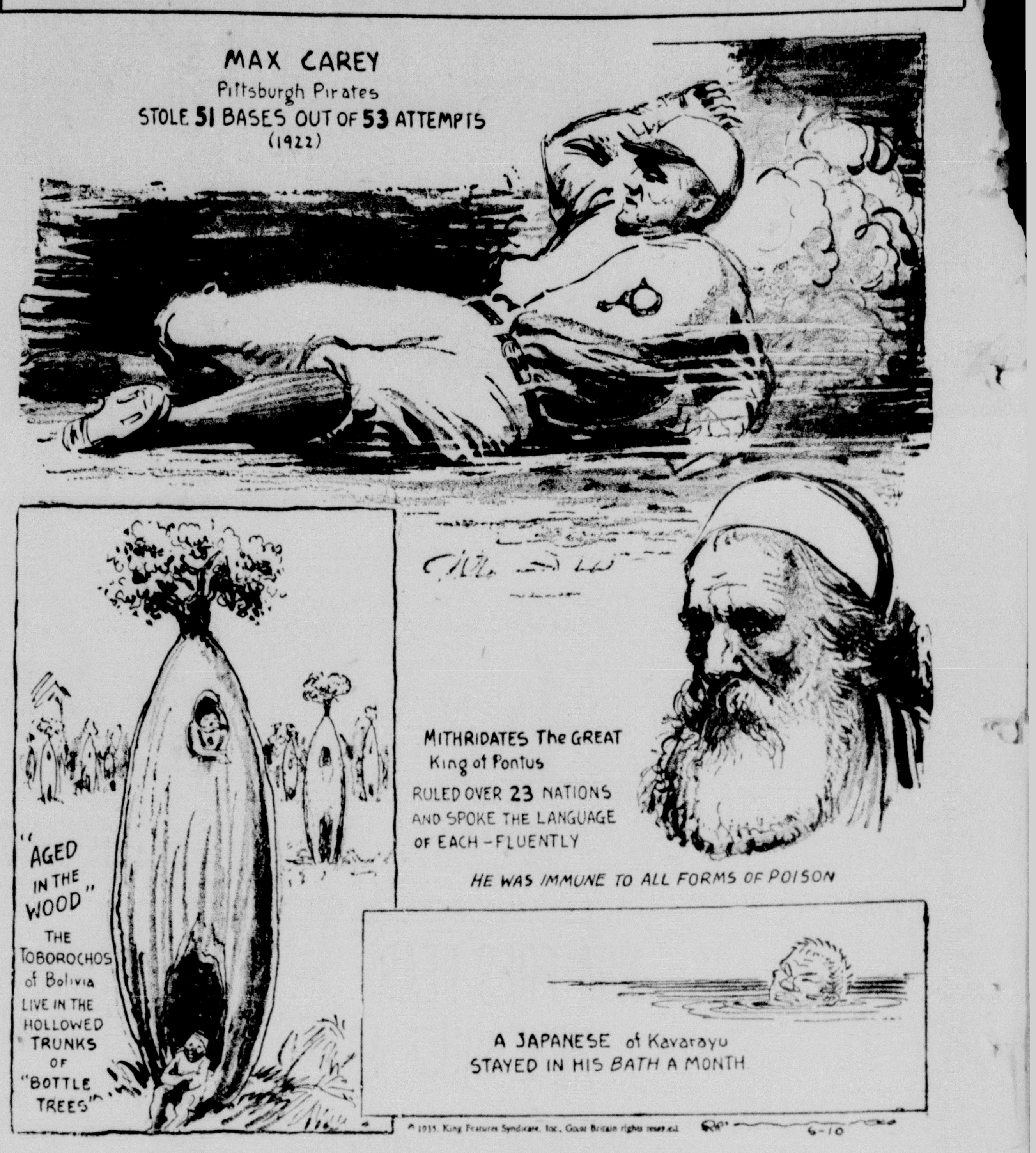

EXPLANATION OF YESTERDAY'S CARTOON

THE FIRST TEETOTALER—The word teetotaler was created by Richard Turner (1790-1846), a stammering plasterer or fish-hawker of Preston, Lancashire, England. It was at a meeting of the Abstentionists in 1833, that the stammering Turner exclaimed, that "he refuses to approve of moderation-botheration, but that he will have t-t-total abstention or nothing."

On his tombstone, Turner is celebrated as the author of the word "teetotaler as applied to abstinence from all intoxicating liquors."

TUESDAY: THE OLDEST STREET IN THE WORLD.

(Copyright, 1935, King Features Syndicate, Inc.)

Lights Of New York

By Paul Harrison

ABOARD S. S. PARIS—It's the last night aboard. A gala night; a champagne-and-caviar night. A night for new-made friends to say, "Now remember, you've got our address . . . we'll write to you from London . . . we'll call you in Paris . . . don't forget to look up good old Bill Jones . . . happy landings . . ."

After the ship's concert we depose, as politely as possible, the regular orchestra, and install a dance band of six American collegians from tourist class . . . The salon is jammed; the glass dance floor, illuminated from below, a merry-go-round of color . . . Popping corks still all thoughts of wine bills to be presented on the morrow. And seasoned travelers offer sentimental toasts to the beautiful Paris, which leaves the Atlantic service after this voyage, to be replaced by the new ocean empress, Normandie.

Everybody's here—people we hadn't noticed before on the crossing. Women have saved their lowest-cut, most uppity evening gowns for this appearance. And all the jewels have been claimed from the purser's safe . . . There's a stir when elderly Mrs. Delano Forbes, an aunt of President Roosevelt, appears. She has come to hear Polly Moran, but regretfully decides she had better not wait the intervening hour before Polly's performance.

• • •

Spotted Myrna

Myrna Loy sits by quietly and confides that she's thrilled by everything. She hadn't even visited New York until a few weeks ago, and this is her first trip abroad. "Contract trouble, mostly," she says. "I just walked out on 'em . . . didn't like the picture anyway . . . grand time in New York . . . hadn't thought of coming to London until a few hours before the ship sailed . . . go back—well, it'll be when I'm good and ready."

I study the Loy profile, estimate that the Loy freckles average about ten to the square inch, and marvel at the Hollywood casting genius that tried to make an Oriental vamp out of a Montana red-head. It took her three years to convince them that she'd do better in roles such as the one she had in "The Thin Man."

A lot of people stare at Myrna when she dances (and how she dances!) and a few come to the table for autographs.

• • •

Moran More

But there's a curious contrast in personality and popularity between this lithe, glamorous, rather shy youngster and stoutish, loudish, forty-ish Polly Moran. Polly usually is the object of her own best jokes. This night she wears a shimmery black dress, and her entrance on the floor is heralded by a shout that probably startles the stokers in the boiler rooms: "Hello folks! Maybe you think this is just an old beaded bag, but it's really Polly Moran."

For five days, now, she has owned the ship. In atrocious French she wrecks the dignity of officers and stewards, and in crisp American idiom she convulses the rest of us. Giving a tip this afternoon, she opened her bag with a flourish. "Take this, my man," she bomed. "Take this and buy yourself a snug little farm in Normandy."

She had just two words for a tremendous female in a red dress who appeared on the dance floor. Polly stared, as indeed everyone was staring, then turned to us and whispered, "Tomato surprise!"

• • •

Land Ahoy

Later—The English haven't forgotten Polly Moran of the cinema, or of vaudeville either. Ashore at Plymouth, Myrna Loy slipped away to be driven secretly into London by automobile. But Polly saw the reporters and photographers, then climbed into a third-class compartment on the boat train. There was a long wait and the six of us had started a rummy game when a red-faced old porter rapped at the door and begged our collective pardon. "We all remembers you, mum," he said, "We all knows Polly Moran. It was me as carried your luggage when you landed here in 1914. This time o' year, it was."

"Take this, my man," said Polly. "Take this and buy yourself a little home in Cornwall." What she took from her purse wasn't a shilling however. It looked like enough to make a fair-sized down payment on a house and lot.

She lost interest in the rummy game and became completely bucolic when the train began careening through the English countryside. So clean—everything's so clean! And green. Nothing's greener than England in the rain. Unless maybe Ireland, where Polly Malone came from. Look at the bright houses, and each house with a garden, even in the towns. Look at the fields—the red earth. Look at the funny old carts on the narrow roads. Nobody's in a hurry here; nobody's noisy and rushing here. Look at the cattle, like a painted picture. Look at the lambs, on that green slope. Look—

"I'm an old fool," said Polly, interrupting her own reverie. "I say, do deal the jolly old cards, won't you? And someone ring for a spot of tea and biscuit."

A STAMPING CORNER

By W. J. KIRBY

The California-Pacific Exhibition stamp made its appearance on May 29. Too much territory is illustrated on it to make the stamp attractive.

In this connection we might mention the fact that a new cancel has been issued for the exhibition. It reads, in three lines, "California-Pacific—International Exposition—Station." A double lined circle is used, instead of the familiar single circle.

A writer in Linn's Weekly Stamp News calls attention to the fact that there are 182 varieties of the current issue of United States stamped envelopes. Of this number, two are airmail envelopes, and 48 are window envelopes. The balance are the ordinary types in various sizes, and in three colors—white, blue and amber. These are in denominations of 1c, 1 1-2c, 2c, 3c and 6c, while one occasionally picks up one of the 4c denomination. The 1c is only found in precancelled form, except from small offices having no delivery service.

A stamp honoring John Jay, American statesman and jurist has been asked. Any schoolboy is familiar with Jay, who was first chief justice of the United States supreme court. It is proposed that the stamp be issued on the day that the new supreme court building is dedicated in Washington.

The mammoth did not get its name because of its enormous size. Siberian peasants called the animal a "mamantu," or ground-dweller, because they had never seen any such creature on earth and supposed it to be a burrowing animal, since its bones were found in the ground.

PUBLIC FORUM

MRS. H. H. RUSSELL, SR.

To The Editor:

She has gone, that dear sweet lady, whom we knew as Mrs. H. H. Russell, Sr. With the same infinite patience and courage that she greeted the beginning of each new day, she slipped into the dawn of a new world, a happier world where neither pain nor sorrow can ever touch her again.

Just as a beautiful song is ended and the melody lingers on, so does the personality of this dear sweet southern lady live, even after she has gone. Her life is truly a revelation of one who had learned the secret of living. Mrs. Russell was gracious to all with whom she came in contact. She was ever ready to encourage and help those unfortunate ones who needed her. Never was a mother's wandering boy turned away from her door. Those who visited Mrs. Russell's home will remember with pleasure the true southern hospitality that she displayed, the delicious coffee and cake that she enjoyed serving to her friends, and best of all, the cordial welcome that she so readily extended to all alike. Mrs. Russell had many friends among the young as the old because she loved to see them have a good time. She was a true Christian, one who not only accepted the word of Christ, but also lived it daily.

She will be remembered as one of Monroe's dearest mothers. She has lived for many years in her home on North Third street. A host of people will miss seeing her on her front porch where she loved to sit in the afternoon and wave at her many friends who enjoyed stopping by for a chat with her.

Life gives us roses that are beautiful beyond expression, but even the loveliest roses are filled with the sharpest thorns. The acquaintance with Mrs. Russell was as the sweetest rose, losing her, as the sharpest thorn.

Many were the friends and loved ones who gathered to pay their last respects to a lady who had sweetened life's hard road with true love and friendship. So beautiful and shining was her life here that we should not shadow the memory of it by foolish tears, but rather, remember her as happy in that Beautiful Isle of Somewhere with those loved ones and friends who welcomed her there.

Yes, another friend has crossed the Bar, has slipped as quietly as the sun in the golden west, into a golden world. That dear friend who came from out of the boundless deep, has turned again home.

—A FRIEND.

MAIN DAIRY DAY SPEAKERS ARE ANNOUNCED AT HOMER

HOMER, La., June 8.—(Special)—I. W. Duggan, an official of the Agricultural Adjustment administration at Washington, and Miss Mary Mims, extension sociologist of Louisiana State university, will be the principal speakers at the dairy day observance here June 13. Many farm leaders are also on the program.

Sponsored by the Homer Lions club, the celebration will be the second annual observance of dairy day. Its purpose is to encourage dairying and diversified farming. Approximately 8,000 persons from Claiborne and surrounding parishes are expected to attend.

Entertainment feaures scheduled for the day include a terrapin derby sponsored by the local post of the American Legion and an air show by United States army aviators from Barksdale field at Shreveport. There will be band music throughout the day.

TENSION MOUNTS IN CHINESE AREA AS TROOPS MOVE

(Continued From First Page)

streets where Japanese troops parade.

Japanese officers left for Peiping to serve "final warning" that China must comply with sweeping demands of the Japanese army in North China. Otherwise "drastic action" will be taken, it has been stated.

Japanese military circles disclosed that one of several demands was the withdrawal of every Chinese soldier in North China to the south of the Yellow river.

Gen. Shang Chen, newly appointed Chinese garrison commander for the Tientsin area, arrived to take over his duties, which temporarily will include that of serving as Tientsin's mayor. His 32nd army, regarded as among the best of Chinese troops, began moving out of Peiping toward Tientsin.

Chen's force replaces the 51st army of Gen. Yu Hsueh-Chung, which evacuated Tientsin and moved to Paotingfu, the new seat of the Hopeh province government. Paotingfu is 90 miles south of Peiping.

Publication of reports of Sino-Japanese tension was prohibited here in an effort to hold down public uneasiness.

In addition to the removal of all Chinese troops, Japanese demands, which had almost the character of an ultimatum, were described unofficially as including:

1. Replacement of all officials in North China objectionable to the Japanese army.
2. Closing of all offices of the Kuomintang (Chinese national government party) in North China.
3. Abolition of the North China political training section of the Chinese military council.
4. Dissolution of anti-Japanese organizations in North China.
5. Complete suppression of "anti-Japanese education" in Chinese schools through China.
6. Destruction of Chinese books containing anti-Japanese or "anti-puppet regime" (the pseudo-independent, Japanese-created empire of Manchoukuo) passages.

DECISION ON GAS SUIT IS UPHELD

(Continued From First Page)

from James A. Noe and J. H. Mann, on an adjoining tract.

According to lease, Roberts was to obtain one-eighth royalty of the gas produced on the basis of three cents per 1,000 cubic feet of gas. Roberts charged, however, that the company had drilled only one well since purchase of the lease.

The Roberts tract is located one-quarter of a mile from the wild Thomason crater from which it was stated millions of feet of gas escaped.

In his suit Roberts asked for payment of royalty at a rate of 12 cents per 1,000 cubic feet on some 70,000,000 cubic feet of gas produced up to May 1, 1931, and also payment for gasoline produced from the well.

For the first time in aerial history, an airplane has flown across the St. Elias range in the Yukon. Pictures taken on this flight revealed several new glaciers and peaks.

FAMILIES FLEE FLOODED HOMES

As the raging waters of the Republican river roared on from Nebraska to Kansas people living in lowlands fled to higher ground and army troops mobilized at Junction City, Kas., to combat high water expected there. Top picture shows national guardsmen and neighbors giving first aid to a mother and her baby at Oxford, Neb., where many were made homeless by the flood. Below are two refugees leaving their marooned home at Concordia, Kas., with their bedding. A few hours later only the roof of the little house was visible. (Associated Press Photos)

VEGETABLE SHOW IS BIG SUCCESS

(Continued From First Page)

proceeded through DeSiard street and other downtown thoroughfares shortly after 2 p.m. Saturday. Members of the Kiwanis club rode in the various automobiles and after the parade the assemblage gathered at the exhibition headquarters in the old World building.

Throughout the afternoon the place was thronged by rural folk and townspeople who expressed surprise that such a high quality of vegetables and flowers can be raised here. There were wonderfully formed potatoes, cabbages that were large and well developed, squashes, beans, peas, turnips, okra, tomatoes that were enormous in many cases. Virtually every vegetable that is grown in this section was exhibited as well as peaches, plums, and a great variety of early fruits.

But it was perhaps in the matter of flowers that the show excelled. Gladioli, roses, daisies, sweet peas, hydrangeas, petunias, nasturtiums, and innumerable other choice flowers of record size and perfect quality were displayed in a riot of color.

Booths were displayed by home demonstration clubs from Swartz, Calhoun, Cypress, Okaloosa, Logtown, Drew, Bawcomville, Claiborne, Sterlington, Liberty and Colony.

Signs and mottoes on the walls of the show room reflected agricultural possibilities. For example one proclaimed: "Be independent: $1.50 in seed will produce $200." Another declared: "Strengthen the current and brighten the rays; live at home." In support of one of these assertions, one farmer, A. P. Grigg, living in the hills of the parish, said that he purchased 40 pounds of seed and realized 1,200 pounds of Irish potatoes.

Quality and wide range of variety were everywhere outstanding characteristics of the exhibition, which was such a pronounced success that plans will at once be formulated for the holding of the second annual show a year hence.

No mention of the show would be complete without noting the unusually attractive window displays in the show room which portrayed miniature gardens, bathing pools, little houses and rural scenes that had occasioned no small amount of work to arrange.

The agricultural committee of the Monroe Kiwanis club initiated the plans for the show. S. A. Moss, of the Missouri Pacific railroad, is chairman of the committee.

Members of the committee expressed their pleasure at the success of the venture and their only regret was that the display room was all too small and in another year it is expected that this failing will be rectified.

CUBAN IS FREED BY KIDNAP GANG

(Continued From First Page)

the only time I was blindfolded was when I left that room.

"They gave me a cot to sleep on, but I preferred to sleep in a rocking chair. They fed me soup and potatoes all the time.

"I only saw two of the kidnapers and they were unmasked. I would be able to identify them. They were young, intelligent men.

"Twice they threatened my life. Once they told me they were going to shoot me, and I replied: 'You are young fellows and I am an old man. Don't stain yourselves with murder. You give me the pistol. I will commit suicide and save you the trouble of killing me.'

"They declined and I bared my chest and told them to shoot, but they didn't have the courage.

"Another time they brought a rope and told me they were going to hang me. I said, 'Give me the rope and I'll do it for you.' They withdrew the rope and did not threaten me again."

'G-MEN' TO ENTER NEW YORK KIDNAP

NEW YORK, June 8.—(AP)—Department of justice agents prepared to enter the case today as police abruptly discarded their theory that five-year-old John Kaul was drowned in the East river and concentrated on abduction clues.

A well dressed woman who was seen leading a boy answering John's description away from the neighborhood where he lived Thursday, today was sought by police.

They also tried to trace the owner of a gruff voice who telephoned the missing boy's mother last night and said:

"Don't worry. Your child is safe. God bless you."

A federal agent interviewed the father during the day but Rhea Whitley, in charge of the local department of justice agents, said his men were not yet taking an active part.

BILLS REPORTED FOUND IN UTAH

SALT LAKE CITY, June 8.—(AP)—Concentration here today of department of justice agents was regarded as giving credence to reports a number of Weyerhaeuser ransom bills had been passed here in the last few days.

The federal agents were maintaining a strict silence; but it was reported 20 of the ransom bills had been taken in at local stores and had not been recognized until they were deposited in banks here.

George Weyerhaeuser, 9-year-old heir to a timber fortune, was released last Saturday not far from his home at Tacoma, Wash., after being held captive nearly eight days. The family paid $200,000 ransom.

2 PERSONS DROWN WHEN SHIP LISTS

(Continued From First Page)

er's body was recovered but that of Mrs. Wooster was not found. Both were about 50 years old.

The Castine was in command of Captain Leighton Coombs, who with his brother, Perry, owned the vessel. Both remained aboard the craft which was two-thirds submerged until after all the passengers had been rescued. They were taken off by coast guardsmen from Rockland.

Only the timely arrival of the North Haven, within 15 minutes after the craft struck, prevented a greater loss of life.

Both vessels had passed a short time earlier on their routes from the mainland to the island. Hearing the distress signal by the Castine's whistle, Captain Roscoe Kent of the North Haven put his craft about and sped to the stricken vessel, approaching as near as possible, and lowered his lifeboats.

The North Haven's crew found the Castine's passengers, most of them husbands and wives, grasping what portions of the boat were above water. A few still remained out of the water on the section that was not submerged.

The island of Final Haven, about 10 miles off the main coast from Rockland, is the summer home of Col. Charles A. Lindbergh.

TENT CITY HOUSES PIONEERS IN ALASKA

Housing the 500 midwest families colonizing the Matanuska valley in Alaska, this tent city teems with activity as the pioneers, aided by details of transient workers, build their homes, clear the timber, and prepare the land for their first crop next year. Soaring back of the picturesque town of canvas are the snowcaps of the Chugach mountain range, a vivid contrast to the fertile valley where the sun now shines until nearly midnight.

MUSSOLINI HURLS DEFIANCE AT HIS EUROPEAN CRITICS

(Continued From First Page)

lems facing Stanley Baldwin's new British government.

Despite the grave tone of the Italian press campaign against this country, government quarters expressed the fear these outbursts merely served to screen Italy's forging ahead with her African objectives.

Although these officials are slowly becoming convinced that an Italian military campaign in Africa in inevitable, they deplore the present trend of affairs on the ground that the matters at issue have been grossly exaggerated.

It is regretted that the British press was so loud in praising Capt. Anthony Eden, then lord privy seal and now minister for league of nations affairs, for his "triumph" at Geneva, when he was credited with inducing Mussolini to accept arbitration proposals he had previously rejected.

CHICKEN AND RICE
Or Chicken Spaghetti 40c
Frenchie's Cafe No. 2
111 North Second St.

"Climb up on top, too, if you want to . . . it's steel, you know!"

WHEN you choose your 1935 car, think how it will compare with the new cars a year or two from now! That's what will decide its trade-in value.

Who will want to be driving—*then*—with anything less than complete steel protection? Terraplane gives you that protection *now*, in America's *only* bodies *all* of steel.

Will you want brakes that are *up* to date or *out* of date? Terraplane's police-tested brakes have cut "perfect stopping" almost in half in public tests from coast to coast.

Performance is *always* important . . . and Terraplane has record-breaking performance *today*, certified by 36 official marks on the A. A. A. record books.

So it is with many other features found in no other lowest price car. Drive a Hudson-built Terraplane today. See for yourself how far ahead of its time it is—in ruggedness, performance, safety—as well as *style*.

See the New Hudson Country Club Sedan—124" Wheelbase—113 or 124 H. P.—$880.00 f. o. b. Detroit. More inside body length by 5½ to 7 in. than sedans costing $180.00 to $375.00 more.

TERRAPLANE $585 and up, f.o.b. Detroit for closed models

ENJOY A RIDE TODAY . . . THERE'S A DEALER NEAR YOU

SIMPSON AUTO PARTS & SERVICE CO.

810 Cypress Street — West Monroe, La., Phone 1760

WHY FRY? GET INTO Cool Summer Clothes

RAILROAD WEEK--JUNE 10th TO 15th
GIVE THE BOYS A BREAK

Why Fry? Men's Cotton Summer Wash SUITS $3.98

Ladies' Sheer DRESSES Dots, Stripes, Floral Designs. Sizes 14 to 52. 49c

They're Cool! Men's Summer, Nainsook UNIONS Suspender Back 34c

Ladies' Wash Crepe DRESSES Silk, Seersucker, Figured Prints Wash Silk $2.98

A White Event Value—Girls' Rayon PANTIES, pair 14c

Priscilla Style Full Length CURTAINS, pair 50c Beautiful Colors

Just Arrived! Candlewick Sheers, yd. 39c

A Wow! 81x90 Sheets 48c Unbleached, Unhemmed.

Feature Value! Terry Bath Towels, each 10c 18x36 Inches.

Complete Close-Out 39-Inch Crepes, yd. 32c Plain and Printed.

One Day Only! 1,000 Yards Honor MUSLIN 39-Inch Unbleached 36-Inch Bleached 9c Yard

Factory Clean-Up Cretonnes yard 9c Summer Patterns

Only 10 Dozen Left! 81x90 Sheets 57c Bleached—Duwell.

Ladies' White Canvas Shoes, pr. $1

Close Out! 1 Lot of Ladies' Gloves 19c Summer Fabrics.

100 Dozen Spools, Heavy Duty DRAGON THREAD 6c 400 Yards to Spool

22x44 Mens' Size Double Terry BATH TOWELS 25c

Cost Forgotten! Men's Flannel Dress PANTS BOYS SIZES $2.88 $3.88

2,000 Yards 36-In. Summer SHEERS Flaxons, Batiste and Voiles yard 19c

Sensational Buy! 1,000 Yards MILL ENDS Dress Prints yard 9c

Special Purchase! Men's Knit Underwear Briefs 25c

PENNEY'S
J. C. PENNEY COMPANY, Incorporated

TENSION MOUNTS IN CHINESE AREA AS TROOPS MOVE

(Continued From First Page)

streets where Japanese troops parade.

Japanese officers left for Peiping to serve "final warning" that China must comply with sweeping demands of the Japanese army in North China. Otherwise "drastic action" will be taken, it has been stated.

Japanese military circles disclosed that one of several demands was the withdrawal of every Chinese soldier in North China to the south of the Yellow river.

Gen. Shang Chen, newly appointed Chinese garrison commander for the Tientsin area, arrived to take over his duties, which temporarily will include that of serving as Tientsin's mayor. His 32nd army, regarded as among the best of Chinese troops, began moving out of Peiping toward Tientsin.

Chen's force replaces the 51st army of Gen. Yu Hsueh-Chung, which evacuated Tientsin and moved to Paotingfu, the new seat of the Hopeh province government. Paotingfu is 90 miles south of Peiping.

Publication of reports of Sino-Japanese tension was prohibited here in an effort to hold down public uneasiness.

In addition to the removal of all Chinese troops, Japanese demands, which had almost the character of an ultimatum, were described unofficially as including:

1. Replacement of all officials in North China objectionable to the Japanese army.
2. Closing of all offices of the Kuomintang (Chinese national government party) in North China.
3. Abolition of the North China political training section of the Chinese military council.
4. Dissolution of anti-Japanese organizations in North China.
5. Complete suppression of "anti-Japanese education" in Chinese schools through China.
6. Destruction of Chinese books containing anti-Japanese or "anti-puppet regime" (the pseudo-independent, Japanese-created empire of Manchoukuo) passages.

DECISION ON GAS SUIT IS UPHELD

(Continued From First Page)

from James A. Noe and J. H. Mann, on an adjoining tract.

According to lease, Roberts was to obtain one-eighth royalty of the gas produced on the basis of three cents per 1,000 cubic feet of gas. Roberts charged, however, that the company had drilled only one well since purchase of the lease.

The Roberts tract is located one-quarter of a mile from the wild Thomason crater from which it was stated millions of feet of gas escaped.

In his suit Roberts asked for payment of royalty at a rate of 12 cents per 1,000 cubic feet on some 70,000,000 cubic feet of gas produced up to May 1, 1931, and also payment for gasoline produced from the well.

For the first time in aerial history, an airplane has flown across the St. Elias range in the Yukon. Pictures taken on this flight revealed several new glaciers and peaks.

FAMILIES FLEE FLOODED HOMES

As the raging waters of the Republican river roared on from Nebraska to Kansas people living in lowlands fled to higher ground and army troops mobilized at Junction City, Kas., to combat high water expected there. Top picture shows national guardsmen and neighbors giving first aid to a mother and her baby at Oxford, Neb., where many were made homeless by the flood. Below are two refugees leaving their marooned home at Concordia, Kas., with their bedding. A few hours later only the roof of the little house was visible. (Associated Press Photos)

VEGETABLE SHOW IS BIG SUCCESS

(Continued From First Page)

proceeded through DeSiard street and other downtown thoroughfares shortly after 2 p.m. Saturday. M[illegible]nbers of the Kiwanis club rode i[illegible] the various automobiles and after the parade the assemblage gathered at the exhibition headquarters in the old World building.

Throughout the afternoon the place was thronged by rural folk and townspeople who expressed surprise that such a high quality of vegetables and flowers can be raised here. There were wonderfully formed potatoes, cabbages that were large and well developed, squashes, beans, peas, turnips, okra, tomatoes that were enormous in many cases. Virtually every vegetable that is grown in this section was exhibited as well as peaches, plums, and a great variety of early fruits.

But it was perhaps in the matter of flowers that the show excelled. Gladioli, roses, daisies, sweet peas, hydrangeas, petunias, nasturtiums, and innumerable other choice flowers of record size and perfect quality were displayed in a riot of color.

Booths were displayed by home demonstration clubs from Swartz, Calhoun, Cypress, Okaloosa, Logtown, Drew, Bawcomville, Claiborne, Sterlington, Liberty and Colony.

Signs and mottoes on the walls of the show room reflected agricultural possibilities. For example one proclaimed: "Be independent: $1.50 in seed will produce $200." Another declared: "Strengthen the current and brighten the rays; live at home." In support of one of these assertions, one farmer, A. P. Grigg, living in the hills of the parish, said that he purchased 40 pounds of seed and realized 1,200 pounds of Irish potatoes.

Quality and wide range of variety were everywhere outstanding characteristics of the exhibition, which was such a pronounced success that plans will at once be formulated for the holding of the second annual show a year hence.

No mention of the show would be complete without noting the unusually attractive window displays in the show room which portrayed miniature gardens, bathing pools, little houses and rural scenes that had occasioned no small amount of work to arrange.

The agricultural committee of the Monroe Kiwanis club initiated the plans for the show. S. A. Moss, of the Missouri Pacific railroad, is chairman of the committee.

Members of the committee expressed their pleasure at the success of the venture and their only regret was that the display room was all too small and in another year it is expected that this failing will be rectified.

CUBAN IS FREED BY KIDNAP GANG

(Continued From First Page)

the only time I was blindfolded was when I left that room.

"They gave me a cot to sleep on, but I preferred to sleep in a rocking chair. They fed me soup and potatoes all the time.

"I only saw two of the kidnapers and they were unmasked. I would be able to identify them. They were young, intelligent men.

"Twice they threatened my life. Once they told me they were going to shoot me, and I replied: 'You are young fellows and I am an old man. Don't stain yourselves with murder. You give me the pistol. I will commit suicide and save you the trouble of killing me.'

"They declined and I bared my chest and told them to shoot, but they didn't have the courage.

"Another time they brought a rope and told me they were going to hang me. I said, 'Give me the rope and I'll do it for you.' They withdrew the rope and did not threaten me again."

'G-MEN' TO ENTER NEW YORK KIDNAP

NEW YORK, June 8.—(AP)—Department of justice agents prepared to enter the case today as police abruptly discarded their theory that five-year-old John Kaul was drowned in the East river and concentrated on abduction clues.

A well dressed woman who was seen leading a boy answering John's description away from the neighborhood where he lived Thursday, today was sought by police.

They also tried to trace the owner of a gruff voice who telephoned the missing boy's mother last night and said:

"Don't worry. Your child is safe. God bless you."

A federal agent interviewed the father during the day but Rhea Whitley, in charge of the local department of justice agents, said his men were not yet taking an active part.

BILLS REPORTED FOUND IN UTAH

SALT LAKE CITY, June 8.—(AP)—Concentration here today of department of justice agents was regarded as giving credence to reports a number of Weyerhaeuser ransom bills had been passed here in the last few days.

The federal agents were maintaining a strict silence; but it was reported 20 of the ransom bills had been taken in at local stores and had not been recognized until they were deposited in banks here.

George Weyerhaeuser, 9-year-old heir to a timber fortune, was released last Saturday not far from his home at Tacoma, Wash., after being held captive nearly eight days. The family paid $200,000 ransom.

2 PERSONS DROWN WHEN SHIP LISTS

(Continued From First Page)

er's body was recovered but that of Mrs. Wooster was not found. Both were about 50 years old.

The Castine was in command of Captain Leighton Coombs, who with his brother, Perry, owned the vessel. Both remained aboard the craft which was two-thirds submerged until after all the passengers had been rescued. They were taken off by coast guardsmen from Rockland.

Only the timely arrival of the North Haven, within 15 minutes after the craft struck, prevented a greater loss of life.

Both vessels had passed a short time earlier on their routes from the mainland to the island. Hearing the distress signal by the Castine's whistle, Captain Roscoe Kent of the North Haven put his craft about and sped to the stricken vessel, approaching as near as possible, and lowered his lifeboats.

The North Haven's crew found the Castine's passengers, most of them husbands and wives, grasping what portions of the boat were above water. A few still remained out of the water on the section that was not submerged.

The island of Final Haven, about 10 miles off the main coast from Rockland, is the summer home of Col. Charles A. Lindbergh.

TENT CITY HOUSES PIONEERS IN ALASKA

Housing the 500 midwest families colonizing the Matanuska valley in Alaska, this tent city teems with activity as the pioneers, aided by details of transient workers, build their homes, clear the timber, and prepare the land for their first crop next year. Soaring back of the picturesque town of canvas are the snowcaps of the Chugach mountain range, a vivid contrast to the fertile valley where the sun now shines until nearly midnight.

MUSSOLINI HURLS DEFIANCE AT HIS EUROPEAN CRITICS

(Continued From First Page)

lems facing Stanley Baldwin's new British government.

Despite the grave tone of the Italian press campaign against this country, government quarters expressed the fear these outbursts merely served to screen Italy's forging ahead with her African objectives.

Although these officials are slowly becoming convinced that an Italian military campaign in Africa in inevitable, they deplore the present trend of affairs on the ground that the matters at issue have been grossly exaggerated.

It is regretted that the British press was so loud in praising Capt. Anthony Eden, then lord privy seal and now minister for league of nations affairs, for his "triumph" at Geneva, when he was credited with inducing Mussolini to accept arbitration proposals he had previously rejected.

CHICKEN AND RICE
Or Chicken Spaghetti 40c
Frenchie's Cafe No. 2
111 North Second St.

WHY FRY? GET INTO Cool Summer Clothes
RAILROAD WEEK--JUNE 10th TO 15th
GIVE THE BOYS A BREAK

Why Fry? Men's Cotton Summer Wash SUITS $3.98

Ladies' Sheer DRESSES Dots, Stripes, Floral Designs. Sizes 14 to 52. 49c

They're Cool! Men's Summer Nainsook UNIONS Suspender Back 34c

Ladies' Wash Crepe DRESSES Silk, Seersucker, Figured Prints Wash Silk $2.98

A White Event Value—Girls' Rayon PANTIES, pair 14c

Priscilla Style Full Length CURTAINS, pair .... 50c Beautiful Colors

Just Arrived! Candlewick Sheers, yd. 39c

A Wow! 81x90 Sheets ...... 48c Unbleached, Unhemmed.

Feature Value! Terry Bath Towels, each 10c 18x36 Inches.

Complete Close-Out 39-Inch Crepes, yd. 32c Plain and Printed.

One Day Only! 1,000 Yards Honor MUSLIN 39-Inch Unbleached 36-Inch Bleached 9c Yard

Factory Clean-Up Cretonnes .. yard 9c Summer Patterns

Only 10 Dozen Left! 81x90 Sheets ...... 57c Bleached—Duwell.

Ladies' White Canvas Shoes, pr. .. $1

Close Out! 1 Lot of Ladies' Gloves ...... 19c Summer Fabrics.

100 Dozen Spools, Heavy Duty DRAGON THREAD .... 6c 400 Yards to Spool

22x44 Mans' Size Double Terry BATH TOWELS 25c

Cost Forgotten! Men's Flannel Dress PANTS BOYS SIZES $2.88 $3.88

2,000 Yards 36-In. Summer SHEERS Flaxons, Batiste and Voiles yard 19c

Sensational Buy! 1,000 Yards MILL ENDS Dress Prints yard 9c

Special Purchase! Men's Knit Underwear Briefs 25c

PENNEY'S
J. C. PENNEY COMPANY, Incorporated

TERRAPLANE . . . with most that's really NEW today . . . has most to insure top trade-in value

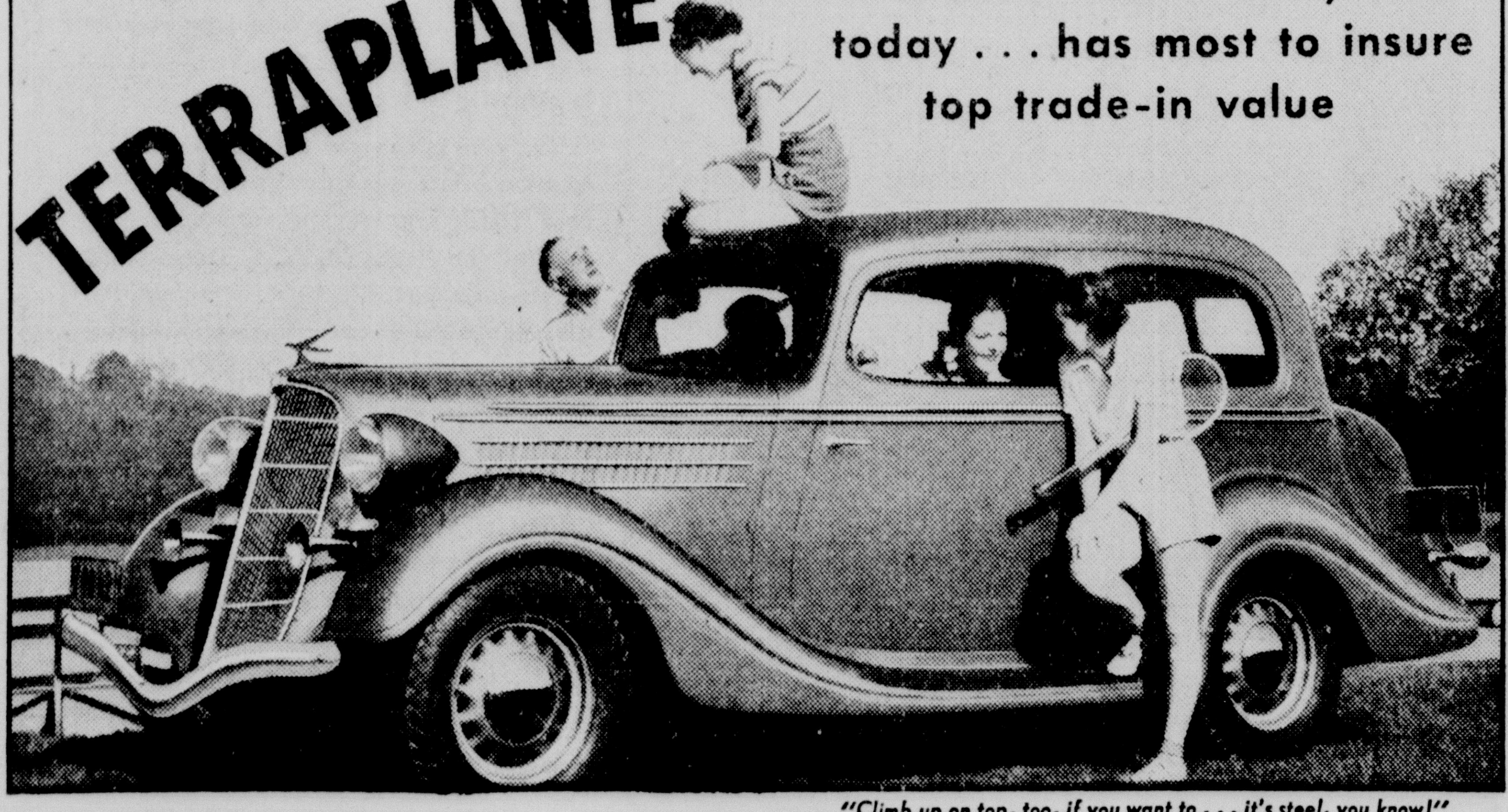

"Climb up on top, too, if you want to . . . it's steel, you know!"

WHEN you choose your 1935 car, think how it will compare with the new cars a year or two from now! That's what will decide its trade-in value.

Who will want to be driving—*then*—with anything less than complete steel protection? Terraplane gives you that protection *now*, in America's *only* bodies *all* of steel.

Will you want brakes that are *up* to date or *out* of date? Terraplane's police-tested brakes have cut "perfect stopping" almost in half in public tests from coast to coast.

Performance is *always* important . . . and Terraplane has record-breaking performance *today*, certified by 36 official marks on the A. A. A. record books.

So it is with many other features found in no other lowest price car. Drive a Hudson-built Terraplane today. See for yourself how far ahead of its time it is—in ruggedness, performance, safety—as well as *style*.

See the New Hudson Country Club Sedan—124" Wheelbase—113 or 124 H. P.—$880.00 f. o. b. Detroit. More inside body length by 5½ to 7 in. than sedans costing $180.00 to $375.00 more.

TERRAPLANE $585 and up, f.o.b. Detroit for closed models

ENJOY A RIDE TODAY...THERE'S A DEALER NEAR YOU
SIMPSON AUTO PARTS & SERVICE CO.
810 Cypress Street West Monroe, La., Phone 1760

SULLIVAN TRIAL DATE DEFERRED

Attorney General's Office Wishes To Study Case Further

NEW ORLEANS, June 8.—(AP)—The attorney general's office indicated today that charges of "operating a confidence game" filed by its office against Col. John P. Sullivan, anti-Long patronage advisor in the Roosevelt administration, would be studied further before a date is set for a hearing.

Sullivan was charged Thursday in three bills of information filed by James O'Conner, assistant attorney general, in criminal district court, with "feloniously" obtaining titles to a stated $70,000 worth of real estate through transactions between the Hibernia Homestead association and the Navilius Realty company.

Mr. Sullivan said there was "no truth" in the charges.

After the cases had been assigned by lot yesterday to divisions of the New Orleans district court for trial, O'Connor obtained assignment of an outside judge from the Louisiana supreme court on the claim that the dockets of the local judges were crowded.

The supreme court assigned District Judge Mark C. Pickrel, of the Calcasieu-Cameron-Allen-Beauregard district, to sit on the cases against Sullivan.

The supreme court's action was taken by a 4 to 3 decision and the dissenting judges said that insufficient reason had been advanced for the assignment of another judge.

RULING LIBERALIZES CORN-HOG CONTRACTS

WASHINGTON, June 8.—(AP)—An emergency ruling liberalizing provisions of the 1935 corn-hog contracts was announced today by the agricultural adjustment administration.

Under it, corn-hog contract signers may arrange to operate additional land not covered by the contract or to rent out a portion of the land in the unit under contract.

Conditions in some sections arising from adverse weather inspired the new ruling.

Hitherto, a contracting producer was obliged to have all land operated as a part of his farming unit under some corn-hog contract and to operate all of his land throughout the contract year.

WRITER MARRIED

NEW YORK, June 8.—(AP)—Mary Elizabeth Plummer of the Associated Press staff and Davidson Taylor of Columbia Broadcasting system were married today at the Little Church Around the Corner. The ceremony was performed by the Rev. Lansing G. Pittman. The couple was attended by Mr. and Mrs. Max Wylie.

REUNITED TO MOURN NINE DEAD

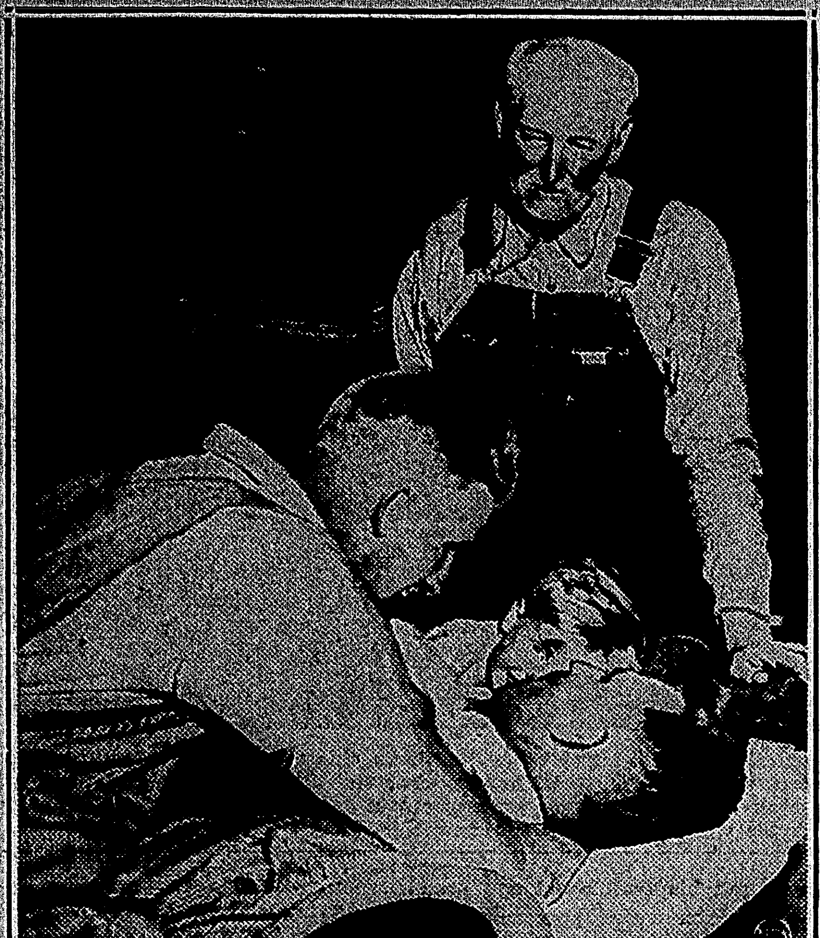

Grief and joy struggle for mastery on the lined face of Charles Fuchs, Oxford, Neb., farmer, as he stands here, reunited with his son Herman, lying exhausted, and his grandson, Howard, 2, after they had been rescued from the disastrous flood that ravaged five states. Kneeling is another son, the four being the only survivors of a family of 13, nine dying in the flood. Herman Fuchs and the boy were saved after a day and a night in a tree as the Republican river raged below.

CITY TO OBSERVE 'RAILROAD WEEK'

(Continued From First Page)

school; Miss Sydney Alexander, Ouachita parish high school, and Miss Lena Danna, St. Matthew's high school.

During the week other events will mark the observance. Special programs will be presented before the local civic clubs and other organizations. On Friday afternoon a parade will be held through the downtown district, sponsored by the three local railroads.

On Saturday Mayor Arnold Bernstein issued a proclamation urging the people to take part in the observance as a testimonial of appreciation to the railroads for their part in the growth and progress of this section of the state.

The mayor's proclamation follows:

"Whereas, the great railroad systems operating west of the Mississippi river have designated the week of June 10 to June 15 as "National Railroad Week," and

"Whereas, the railroads of this country have rendered incalculable service in the development and progress of the economic, agricultural, industrial and social progress of the nation; and

"Whereas, the people of Monroe are especially mindful of the contribution which the railroads have made to the upbuilding and prosperity of this city and its surrounding trade area; and

"Whereas, it is appropriate that recognition should be made of the accomplishments of the railroads in promoting the public welfare; therefore,

"I, Arnold Bernstein, mayor of the city of Monroe, do hereby designate and proclaim the week of June 10 to June 15 as a week for demonstrating by such observances as may be deemed essential, in cooperation with other communities throughout the nation, appreciation to the railroad systems for their endeavors and their achievements, and urge that our people take part in the celebration of "National Railroad Week" to the fullest extent possible.

"(Signed) ARNOLD BERNSTEIN, Mayor."

MAN IS KILLED AT PAPER MILL

(Continued From First Page)

roe club of the now defunct Cotton States league. Frank Kitchens is now manager of the Tyler, Texas, club of the East Texas league.

He is survived by his wife and two children, Barbara Allen, 9, and Charles Ray, 4; his mother, Mrs. Mary Kitchens of Orange, Texas, and five brothers, Will and Dennis Kitchens of Orange; Frank Kitchens of Tyler; Walter Kitchens of DeQuincy, La., and Watts Kitchens of Galveston, Tex.

Out of respect to his memory, a scheduled game Sunday between Brown and Swartz has been called off, and the entire club will accompany the body to Orange, where funeral services will be held this afternoon.

LAVAL READY TO FIGHT IN DEFENSE OF FRANC

PARIS, June 8.—(AP)—Empowered to issue sweeping decrees, Pierre Laval tonight was ready to start his fight to "defend the franc" and "prevent devaluation."

The 52-year-old auvergnat, succeeding where others failed, early today wrested from reluctant deputies finanical powers, denial of which overthrew preceding governments headed by Pierre-Etienne Flandin and Fernand Bouisson.

The chamber approved his course, 324 to 160.

D. E. Warford, of Sawtelle, Calif., lays claim to being the most tattooed man in America.

EVERY PLATE I MAKE IS FULLY GUARANTEED

That's Why You Should Take Advantage of this Special Offer . . .

Plates as low as . . . $7.50

Fit Perfect

Other Plates $10, $15 and $25

TEETH EXTRACTED AND TREATED PAINLESS METHODS

One-Day Service

For out-of-town patients, Plates, Bridges and Repair Work.

Beautiful Bridgework ....$5 up
Gold Inlay ....$3 up
Gold Filling ...$3 up
22k. Gold Crowns ......$5 up
Silver Fillings .$1 up
Porcelain Fillings ....$2 up
Plates Repaired $1 up
Painless Extraction $1

REGISTERED NURSE IN ATTENDANCE

DR. W. E. SMITH

Over Woolworth's Store — Phone 767

CHAMPIONS WIN AGAIN AT INDIANAPOLIS FOR THE 12th CONSECUTIVE YEAR

Kelly Petillo, driving a Champion-equipped Gilmore Special, won the Indianapolis 500 Mile Race, averaging 106.240 miles per hour and setting a new track record. All cars to finish used Champion Spark Plugs.

USE THE SPARK PLUGS CHAMPIONS USE

Four Local Public Improvement Projects Furnishing Employment For Hundreds

Work Is Done On Louisville Avenue, Levees, Over-Pass And Bridge

Four public improvement construction projects in Monroe and West Monroe are providing employment and better times for about 275 workmen who secured their jobs by registering with the Louisiana state employment service, 105 North Fourth street, Monroe; and with the beginning of construction of seawalls in the Twin Cities in coming months, hundreds of additional jobs will be created and will be filled through the state employment service.

The projects now under way are the Missouri Pacific overpass at Sicard, the extension of Louisville avenue, the state highway bridge across the Ouachita river and the completion of the "loop" levee to protect West Monroe from flood waters.

In connection with these projects, auxiliary work has been created in the laying of water mains and sewers, moving of houses and other structures from the levee right-of-way, and the tearing up of old streets to make way for the new.

A contract to build two sections of the seawalls, to be located in Monroe, has already been awarded. The S. and W. Construction company, of Memphis, Tenn., was awarded the contract. Officials of the company have informed the employment service here that they will be pleased to cooperate with its officials in filling the jobs on the construction.

Other contractors who will receive contracts to build sections of the seawall are expected to extend this cooperation.

R. E. Young is district manager of the employment service.

D. C. Davis, senior interviewer of the employment service's office, escorted a reporter on an automobile inspection trip of the four projects now under way.

The first project visited was the Sicard overpass, which is being constructed to carry traffic over the rails of the Missouri Pacific about a half-mile from the end of the DeSiard road pavement. Dirt work of the long, gradually elevated approach from the Rayville road at the east end has been completed, and dirt work for the considerably shorter approach from the end of DeSiard road at the west is about one-third completed.

A new section of gravel road, a "super-elevated curve," is being constructed to lead traffic to and from the Bastrop hill road. The new section will intersect the DeSiard road at the west end of the overpass approach.

Drainage structures are being installed in the new section.

A gravel detour has been built to lead traffic from the Rayville road onto the Bastrop hill road.

Eight of the ten supporting columns which the overpass will have when completed, have been finished, and one of the remaining two is nearly completed. There will be two retaining walls, one on each side of the railroad tracks. One of them has been completed.

Robinson and Young of Baton Rouge are the contractors.

Work on the Louisville avenue extension, to provide a 36-foot concrete highway from the end of the bridge to the intersection of the Sterlington and DeSiard roads, is being conducted principally in the area east of the present pavement on the avenue, but at this time street car tracks are being removed from the avenue and the pavement at the east end of the bridge is being torn up. All of the present paving will be torn up and the street will be widened.

The entire right-of-way for the new thoroughfare has been cleared, and about 30 per cent of the dirt work has been completed. The city is installing water mains and sewer lines along the right-of-way.

Drainage structures for the thoroughfare are being installed.

Sullivan, Long and Hagerty, of Bessemer, Ala., are the contractors building the extension.

In the construction of the state highway bridge, the Central Construction company of Monroe, has virtually completed the concrete approaches of the actual bridge structure. A wide road approach is now being constructed to carry traffic between the bridge and highway 80, located one block westward from the end of the bridge on Trenton street. The new approach is being built through a vacant lot. It will have "flared" ends to facilitate the moving of traffic.

Steel work on the bridge has been suspended because of high water. The Vincennes Construction company of Vincennes, Ind., is in charge of the steel construction.

At the northern limits of West Monroe, about a third of a mile north of the intersection of Thenton street and the Arkansas road, one of the two remaining links of the loop levee to be constructed has been built from its point of beginning in a high, hilly terrain, eastward to the river, and in the immediate future the construction southward along the river will begin.

In preparation for building the levee, gas mains and telephone lines are being moved, and a number of houses and some small business establishments, formerly located both on the river bank and on the west side of Trenton street, have been moved westward. C. C. Bowers, contractor, has charge of the moving of the structures.

Jones and Bland of Monroe, are in charge of the construction of the two remaining links of the levee.

Joe W. Hendrix, sub-contractor, is in charge of construction of the Lazarre's point link of the levee. Excellent progress is being made in the construction of this levee from the Louisiana Veneer mill to the river. From the latter point the levee will be constructed northward along South Riverfront.

HOPKINS CANCELS TRIP

WASHINGTON, June 8.—(AP)—The relief administration announced today that Harry L. Hopkins had cancelled his scheduled appearance before the conference of governors in Biloxi, Miss., on June 13. Aubrey Williams, assistant relief administrator, probably will go in his stead, it was said.

LEE'S PORTRAIT GIVEN ARMY POST

A portrait of Gen. Robert E. Lee was presented to the army engineers at Fort Belvier, Va., as a gift of the Children of the Confederacy. Left to right at the presentation: Mrs. Frank A. Dennis of Eatonton, Ga., vice-president general of the United Daughters of the Confederacy; Jane Reid Ralph, and Mrs. W. E. Massey, president general of the United Daughters of the Confederacy. (Associated Press Photo)

OFFICER IS SUMMONED AS COURT INTERPRETER

Officer R. J. Goza of the Monroe police department has been officially summoned by the district court here to appear in an unusual role, that of interpreter, in the trial of a Mexican scheduled to be held in the court Wednesday.

The Mexican, Maximo Martinez, is charged with selling marijuana cigarettes here. Four negroes facing similar charges are also to be tried Wednesday.

Officer Goza, besides speaking and understanding the Mexican and Spanish languages, speaks several European languages. He is especially conversant with the French and German languages.

LINDBERGH CASE JURY WILL GET PAID SOON

TRENTON, June 8.—(AP)—The jurors who served at Bruno Richard Hauptmann's long trial at Flemington, the state's handwriting experts and other witnesses will soon be paid.

Governor Hoffman today signed the supplemental appropriation bill of $80,360.95 for the expenses for the Lindbergh kidnap murder trial. Previously $50,000 had been appropriated by the state house commission, making the total trial cost $125,000.

British engineers hope to smash all existing air records for speed, altitude, and distance with a new stratosphere plane designed to climb to 60,000 feet.

OBITUARY

MRS. J. F. ANDERSON

CLARKS, La., June 8.—(Special)—Funeral services for Mrs. J. F. Anderson, 58 years old, who died at her home Thursday morning, were held at the residence Friday afternoon. Rev. A. H. Hearn of Kelly officiated. Interment was made in Hargrove cemetery, two miles west of Kelly.

Mrs. Anderson is survived by five daughters, Mrs. O. M. Hicks of Columbia, Mrs. W. W. Muse of Lottie, Mrs. Eugene Labatut of New Roads, and Mrs. P. R. Rodgers and Mrs. Joseph Roberts of Kelly; four sons, Leonard Anderson and Sidney Anderson of Borger, Texas, and Eugene Anderson and James Anderson of Kelly; three sisters, Miss Lillie Boykin of Kelly, Mrs. Dan Hardee of Borger, Texas, and Mrs. W. G. Smith of Kinder; and two brothers, R. S. Boykin of Melville and P. G. Boykin of Kinder.

The pallbearers were W. H. McGee, C. C. Hargrove, H. C. Mays, T. B. Eubanks and R. P. Reitzell of Kelly and W. D. Darnell of Clarks.

SPECIAL COURT TERM TO OPEN HERE MONDAY

A special short term of the Ouachita parish district court will open here tomorrow. Cases are scheduled as follows:

Monday: Aubrey Womack, white youth, manslaughter in the slaying of John Howard, negro; Ollie Brandon, negro, manslaughter in the slaying of James Ivey, negro; Napoleon Johnson and Charles Baker, negroes, burglary of a school house.

Tuesday: Mack Lollie, Teddy Smith and Leon Nettles, negroes, larceny of an ox; Nathan Irvin, negro, larceny of property valued at $20.50.

Wednesday: Robert Walker, Dave Bradshaw, H. O. Brown and John Lacey, negroes, and Maximo Martinez, Mexican, sale of marijuana cigarettes.

STANLEY BALDWIN DESCRIBES PLANS

U. S. Recovery Program Won't Be Followed, Says New Prime Minister

HIMLEY HALL, England, June 8.—(AP)—Franklin D. Roosevelt's recovery program cannot be accepted as the model for Great Britain, Prime Minister Stanley Baldwin said today in the first disclosure of the policies his new government will pursue.

"Changes of the most radical nature are taking place in America," he told an open air rally of 15,000 persons on the estate of the Earl of Dudley.

"But we always have to remember that, situated as we are, depending for payment for our food by our exports, sudden and ill-considered changes can do more harm in this country than they can in any country of the world."

The new prime minister, who yesterday succeeded Ramsay MacDonald, indicated some of former Premier Lloyd George's "new deal" schemes, which the war-time premier finished discussing with the cabinet Thursday, might be adopted, saying "changes must be made."

Although opposing even provisional stabilization of currency, Baldwin expressed the view that world trade conditions would b. improved by less use of import quota systems.

Declaring his dissatisfaction with the present strength of British armament, he said: "We must push forward with maintaining the security of our own people while all the time we are fighting hard for limitation and for disarmament at Geneva."

HORSE-SHOE with PASTURE —lead all summer feeds!

HORSE SHOE FEED

HORSE-SHOE DAIRY FEED supplies minerals and digestible dry matter missing in green grass. That's why HORSE-SHOE prevents late summer slumps. Feed it continuously. See your feed dealer today. (Dealers: Write for attractive dealer proposition!)

WHYTE FEED MILLS
Pine Bluff, Ark

For Over Ten Years · the emblem of complete satisfaction and greater values in used cars

This Car has been carefully checked and reconditioned as shown by (✓) marks below

Serial Number ____ Stock Number ____

RADIATOR	✓	HORN	✓
MOTOR	✓	BATTERY	✓
CLUTCH	✓	BODY	✓
TRANSMISSION	✓	GLASS	✓
REAR AXLE	✓	FENDERS	✓
STEERING	✓	FINISH	✓
BRAKES	✓	TIRES	✓
STARTING	✓	UPHOLSTERY	✓
LIGHTING	✓	FLOOR MATS	✓
IGNITION	✓	LUBRICATION	✓

Guaranteed OK By Your Chevrolet dealer

Price ____

FOR more than ten years, this familiar Red "OK" tag has been a symbol of sound, dependable used cars and of outstanding used car values. Great numbers of people in this community have learned that the way to get a better used car is to visit this organization and buy a car with the "OK" that counts.

We are very discriminating about the cars we take in trade, accepting only popular makes and models. We are even more careful in preparing these cars for public sale.

Every car must pass a rigid, systematic inspection before it is awarded our Guaranteed "OK" tag. All features are carefully checked by factory-trained mechanics—brakes are adjusted, upholstery cleaned, the car made to look like new, and all mechanical parts reconditioned to provide the finest and most dependable performance.

Yet you pay no more for our Guaranteed "OK" used cars because we do a large volume of business and can afford to give you more for your money. See our fine stock of used cars—today! Not only will you get a better used car value but you will also get a better deal on your old car in trade.

SEE US FOR Guaranteed USED CARS with an OK that counts

Lee-Rogers Chevrolet Co., Inc.

223 Walnut Street — Phone 2345

SULLIVAN TRIAL DATE DEFERRED

Attorney General's Office Wishes To Study Case Further

NEW ORLEANS, June 8.—(AP)—The attorney general's office indicated today that charges of "operating a confidence game" filed by its office against Col. John P. Sullivan, anti-Long patronage advisor in the Roosevelt administration, would be studied further before a date is set for a hearing.

Sullivan was charged Thursday in three bills of information filed by James O'Conner, assistant attorney general, in criminal district court, with "feloniously" obtaining titles to a stated $70,000 worth of real estate through transactions between the Hibernia Homestead association and the Navillus Realty company.

Mr. Sullivan said there was "no truth" in the charges.

After the cases had been assigned by lot yesterday to divisions of the New Orleans district court for trial, O'Connor obtained assignment of an outside judge from the Louisiana supreme court on the claim that the dockets of the local judges were crowded.

The supreme court assigned District Judge Mark C. Pickrel, of the Calcasieu- Cameron- Allen- Beauregard district, to sit on the cases against Sullivan.

The supreme court's action was taken by a 4 to 3 decision and the dissenting judges said that insufficient reason had been advanced for the assignment of another judge.

RULING LIBERALIZES CORN-HOG CONTRACTS

WASHINGTON, June 8.—(AP)—An emergency ruling liberalizing provisions of the 1935 corn-hog contracts was announced today by the agricultural adjustment administration.

Under it, corn-hog contract signers may arrange to operate additional land not covered by the contract or to rent out a portion of the land in the unit under contract.

Conditions in some sections arising from adverse weather inspired the new ruling.

Hitherto, a contracting producer was obliged to have all land operated as a part of his farming unit under some corn-hog contract and to operate all of his land throughout the contract year.

WRITER MARRIED

NEW YORK, June 8.—(AP)—Mary Elizabeth Plummer of the Associated Press staff and Davidson Taylor of Columbia Broadcasting system were married today at the Little Church Around the Corner. The ceremony was performed by the Rev. Lansing G. Pittman. The couple was attended by Mr. and Mrs. Max Wylie.

REUNITED TO MOURN NINE DEAD

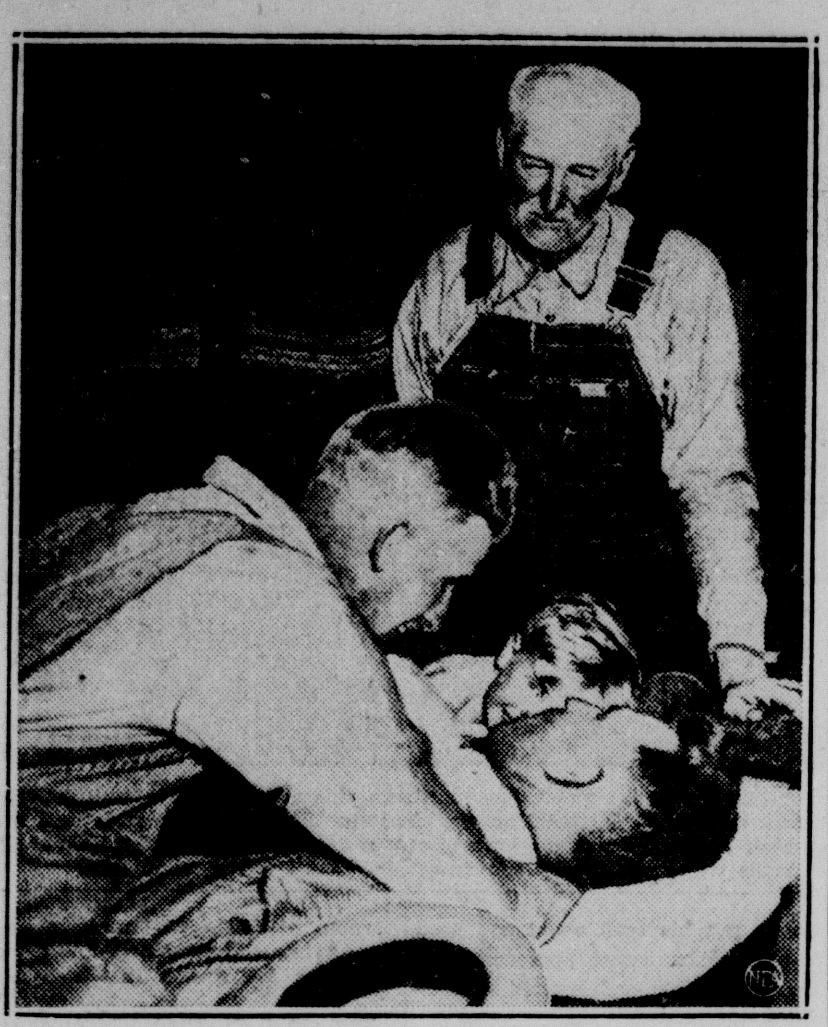

Grief and joy struggle for mastery on the lined face of Charles Fuchs, Oxford, Neb., farmer, as he stands here, reunited with his son Herman, lying exhausted, and his grandson, Howard, 2, after they had been rescued from the disastrous flood that ravaged five states. Kneeling is another son, the four being the only survivors of a family of 13, nine dying in the flood. Herman Fuchs and the boy were saved after a day and a night in a tree as the Republican river raged below.

CITY TO OBSERVE 'RAILROAD WEEK'

(Continued From First Page)

school; Miss Sydney Alexander, Ouachita parish high school, and Miss Lena Danna, St. Matthew's high school.

During the week other events will mark the observance. Special programs will be presented before the local civic clubs and other organizations. On Friday afternoon a parade will be held through the downtown district, sponsored by the three local railroads.

On Saturday Mayor Arnold Bernstein issued a proclamation urging the people to take part in the observance as a testimonial of appreciation to the railroads for their part in the growth and progress of this section of the state.

The mayor's proclamation follows:

"Whereas, the great railroad systems operating west of the Mississippi river have designated the week of June 10 to June 15 as "National Railroad Week," and

"Whereas, the railroads of this country have rendered incalculable service in the development and progress of the economic, agricultural, industrial and social progress of the nation; and

"Whereas, the people of Monroe are especially mindful of the contribution which the railroads have made to the upbuilding and prosperity of this city and its surrounding trade area; and

"Whereas, it is appropriate that recognition should be made of the accomplishments of the railroads in promoting the public welfare; therefore,

"I, Arnold Bernstein, mayor of the city of Monroe, do hereby designate and proclaim the week of June 10 to June 15 as a week for demonstrating by such observances as may be deemed essential, in cooperation with other communities throughout the nation, appreciation to the railroad systems for their endeavors and their achievements, and urge that our people take part in the celebration of "National Railroad Week" to the fullest extent possible.

"(Signed) ARNOLD BERNSTEIN,
Mayor."

MAN IS KILLED AT PAPER MILL

(Continued From First Page)

roe club of the now defunct Cotton States league. Frank Kitchens is now manager of the Tyler, Texas, club of the East Texas league.

He is survived by his wife and two children, Barbara Allen, 9, and Charles Ray, 4; his mother, Mrs. Mary Kitchens of Orange, Texas, and five brothers, Will and Dennis Kitchens of Orange; Frank Kitchens of Tyler; Walter Kitchens of DeQuincy, La., and Watts Kitchens of Galveston, Tex.

Out of respect to his memory, a scheduled game Sunday between Brown and Swartz has been called off, and the entire club will accompany the body to Orange, where funeral services will be held this afternoon.

LAVAL READY TO FIGHT IN DEFENSE OF FRANC

PARIS, June 8.—(AP)—Empowered to issue sweeping decrees, Pierre Laval tonight was ready to start his fight to "defend the franc" and "prevent devaluation."

The 52-year-old auvergnat, succeeding where others failed, early today wrested from reluctant deputies finanical powers, denial of which overthrew preceding governments headed by Pierre-Etienne Flandin and Fernand Bouisson.

The chamber approved his course, 324 to 160.

D. E. Warford, of Sawtelle, Calif., lays claim to being the most tattooed man in America.

Four Local Public Improvement Projects Furnishing Employment For Hundreds

Work Is Done On Louisville Avenue, Levees, Over-Pass And Bridge

Four public improvement construction projects in Monroe and West Monroe are providing employment and better times for about 275 workmen who secured ther jobs by registering with the Louisiana state employment service, 105 North Fourth street, Monroe; and with the beginning of construction of seawalls in the Twin Cities in coming months, hundreds of additional jobs will be created and will be filled through the state employment service.

The projects now under way are the Missouri Pacific overpass at Sicard, the extension of Louisville avenue, the state highway bridge across the Ouachita river and the completion of the "loop" levee to protect West Monroe from flood waters.

In connection with these projects, auxiliary work has been created in the laying of water mains and sewers, moving of houses and other structures from the levee right-of-way, and the tearing up of old streets to make way for the new.

A contract to build two sections of the seawalls, to be located in Monroe, has already been awarded. The S. and W. Construction company, of Memphis, Tenn., was awarded the contract. Officials of the company have informed the employment service here that they will be pleased to cooperate with its officials in filling the jobs on the construction.

Other contractors who will receive contracts to build sections of the seawall are expected to extend this cooperation.

R. E. Young is district manager of the employment service.

D. C. Davis, senior interviewer of the employment service's office, escorted a reporter on an automobile inspection trip of the four projects now under way.

The first project visited was the Sicard overpass, which is being constructed to carry trrafic over the rails of the Missouri Pacific about a half-mile from the end of the DeSiard road pavement. Dirt work of the long, gradually elevated approach from the Rayville road at the east end has been completed, and dirt work for the considerably shorter approach from the end of DeSiard road at the west is about one-third completed.

A new section of gravel road, a "super-elevated curve," is being constructed to lead traffic to and from the Bastrop hill road. The new section will intersect the DeSiard road at the west end of the overpass approach.

Drainage structures are being installed in the new section.

A gravel detour has been built to lead traffic from the Rayville road onto the Bastrop hill road.

Eight of the ten supporting columns which the overpass will have when completed, have been finished, and one of the remaining two is nearly completed. There will be two retaining walls, one on each side of the railroad tracks. One of them has been completed.

Robinson and Young of Baton Rouge are the contractors.

Work on the Louisville avenue extension, to provide a 36-foot concrete highway from the end of the bridge to the intersection of the Sterlington and DeSiard roads, is being conducted principally in the area east of the present pavement on the avenue, but at this time street car tracks are being removed from the avenue and the pavement at the east end of the bridge is being torn up. All of the present paving will be torn up and the street will be widened.

The entire right-of-way for the new thoroughfare has been cleared, and about 30 per cent of the dirt work has been completed. The city is installing water mains and sewer lines along the right-of-way.

Drainage structures for the thoroughfare are being installed.

Sullivan, Long and Hagerty, of Bessemer, Ala., are the contractors building the extension.

In the construction of the state highway bridge, the Central Construction company of Monroe, has virtually completed the concrete approaches of the actual bridge structure. A wide road approach is now being constructed to carry traffic between the bridge and highway 80, located one block westward from the end of the bridge on Trenton street. The new approach is being built through a vacant lot. It will have "flared" ends to facilitate the moving of traffic.

Steel work on the bridge has been suspended because of high water. The Vincennes Construciton company of Vincennes, Ind., is in charge of the steel construction.

At the northern limits of West Monroe, about a third of a mile north of the intersection of Thenton street and the Arkansas road, one of the two remaining links of the loop levee to be constructed has been built from its point of beginning in a high, hilly terrain, eastward to the river, and in the immediate future the construction southward along the river will begin.

In preparation for building the levee, gas mains and telephone lines are being moved, and a number of houses and some small business establishments, formery located both on the river bank and on the west side of Trenton street, have been moved westward. C. C. Bowers, contractor, has charge of the moving of the structures.

Jones and Bland of Monroe, are in charge of the construction of the two remaining links of the levee.

Joe W. Hendrix, sub-contractor, is in charge of construction of the Lazarre's point link of the levee. Excellent progress is being made in the construction of this levee from the Louisiana Veneer mill to the river. From the latter point the levee will be constructed northward along South Riverfront.

HOPKINS CANCELS TRIP

WASHINGTON, June 8.—(AP)—The relief administration announced today that Harry L. Hopkins had cancelled his scheduled appearance before the conference of governors in Biloxi, Miss., on June 13. Aubrey Williams, assistant relief administrator, probably will go in his stead, it was said.

LEE'S PORTRAIT GIVEN ARMY POST

A portrait of Gen. Robert E. Lee was presented to the army engineers at Fort Belvier, Va., as a gift of the Children of the Confederacy. Left to right at the presentation: Mrs. Frank A. Dennis of Eatonton, Ga., vice-president general of the United Daughters of the Confederacy; Jane Reid Ralph, and Mrs. W. E. Massey, president general of the United Daughters of the Confederacy. (Associated Press Photo)

OFFICER IS SUMMONED AS COURT INTERPRETER

Officer R. J. Goza of the Monroe police department has been officially summoned by the district court here to appear in an unusual role, that of interpreter, in the trial of a Mexican scheduled to be held in the court Wednesday.

The Mexican, Maximo Martinez, is charged with selling marijuana cigarettes here. Four negroes facing similar charges are also to be tried Wednesday.

Officer Goza, besides speaking and understanding the Mexican and Spanish languages, speaks several European languages. He is especially conversant with the French and German languages.

LINDBERGH CASE JURY WILL GET PAID SOON

TRENTON, June 8.—(AP)—The jurors who served at Bruno Richard Hauptmann's long trial at Flemington, the state's handwriting experts and other witnesses will soon be paid.

Governor Hoffman today signed the supplemental appropriation bill of $80,360.95 for the expenses for the Lindbergh kidnap murder trial. Previously $50,000 had been appropriated by the state house commission, making the total trial cost $125,000.

British engineers hope to smash all existing air records for speed, altitude, and distance with a new stratosphere plane designed to climb to 60,000 feet.

OBITUARY

MRS. J. F. ANDERSON

CLARKS, La., June 8.—(Special)—Funeral services for Mrs. J. F. Anderson, 58 years old, who died at her home Thursday morning, were held at the residence Friday afternoon. Rev. A. H. Hearn of Kelly officiated. Interment was made in Hargrove cemetery, two miles west of Kelly.

Mrs. Anderson is survived by five daughters, Mrs. O. M. Hicks of Columbia, Mrs. W. W. Muse of Lottie, Mrs. Eugene Labatut of New Roads, and Mrs. P. R. Rodgers and Mrs. Joseph Roberts of Kelly; four sons, Leonard Anderson and Sidney Anderson of Borger, Texas, and Eugene Anderson and James Anderson of Kelly; three sisters, Miss Lillie Boykin of Kelly, Mrs. Dan Hardee of Borger, Texas, and Mrs. W. G. Smith of Kinder; and two brothers, R. S. Boykin of Melville and P. G. Boykin of Kinder.

The pallbearers were W. H. McGee, C. C. Hargrove, H. C. Mays, T. B. Eubanks and R. P. Reitzell of Kelly and W. D. Darnell of Clarks.

SPECIAL COURT TERM TO OPEN HERE MONDAY

A special short term of the Ouachita parish district court will open here tomorrow. Cases are scheduled as follows:

Monday: Aubrey Womack, white youth, manslaughter in the slaying of John Howard, negro; Ollie Brandon, negro, manslaughter in the slaying of James Ivey, negro; Napoleon Johnson and Charles Baker, negroes, burglary of a school house.

Tuesday: Mack Lollie, Teddy Smith and Leon Nettles, negroes, larceny of an ox; Nathan Irvin, negro, larceny of property valued at $20.50.

Wednesday: Robert Walker, Dave Bradshaw, H. O. Brown and John Lacey, negroes, and Maximo Martinez, Mexican, sale of marijuana cigarettes.

STANLEY BALDWIN DESCRIBES PLANS

U. S. Recovery Program Won't Be Followed, Says New Prime Minister

HIMLEY HALL, England, June 8.—(AP)—Franklin D. Roosevelt's recovery program cannot be accepted as the model for Great Britain, Prime Minister Stanley Baldwin said today in the first disclosure of the policies his new government will pursue.

"Changes of the most radical nature are taking place in America," he told an open air rally of 15,000 persons on the estate of the Earl of Dudley.

"But we always have to remember that, situated as we are, depending for payment for our food by our exports, sudden and ill-considered changes can do more harm in this country than they can in any country of the world."

The new prime minister, who yesterday succeeded Ramsay MacDonald, indicated some of former Premier Lloyd George's "new deal" schemes, which the war-time premier finished discussing with the cabinet Thursday, might be adopted, saying "changes must be made."

Although opposing even provisional stabilization of currency, Baldwin expressed the view that world trade conditions would b improved by less use of import quota systems.

Declaring his dissatisfaction with the present strength of British armament, he said: "We must push forward with maintaining the security of our own people while all the time we are fighting hard for limitation and for disarmament at Geneva."

HORSE-SHOE with PASTURE

—lead all summer feeds!

HORSE SHOE FEED

HORSE-SHOE DAIRY FEED supplies minerals and digestible dry matter missing in green grass. That's why HORSE-SHOE prevents late summer slumps. Feed it continuously. See your feed dealer today. (Dealers: Write for attractive dealer proposition!)

WHYTE FEED MILLS
Pine Bluff, Ark

EVERY PLATE I MAKE IS FULLY GUARANTEED

That's Why You Should Take Advantage of this Special Offer . . .

Plates as low as . . $7.50

Fit Perfect

Other Plates $10, $15 and $25

TEETH EXTRACTED AND TREATED PAINLESS METHODS

One-Day Service

For out-of-town patients. Plates, Bridges and Repair Work.

Beautiful Bridgework ....$5 up
Gold Inlay ....$3 up
Gold Filling ...$3 up
22k. Gold Crowns ......$5 up
Silver Fillings .$1 up
Porcelain Fillings ....$2 up
Plates Repaired $1 up
Painless Extraction $1

REGISTERED NURSE IN ATTENDANCE

DR. W. E. SMITH

Over Woolworth's Store Phone 767

CHAMPIONS

WIN AGAIN AT INDIANAPOLIS FOR THE

12th

CONSECUTIVE YEAR

Kelly Petillo, driving a Champion-equipped Gilmore Special, won the Indianapolis 500 Mile Race, averaging 106.240 miles per hour and setting a new track record. All cars to finish used Champion Spark Plugs.

CHAMPION REG. U.S. PAT. OFF.

USE THE SPARK PLUGS CHAMPIONS USE

For Over Ten Years·

the emblem of complete satisfaction and greater values in used cars

This Car has been carefully checked and reconditioned as shown by (✓) marks below

Serial Number Stock Number

RADIATOR	✓	HORN	✓
MOTOR	✓	BATTERY	✓
CLUTCH	✓	BODY	✓
TRANSMISSION	✓	GLASS	✓
REAR AXLE	✓	FENDERS	✓
STEERING	✓	FINISH	✓
BRAKES	✓	TIRES	✓
STARTING	✓	UPHOLSTERY	✓
LIGHTING	✓	FLOOR MATS	✓
IGNITION	✓	LUBRICATION	✓

Guaranteed OK

By Your Chevrolet dealer

Price________

FOR more than ten years, this familiar Red "OK" tag has been a symbol of sound, dependable used cars and of outstanding used car values. Great numbers of people in this community have learned that the way to get a better used car is to visit this organization and buy a car with the "OK" that counts.

We are very discriminating about the cars we take in trade, accepting only popular makes and models. We are even more careful in preparing these cars for public sale.

Every car must pass a rigid, systematic inspection before it is awarded our Guaranteed "OK" tag. All features are carefully checked by factory-trained mechanics—brakes are adjusted, upholstery cleaned, the car made to look like new, and all mechanical parts reconditioned to provide the finest and most dependable performance.

Yet you pay no more for our Guaranteed "OK" used cars because we do a large volume of business and can afford to give you more for your money. See our fine stock of used cars—today! Not only will you get a better used car value but you will also get a better deal on your old car in trade.

SEE US FOR Guaranteed USED CARS with an OK that counts

Lee-Rogers Chevrolet Co., Inc.

223 Walnut Street Phone 2345

COLLEGE HONOR ROLL ANNOUNCED

First And Second Lists Are Made Known By Dean Colvert

The first honor roll for the second and final semester of the school year at the Northeast Center of Louisiana State university, was announced Saturday by Dean C. C. Colvert as follows:

Edward Cain, John Calvert, Marjorie Chambers, Paul Colvin, Manard Holt, Sallie Honea, Harold Hudson, Nantelle Mitchiner, Ruth Murphy, Carolyn Myers, Hodge O'Neal, Minnie Etta Rhodes, Walter Savage, Mrs. Lonnie J. Sims, Burdette Trichel Mary Helen Weaver.

The second honor roll is as follows:

Sara Mae Adams, Margaret Alexander, Dorothy Mae Allen, Alan Andrews, Boyd Arnold, Carl Barton, Charles Beadles, Sherman Biggs, Frank Bono, Margaret Booth, Kent Breard, Mildred Breard, Roy Brennon, Ormi Lee Brooks, Dorothy Brown, Billy Burford, Mary Frances Byrd, Mary Alice Calloway, Faheam Cannon, Harold Cannon, Kathryn Coates, Margaret Coates, Marguerite Coenen, Walter Culpepper, Jimmie Cunningham, Juliet Daimwood, Anne Mae Davitt, Kenner Day, Vera Eads, Roy Eglin, Roland Fink, Avonis Garald, Ed Gill, Mattie Alice Givens, Eloise Goyne, Gloria Gray, Patricia Gray, Charles Griffis, Arlas Guin.

Maurice Hart, Rachel Haynes, Ella Mae Herren, Edward Honeycutt, Howard Howell, Mable Hunt, Robert Hutson, Frances Jones, Horace Josey, George Knicaid, Edith Kiper, A. D. Langston, Charles Lemak, Nettie Lewis, Donald McGee, Carrimena McIntosh, Earl Mallette, Dorothy Mauldin, Warner Medaries, Zollie Meredith.

Walter Newland, Kathryn Newman, Horace Nolan, Eugene Paxton, Lloyd Price, Luther Reed, Billy Regan, Dennis Sanford, F. B. Shipp, Lonnie J. Sims, Robert Sims, Annie Mae Smith, Thaddeus Smith, Henry C. Spillar, Kurl Stevenson, Mary Tanner, Marie Thompson, Loyce Tinsley, Luther Walters, Leon Ware, Jane Warren, Clara Williams, Marie Winkler, Louise Wood, Wilmer Young.

CONTRACT AWARDED BY MACHINE WORKS

The general contract for an entirely new building for the H. M. James Machine works was awarded Saturday by H. M. James to W. H. Blane of West Monroe for $8,181.86. The contract for electric wiring was awarded to the Jones Electric company, also of West Monroe, for $998.

The building will be erected on property purchased by Mr. James adjacent to his present location at 1611 DeSiard street. It will have floor dimensions of 60 feet by 165 feet and will be of brick construction, one story in height. The floors will be of cement and the structure fireproof. The new building will have fully twice the floor space of the present building. This has been made necessary by the increase in the volume of business done, Mr. James stated.

Provisions of the contracts call for completion in 60 working days' time. The plans for the new building were prepared by the architectural firm of J. W. Smith and Associates.

The name of Smith was popular in the World war. More than 54,000 Smiths served in the American expeditionary forces.

ECZEMA
Itching
For quick relief from the fiery torment and to control the incessant itching, use soothing Resinol. It helps nature heal sick, irritated skin. Get a jar today.
Resinol

TO REPRESENT LOUISIANA

Miss Eloise Colcock, (above) of New Orleans, has been chosen as official sponsor for the state of Louisiana at the eighth annual Rhododendron festival to be held at Asheville, N. C., June 10-15. Miss Colcock, daughter of Mr. and Mrs. R. H. Colcock of New Orleans, was selected to represent her state from among the most beautiful girls attending Newcomb college of Tulane university at New Orleans this year.

Miss Colcock will go to Asheville as official state sponsor for Louisiana by appointment from Governor O. K. Allen. At Asheville, she will play a prominent part in all of the colorful events of the festival program and will be an honored guest of "The Land of the Sky."

In the Rhododendron Parade, in Asheville, June 12, she will grace a special floral float devoted to the state of Louisiana. Costumed to represent the Magnolia blossom, state flower of Louisiana, she will be presented to the Rhododendron king and queen at the Rhododendron ball, June 13, amid gorgeous ceremonials.

Father Vandegaer Likes To Keep Notes, Stamps, Coins

Pastor Of St. Matthew's Church Has Served In Monroe Since 1912

Rev. N. F. Vandegaer, pastor of St. Matthew's Catholic church and dean of the local district of Catholic churches, is an inveterate note saver. He makes notes during his extensive readings, and carefully saves them. This hobby is one of his keenest interests outside the sphere of his church service.

He also is a collector of rare coins, a stamp collector, a poem collector and is actively interested in the maintenance of the rectory and its premises. He uses tobacco, smoking pipes, cigars and cigarettes.

Born in Sabine parish, near Many, Father Vandegaer is in his fifty-ninth year. He was ordained to the priesthood June 26, 1902, and served his first 10 years as a priest at Vidalia, in Concordia parish, and Cloutierville, in Natchitoches parish. He has been pastor of the local church nearly 23 years, having taken up his duties here June 14, 1912.

The yellow fever epidemic of 1873 in Shreveport is one of the minister's favorite subjects for research. Five priests died during the epidemic. One of them, Father Jerguad, then pastor of St. Matthew's Catholic church here, died two weeks after he left Monroe to serve in his calling during the critical period.

At the time of the epidemic, it was not known that a certain type of mosquito caused yellow fever. People were aware, however, that smoke in their dwellings was a deterrent to contracting the illness. So, they "smoked" the rooms of their dwellings, but their unscreened windows remained open and mosquitoes entered the rooms after the smoke was dissipated.

People were also aware that cool rooms were a deterrent to contracting the fever. So, those who could afford it placed in their rooms pans of ice which was brought to Shreveport on steamboats.

Average weather temperatures prevailed during the epidemic, which lasted from August 12 to November 10. On the latter date, a frost and cold weather brought an end to the epidemic.

In the wake of the epidemic, 759 people were dead, and half of Shreveport's population of 8,000 had departed for other sections of the country.

Father Vandegaer's notes revealed that Monroe had a population of about 1,800 people in 1873.

The rarest coin in the minister's collection is a Spanish coin about the size of a five-cent piece. It was coined in 1747 and is in excellent state of preservation. The coin bears the following inscription: "Ferdinand VI, by the Grace of God, King of Spain and India. (Indies)."

Two other rare coins of the collection are United States half-dimes, one coined in 1859 and the other in 1851. Some of the other coins are: a five-franc piece about the size of a dollar, coined in France in 1833; a Danish ore, or copper piece about the size of a dime, with the year of its coining worn away; a Syrian coin; and various additional French coins dating as far back as 1853.

Father Vandegaer has been interested in stamp collection for only a short time, and his collection at present is in the making.

At the present time, in the maintenance of the church property he is interested in the making of a concrete walkway at the rear of the rectory. The walkway is being made of old pieces of concrete paving, but will be substantial and of attractive appearance when completed.

The oldest Catholic priest of the local district, he is also the oldest local minister in years of continuous service at one church.

He is the counselor of the younger Catholic ministers of the district, spiritual director of the local organization of the Knights of Columbus, ex-officio superintendent of St. Matthew's Parochial school, and a friend and advisor of the children of the school, which is located adjacent to the parsonage.

St. Joseph

The Catholic Altar society met with Mrs. Samuel G. Manning. Reading of the minutes opened the meeting after which business was taken up. Refreshments were served, when the meeting was concluded. Those present were Mrs. Elizabeth Davis, Mrs. John K. Guice, Mrs. J. D. Brown, Mrs. Santo Baragona, Mrs. Salvador Baragona, Misses Mary and Martha Baragona and the hostess, Mrs. Samuel G. Manning.

A wedding of much interest to their friends was that of Miss Orie Amos and Mr. Jesse Cowen, both of Tensas parish. The marriage was celebrated at Ferriday, La., on May 30th, Mr. Jesse Cowen, justice of peace, 6th ward, Concordia parish, grandfather of the groom, officiating. The bride is the eldest daughter of Mr. and Mrs. John W. Amos of Villa Clara plantation, near St. Joseph. She is this year's graduate of the Joseph M. Davidson High school. The groom is now a member of the CCC camp at Montgomery, La. After expiration of his enlistment they will return to Tensas parish and will make their home here in the future.

A Going Concern?

YOUR business should not be hampered by having its inactive records chucked away among the cobwebs and dust.

Records are the heart of any business, and the way you keep them is a reflection of your business success.

Shaw-Walker Transfer Cases are true, unit-welded, "Built Like A Skyscraper" products.

Stack them high;—no weave or bind.

They keep your letters, cards and bills Ship-Shape!

SHAW-WALKER

Transfer Cases

Now only $3.40

Monroe Office Equipment Co., Inc.

510 Walnut Street Phone 423

"Ours Is a Trade That Service Made"

CONFERENCE ASSEMBLY ENDS AT SHREVEPORT

The Louisiana Conference assembly, which opened at Centenary college at Shreveport last Monday and ended Saturday was largely attended by pastors and adults, coming from all Methodist churches of Northeast Louisiana.

Those who attended the first period returned home yesterday, and tomorrow the second period of one week will start at the same place for boys and girls whose ages are 12 to 15 years. All Methodist churches of the Monroe district are sending delegations.

Plans contemplate the running of a bus from Tallulah to Monroe and on to Shreveport to pick up those desiring to go to Shreveport Monday and who have no other means of conveyance.

The last period will be for young people and will start June 17 and end June 22.

The Ontario government will equip three of its forestry patrol planes with two-way voice communication, to be used in reporting fires and relaying instructions as to how to deal with them.

PARADE OF VALUES

COME TO WARDS NINE BIG SUMMER SELLING DAYS!

WARDS Nation-wide Sale!

Cannon Towels

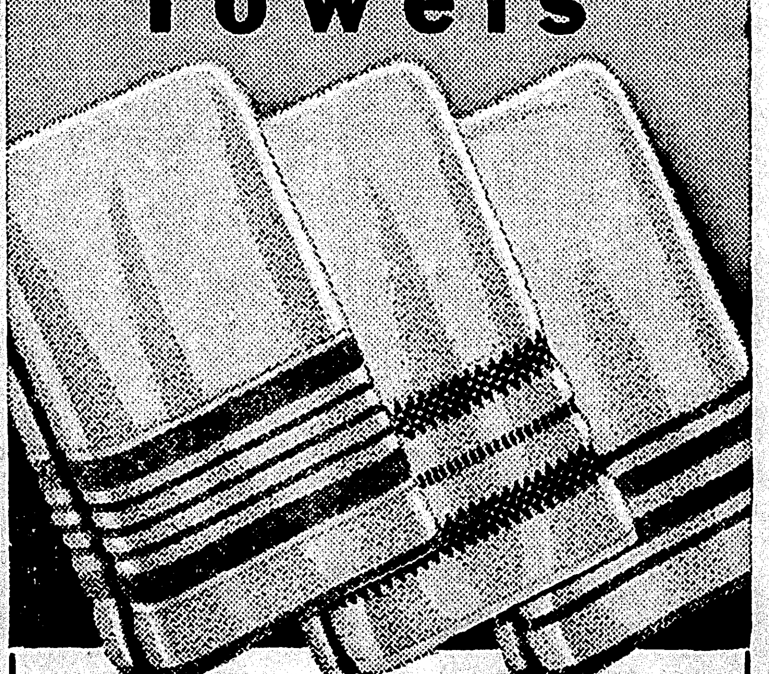

Special Price — Fashion-Correct Colors — Exciting New Patterns

Tremendous Value Group—22x44 In. Bath Size

Turkish Towels

Special for Parade of Values! Man-size towels! Strong, heavy and very absorbent. Double thread construction for longer wear. White with fast color borders—green, gold-color, blue, or pink.

17c

19x38 Inch Double Thread Bath Towels — Absorbent! Wanted pastel borders. 13c — Matching cloths 9c

22x44 Inch Novelty Border Bath Towels — Exclusive bright color borders. 25c — Matching cloths . . . 9c

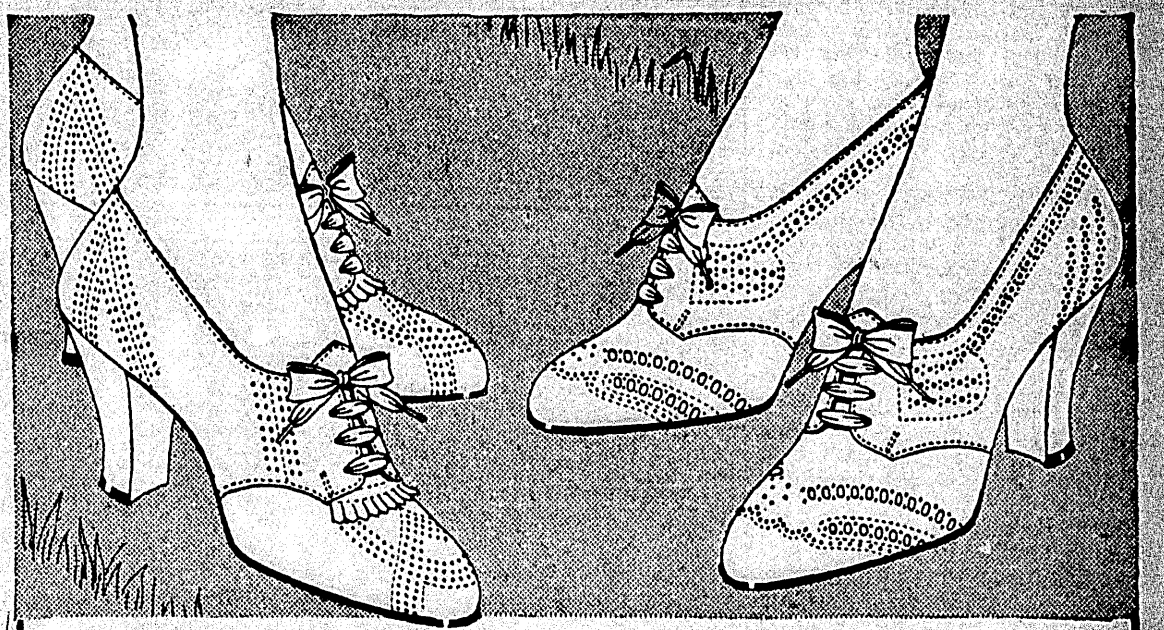

Special Price

Enjoy Summer Foot Comfort in These Smart, Cool White Ties!

Special for Parade of Values! But, regardless of price women will like these ties that combine style with walking shoe comfort. Built of soft, flexible leather on a combination last and there isn't a tack anywhere to hurt the feet. Sizes 4 to 8.

1.77

Also 600 pair $2.49 and $2.98 white style shoes included in this sale at $1.77.

Special Price

Fabric Sandals

69c

Cool, white duck with mesh. Crepe rubber soles and heels. For misses and children.

Special Price

Gay Printed Sheers—All Tubfast

12½c Yard

Reduced for June Parade of Values! Crisp organdies, dainty batistes, soft voiles. Florals, stripes, plaids, geometrics. All tubfast. 36 to 39 inches. Use Simplicity-patterns, 15c.

Special Price

Sports Anklets

14c

For women, children! Many styles; rayons or cottons. Other Anklets, Special, 9c.

Special Price

Full Cut! Men's Broadcloth Shirts

69c

Reduced for Parade of Values! In popular white only, with attached collar and ocean pearl buttons. Carefully interlined collar and cuffs. One pocket and pleated sleeves. Sizes from 14 to 17.

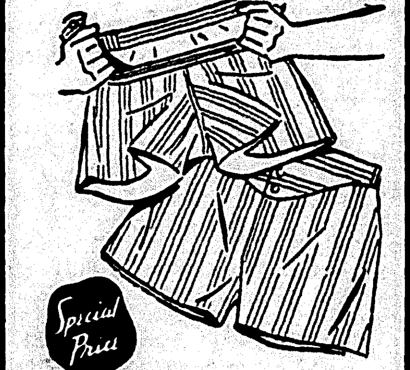

Special Price

Sanforized Shorts

33c

Can't shrink! Fast-color broadcloth. Rip-proof fly. No-bind seat. Sizes 30-42.

Special Price

Shadow Panel Slips

69c

Bias cut and lace trimmed. Rayon taffeta. Ideal for summer wear! Sizes 34-44.

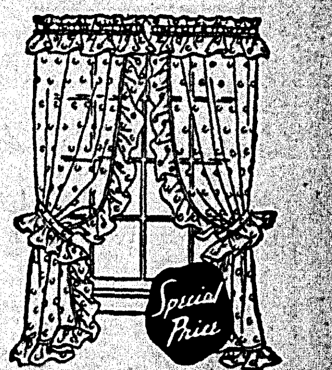

Special Price

Fluffy Priscillas

54c

Cushion dots in cream or ecru—popular and priced low in the sale. 24 in. x 2¼ yds.

PAINT SPECIALS

Special Price — Reduced During This Sale Only

NEW FLOOR FINISHER

WITH 1 QUART FLOOR VARNISH OR WITH 1 QUART FLOOR ENAMEL

Either Combination

1.29

Try this new way of varnishing and enameling floors! Stand up—save knees, back, hands and clothing! And save time! Both Marproof Varnish and Certified Floor Enamel dry in 4 hours, give you tough wear-water-soap resistant surfaces. Your choice of either with the new finisher at this special price!

Nu-Cote Varnish — Good gloss. For inside use. Gal. $1.00

Zinc-Ite House Paint — First Quality at a new low price! Gal. $2.15

Coverall Flat Wall Paint — Dry overnight! Durable Washable. Gal. $1.39

Nu-Cote Varnish — Good gloss for inside use. Qt. .. 29c

Special Price

Reclining Chair

88c

Comfortable! Arm supports. Attractively striped seat! Varnished frame! Save!

Table Lamps

99c

Regular $1.49. Pottery base in jade-green, oxblood or black. Parchment paper shade.

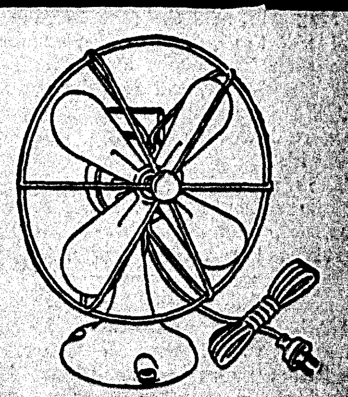

Electric Fan

1.19

Stationary type with reinforced carrying handle. Black crackle finish. A bargain!

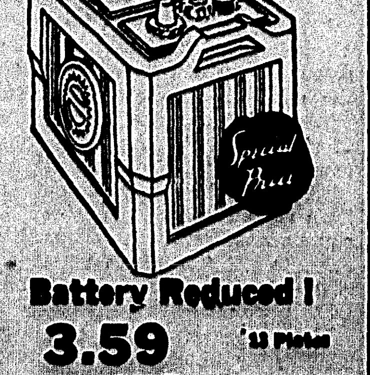

Special Price

Battery Reduced!

3.59 13 Plates

With Your Old Battery

Wards Standard Quality! 12 mos. service adjustments! Installed free! Drive in!

Special Price

June Sale of

100% Pure Pennsylvania Motor Oil

59c QT. Inc. Tax

In Your Own Container

Wards Supreme Quality Riverside Oil! All from Bradford Allegheny crude! Save!

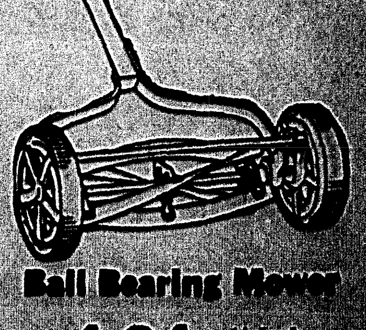

Ball Bearing Mower

4.94 14-Inch Blades

Four keen-edged cutting blades! Easy-running 8-in. wheels! Locked bed knife!

124-126 North Third St.
Telephone 630

MONTGOMERY WARD

COLLEGE HONOR ROLL ANNOUNCED

First And Second Lists Are Made Known By Dean Colvert

The first honor roll for the second and final semester of the school year at the Northeast Center of Louisiana State university, was announced Saturday by Dean C. C. Colvert as follows:

Edward Cain, John Calvert, Marjorie Chambers, Paul Colvin, Manard Holt, Sallie Honea, Harold Hudson, Nantelle Mitchiner, Ruth Murphy, Carolyn Myers, Hodge O'Neal, Minnie Etta Rhodes, Walter Savage, Mrs. Lonnie J. Sims, Burdette Trichel Mary Helen Weaver.

The second honor roll is as follows: Sara Mae Adams, Margaret Alexander, Dorothy Mae Allen, Alan Andrews, Boyd Arnold, Carl Barton, Charles Beadles, Sherman Biggs, Frank Bono, Margaret Booth, Kent Breard, Mildred Breard, Roy Brennon, Ormi Lee Brooks, Dorothy Brown, Billy Burford, Mary Frances Byrd, Mary Alice Calloway, Faheam Cannon, 'arold Cannon, Kathryn Coates, Margaret Coates, Marguerite Coenen, Walter Culpepper, Jimmie Cunningham, Juliet Daimwood, Anne Mae Davitt, Kenner Day, Vera Eads, Roy Eglin, Roland Fink, Avonis Garald, Ed Gill, Mattie Alice Givens, Eloise Goyne, Gloria Gray, Patricia Gray, Charles Griffis, Arlas Guin.

Maurice Hart, Rachel Haynes, Ella Mae Herren, Edward Honeycutt, Howard Howell, Mable Hunt, Robert Hutson, Frances Jones, Horace Josey, George Knicaid, Edith Kiper, A. D. Langston, Charles Lemak, Nettie Lewis, Donald McGee, Carrimena McIntosh, Earl Mallette, Dorothy Mauldin, Warner Medaries, Zollie Meredith.

Walter Newland, Kathryn Newman, Horace Nolan, Eugene Paxton, Lloyd Price, Luther Reed, Billy Regan, Dennis Sanford, F. B. Shipp, Lonnie J. Sims, Robert Sims, Annie Mae Smith, Thaddeus Smith, Henry C. Spillar, Kurl Stevenson, Mary Tanner, Marie Thompson, Loyce Tinsley, Luther Walters, Leon Ware, Jane Warren, Clara Williams, Marie Winkler, Louise Wood, Wilmer Young.

CONTRACT AWARDED BY MACHINE WORKS

The general contract for an entirely new building for the H. M. James Machine works was awarded Saturday by H. M. James to W. H. Blane of West Monroe for $8,181.86. The contract for electric wiring was awarded to the Jones Electric company, also of West Monroe, for $998.

The building will be erected on property purchased by Mr. James adjacent to his present location at 1611 DeSiard street. It will have floor dimensions of 60 feet by 165 feet and will be of brick construction, one story in height. The floors will be of cement and the structure fireproof. The new building will have fully twice the floor space of the present building. This has been made necessary by the increase in the volume of business done, Mr. James stated.

Provisions of the contracts call for completion in 60 working days' time.

The plans for the new building were prepared by the architectural firm of J. W. Smith and Associates.

The name of Smith was popular in the World war. More than 54,000 Smiths served in the American expeditionary forces.

ECZEMA
Itching
For quick relief from the fiery torment and to control the incessant itching, use soothing Resinol. It helps nature heal sick, irritated skin. Get a jar today.
Resinol

TO REPRESENT LOUISIANA

Miss Eloise Colcock, (above) of New Orleans, has been chosen as official sponsor for the state of Louisiana at the eighth annual Rhododendron festival to be held at Asheville, N. C., June 10-15. Miss Colcock, daughter of Mr. and Mrs. R. H. Colcock of New Orleans, was selecte to represent her state from among the most beautiful girls attending Newcomb college of Tulane university at New Orleans this year.

Miss Colcock will go to Asheville as official state sponsor for Louisiana by appointment from Governor O. K. Allen. At Asheville, she will play a prominent part in all of the colorful events of the festival program and will be an honored guest of "The Land of the Sky."

In the Rhododendron Parade, in Asheville, June 12, she will grace a special floral float devoted to the state of Louisiana. Costumed to represent the Magnolia blossom, state flower of Louisiana, she will be presented to the Rhododendron king and queen at the Rhododendron ball, June 13, amid gorgeous ceremonials.

Father Vandegaer Likes To Keep Notes, Stamps, Coins

Pastor Of St. Matthew's Church Has Served In Monroe Since 1912

Rev. N. F. Vandegaer, pastor of St. Matthew's Catholic church and dean of the local district of Catholic churches, is an inveterate note saver. He makes notes during his extensive readings, and carefully saves them. This hobby is one of his keenest interests outside the sphere of his church service.

He also is a collector of rare coins, a stamp collector, a poem collector and is actively interested in the maintenance of the rectory and its premises. He uses tobacco, smoking pipes, cigars and cigarettes.

Born in Sabine parish, near Many, Father Vandegaer is in his fifty-ninth year. He was ordained to the priesthood June 26, 1902, and served his first 10 years as a priest at Vidalia, in Concordia parish, and Cloutierville, in Natchitoches parish. He has been pastor of the local church nearly 23 years, having taken up his duties here June 14, 1912.

The yellow fever epidemic of 1873 in Shreveport is one of the minister's favorite subjects for research. Five priests died during the epidemic. One of them, Father Jerguad, then pastor of St. Matthew's Catholic church here, died two weeks after he left Monroe to serve in his calling during the critical period.

At the time of the epidemic, it was not known that a certain type of mosquito caused yellow fever. People were aware, however, that smoke in their dwellings was a deterrent to contracting the illness. So, they "smoked" the rooms of their dwellings, but their unscreened windows remained open and mosquitoes entered the rooms after the smoke was dissipated.

People were also aware that cool rooms were a deterrent to contracting the fever. So, those who could afford it placed in their rooms pans of ice which was brought to Shreveport on steamboats.

Average weather temperatures prevailed during the epidemic, which lasted from August 12 to November 10. On the latter date, a frost and cold weather brought an end to the epidemic.

In the wake of the epidemic, 759 people were dead, and half of Shreveport's population of 8,000 had departed for other sections of the country.

Father Vandegaer's notes revealed that Monroe had a population of about 1,800 people in 1873.

The rarest coin in the minister's collection is a Spanish coin about the size of a five-cent piece. It was coined in 1747 and is in excellent state of preservation. The coin bears the following inscription: "Ferdinand VI, by the Grace of God, King of Spain and India. (Indies)."

Two other rare coins of the collection are United States half-dimes, one coined in 1859 and the other in 1851. Some of the other coins are: a five-franc piece about the size of a dollar, coined in France in 1833; a Danish ore, or copper piece about the size of a dime, with the year of its coining worn away; a Syrian coin; and various additional French coins dating as far back as 1853.

Father Vandegaer has been interested in stamp collection for only a short time, and his collection at present is in the making.

At the present time, in the maintenance of the church property he is interested in the making of a concrete walkway at the rear of the rectory. The walkway is being made of old pieces of concrete paving, but will be substantial and of attractive appearance when completed.

The oldest Catholic priest of the local district, he is also the oldest local minister in years of continuous service at one church.

He is the counselor of the younger Catholic ministers of the district, spiritual director of the local organization of the Knights of Columbus, ex-officio superintendent of St. Matthew's Parochial school, and a friend and advisor of the children of the school, which is located adjacent to the parsonage.

St. Joseph

The Catholic Altar society met with Mrs. Samuel G. Manning. Reading of the minutes opened the meeting after which business was taken up. Refreshments were served, when the meeting was concluded. Those present were Mrs. Elizabeth Davis, Mrs. John K. Guice, Mrs. J. D. Brown, Mrs. Santo Baragona, Mrs. Salvador Baragona, Misses Mary and Martha Baragona and the hostess, Mrs. Samuel G. Manning.

A wedding of much interest to their friends was that of Miss Orie Amos and Mr. Jesse Cowen, both of Tensas parish. The marriage was celebrated at Ferriday, La., on May 30th, Mr. Jesse Cowen, justice of peace, 6th ward, Concordia parish, grandfather of the groom, officiating. The bride is the eldest daughter of Mr. and Mrs. John W. Amos of Villa Clara plantation, near St. Joseph. She is this year's graduate of the Joseph M. Davidson High school. The groom is now a member of the CCC camp at Montgomery, La. After expiration of his enlistment they will return to Tensas parish and will make their home here in the future.

A Going Concern?

YOUR business should not be hampered by having its inactive records chucked away among the cobwebs and dust.

Records are the heart of any business, and the way you keep them is a reflection of your business success.

Shaw-Walker Transfer Cases are true, unit-welded, "Built Like A Skyscraper" products.

Stack them high;—no weave or bind.

They keep your letters, cards and bills Ship-Shape!

Shaw-Walker
Transfer Cases
Now only $3.40
Monroe Office Equipment Co., Inc.
510 Walnut Street Phone 423
"Ours Is a Trade That Service Made"

CONFERENCE ASSEMBLY ENDS AT SHREVEPORT

The Louisiana Conference assembly, which opened at Centenary college at Shreveport last Monday and ended Saturday was largely attended by pastors and adults, coming from all Methodist churches of Northeast Louisiana.

Those who attended the first period returned home yesterday, and tomorrow the second period of one week will start at the same place for boys and girls whose ages are 12 to 15 years. All Methodist churches of the Monroe district are sending delegations.

Plans contemplate the running of a bus from Tallulah to Monroe and on to Shreveport to pick up those desiring to go to Shreveport Monday and who have no other means of conveyance.

The last period will be for young people and will start June 17 and end June 22.

The Ontario government will equip three of its forestry patrol planes with two-way voice communication, to be used in reporting fires and relaying instructions as to how to deal with them.

PARADE OF VALUES
COME TO WARDS NINE BIG SUMMER SELLING DAYS!

WARDS Nation-wide Sale!
Cannon Towels
Special Price
Fashion-Correct Colors
Exciting New Patterns
Tremendous Value Group—22x44 In. Bath Size
Turkish Towels
17c
Special for Parade of Values! Man-size towels! Strong, heavy and very absorbent. Double thread construction for longer wear. White with fast color borders—green, gold-color, blue, or pink.
19x38 Inch Double Thread Bath Towels
Absorbent! Wanted pastel borders. 13c
Matching cloths 9c
22x44 Inch Novelty Border Bath Towels
Exclusive bright color borders. 25c
Matching cloths . . . 9c

Special Price
Enjoy Summer Foot Comfort in These Smart, Cool White Ties!
Special for Parade of Values! But, regardless of price women will like these ties that combine style with walking shoe comfort. Built of soft, flexible leather on a combination last and there isn't a tack anywhere to hurt the feet. Sizes 4 to 8.
1 77
Also 600 pair $2.49 and $2.98 white style shoes included in this sale at $1.77.

Special Price
Fabric Sandals
69c
Cool, white duck with mesh. Crepe rubber soles and heels. For misses and children.

Special Price
Gay Printed Sheers—All Tubfast
12½c Yard
Reduced for June Parade of Values! Crisp organdies, dainty batistes, soft voiles. Florals, stripes, plaids, geometrics. All tubfast. 36 to 39 inches. Use Simplicity patterns, 15c.

Special Price
Sports Anklets
14c
For women, children! Many styles; rayons or cottons. Other Anklets, Special, 9c.

Special Price
Full Cut! Men's Broadcloth Shirts
69c
Reduced for Parade of Values! In popular white only, with attached collar and ocean pearl buttons. Carefully interlined collar and cuffs. One pocket and pleated sleeves. Sizes from 14 to 17.

Special Price
Sanforized Shorts
33c
Can't shrink! Fast-color broadcloth. Rip-proof fly. No-bind seat. Sizes 30-42.

Special Price
Shadow Panel Slips
69c
Bias cut and lace trimmed. Rayon taffeta. Ideal for summer wear! Sizes 34-44.

Special Price
Fluffy Priscillas
54c
Cushion dots in cream or ecru—popular and priced low in the sale. 24 in. x 2⅛ yds.

PAINT SPECIALS
Special Price
Reduced During This Sale Only
NEW FLOOR FINISHER
WITH 1 QUART FLOOR VARNISH OR WITH 1 QUART FLOOR ENAMEL
Either Combination
1 29
Try this new way of varnishing and enameling floors! Stand up—save knees, back, hands and clothing! And save time! Both Marproof Varnish and Certified Floor Enamel dry in 4 hours, give you tough wear-water-soap resistant surfaces. Your choice of either with the new finisher at this special price!
Nu-Cote Varnish
Good gloss. For inside use. Gal. $1.00
Zinc-Ite House Paint
First Quality at a new low price! Gal. $2.15
Coverall Flat Wall Paint
Dry overnight! Durable Washable. Gal. $1.39
Nu-Cote Varnish
Good gloss for inside use. Qt. .. 29c

Special Price
Reclining Chair
88c
Comfortable! Arm supports. Attractively striped seat! Varnished frame! Save!

Table Lamps
99c
Regular $1.49. Pottery base in jade-green, oxblood or black. Parchment paper shade.

Electric Fan
1.19
Stationary type with reinforced carrying handle. Black crackle finish. A bargain!

Special Price
Battery Reduced!
3.59 13 Plates
With Your Old Battery
Wards Standard Quality! 12 mos. service adjustments! Installed free! Drive in!

Special Price
June Sale of
100% Pure Pennsylvania Motor Oil
59c QT. Inc. Tax
In Your Own Container
Wards Supreme Quality Riverside Oil! All from Bradford Allegheny crude! Save!

Ball Bearing Mower
4.94 14-Inch Blades
Four keen-edged cutting blades! Easy-running 8-in. wheels! Locked bed knife!

124-126 North Third St.
Telephone 630
MONTGOMERY WARD

...LEANS POLICE IN GUN BATTLE

IN FATHER'S FOOTSTEPS

The process of two great athletic families is being carried on in the persons of Eddie Collins, Jr., and Jack Kelly, Jr. The former, being son of the general manager of the Boston Red Sox and former star second baseman of the Athletics, ... The latter, above, is getting some pointers in sculling from his famous father, who is former world's single sculling champion. The youngster, only 8, takes a daily workout on the Schuylkill river at Philadelphia.

MOODY RE-ELECTED HEAD OF DISTRICT POSTMASTER GROUP

SOUTHERN SCHOOL BANDS COMPETING FOR HIGH HONORS

KIDNAPERS' RANSOM LETTER

This is a photostatic copy of the kidnapers' letter that brought about $200,000 ransom for the release of nine-year-old George Weyerhaeuser of Tacoma, Wash. The letter was sent by special delivery mail to the boy's wealthy parents, and was made public by the department of justice after George's safe return. (Associated Press Photo)

LOCAL LEADERS BACK PRESIDENT

(Continued From First Page)

TODAY

By ARTHUR BRISBANE

(Continued From First Page)

SPECIAL! 5-PIECE BREAKFAST SET
Assorted Colors
$15
Household Supply Co., Inc.
825 DeSiard St.

WOMAN IS DROWNED WHEN CAR CRASHES THROUGH RAILING

COTTON FUTURES SHOW NICE GAIN AT NEW ORLEANS

OLD RECORDS REVEAL GROUP OF QUINTUPLETS

FEDERAL COURT RULES ON NEWSPAPER INCOME

ST. LOUIS, June 8.—(AP)—The United States circuit court of appeals in an opinion handed down today held that money spent by a newspaper in maintaining its circulation was deductible from income tax.

PIONEER LAWYER DIES AT CALIFORNIA HOME

YOUTHFUL STOWAWAY IS RETURNED TO NEW YORK

NEW YORK, June 8.—(AP)—Harold Walrous, 13, returned to New York today after having made a round-trip to Bermuda in the brig of the Monarch of Bermuda.

A new solo mark of 4 days, 10 hours and 50 minutes has been established for the flight between England and Australia.

Gilbert

Mr. and Mrs. L. M. Calhoun, Jr., Mrs. Amy Griffin, Louis Griffin and Mrs. L. M. Calhoun, Sr., were visitors in Monroe.

Miss Mary Virginia Griffin returned home from Baton Rouge, where she has been attending L. S. U., to spend the summer holidays with her mother.

Friends of Dr. D. D. Gill regret to know that he is ill in the St. Francis sanitarium, in Monroe.

Curtis Smith of Alexandria arrived to spend a few weeks as the guest of Dr. and Mrs. D. D. Gill.

W. M. Snyder, Jr., returned home from Boston, Mass., where he has been attending school, to spend the summer with his parents.

Van Daniel Robinson returned to Port Arthur, Texas, after spending the past two weeks with his parents.

Ray Porter of St. Joseph spent the past week-end with his mother.

Miss Eula Turner has returned home from Shreveport, where she has been attending school.

LEFT DRIVE RIGHT

But Right Drive's Wrong In Divided Austria

INNSBRUCK, Austria, June 8.—(AP)—Picturesque Austria enters the 1935 touring season with the best highways it has had since the big war. But motorists still will have to look sharp and remember where the road rule "keep to the right" suddenly changes to "keep to the left."

SUMMER VALUES
GARDEN HOSE AND TOOLS
Both $1.59

BEHOLD the Stranger

A stranger moves to your neighborhood. You observe him tolerantly, but with no immediate display of interest. You are an established resident, getting along very nicely before he came.

But you do not avoid him. For reasons not entirely unselfish you wait for him to reveal himself. He may add something to your social and business life. Possibly he will take a highly respected place in the community. He may even become one of your intimates. It is up to him.

So you note his manners, talk with him, and form an opinion. If he comes up to your requirements, you accept him, and often he proves a welcome addition to your group of friends.

It is with exactly the same attitude that the intelligent newspaper reader regards the advertisements of products new to him. These strangers may add something to his civilized enjoyment. They may contribute to his comfort, safety—even his success. In many ways they may prove valuable. Certainly it is wise to give them careful consideration.

Read the advertisements in this newspaper. They may be the means of introducing you to products that will take important places in your life. And every day they will give you information that enables you to buy intelligently and make your money go farther.

Neville High School Class Of 1935, Which Graduated Thursday Night

CHURCHES

FIRST BAPTIST CHURCH WEST MONROE
E. E. Huntsberry, Pastor

We have been in the midst of our revival meeting since Sunday and interest is growing with each service. Dr. Kirkpatrick, the evangelist, and Rev. Cox, the singer, are bringing some great messages in sermon and song. At the Sunday school hour Sunday morning, the eight-year-old children from the primary department, together with both junior departments and the intermediate department, will assemble in the auditorium after they have made their reports and Dr. Kirkpatrick will bring them a special message. At 11 a. m., the subject of the evangelist will be the third of a series of messages on the Lord's Prayer, "Thy Kingdom Come." At the evening hour, his theme will be "Getting Right With God." The public is cordially invited to attend the services through next week.

FIRST CHRISTIAN CHURCH
Thos. F. Jett, Minister

This Sunday, June 9, the Christian churches of the Disciples of Christ Brotherhood will celebrate the 1905th anniversary of Pentecost as the birthday of the church. Pentecost is observed as a great day in the life of the church because it marks the beginning of Christ's church in its operative and promotive form (with the power of the Spirit), through organized witnessing of the Christ who is now ascended to the Father and who said, "And I, if I be lifted up, will draw all men unto me." The greatest witnessing the followers of Christ can do for Him today is to assemble themselves faithfully in His sanctuary of worship on the Lord's day, that the world beholding their loyalty to the Christ by lifting Him up before them in praise and adoration and in righteous living, they too will be drawn unto Him because He is exhalted. Our pastor will bring as his message at the morning worship service "Pentecost, the Birthday of the Church." For the evening service at 8 o'clock, his message will be "Saving Souls or Adding Members." All church school classes convene at 9:30 a. m. Sunday morning. Advance announcement: The last Sunday of this month, June 30, has been officially set aside as "dollar day" for the pastor's convention fund. The goal for that day is "every one bring a dollar" over and above his regular offerings, to be used to help send our Pastor to the World convention in August. Special envelopes are being prepared and any one wishing to contribute a dollar or more will bring it on that day, using the envelope.

CENTRAL BAPTIST CHURCH
3400 Lee Avenue
Roger M. Baxter, Pastor

The minds and hearts of the people of the church are being turned to the thought of the city-wide meeting that the Baptist churches have planned for the lact of this month and most of the month of July. Rev. A. D. Muse will be here to start the campaign on the fourth Sunday, June 23. He will remain in the city from four to six weeks. He will place his tent in different portions of the city so as to be able to reach all. Further announcements about the meeting will be made from time to time. Let God's people begin to think about it and plan to help awake the city for the cause of Christ. All churches of the city should be strengthened because of this meeting. Sunday school at 9:45 a. m. Morning worship at 10:50. The pastor will speak on "Going On." B. T. U. at 6:45 p. m. Evening worship at 8 o'clock. Next week there will be a B. T. U. training school at the church, beginning at 7:30 each night. Books for all ages will be taught. The pastor will teach "Outlines of Bible History." There will be inspirational speeches each night by out of town speakers. Come and be with us in all this work.

FIRST PRESBYTERIAN CHURCH
Grammont at Catalpa
Ernest Holloway, Pastor

"This is the victory that overcometh the world, even our faith." 1 John 5:4 is the basis of our meditation for Sunday. We shall seek to point out the route over which the Apostles walked, giving them mastery over untoward circumstances, routing fear, and keeping them firm and steadfast. And it is our persuasion this soul quality is effective today. At the vesper hour we continue our studies in the exhortation of the Apostle Paul, dealing with the strategy the Christian must adopt in his combat with evil. "Watch Ye" is the order. If interested in the Scriptural background read 1 Corinthians 16:13. Wednesday, June 12, at 7 p.m., the elders and deacons gather for the business of the Lord. It is imperative that all the officials be present. Recall the vows taken, officials, and be governed thereby. An earnest effort is being made to keep the attendances up during the summer. With your interest, fidelity, loyalty, and zeal, our ends will be reached. God is ready to bless and enrich His people in the summer as in the winter and fall. He expects us to prove ourselves worthy of His favor. Let us continue to put forth every effort that Our church may carry on, and prove to everyone there is much in the Christian faith. Be thou faithful unto death and I will give thee a crown of life."

SALVATION ARMY
Major A. B. Figgins, officer in charge

The Salvation Army will conduct services Sunday at the army hall, 216 North Second street. Sunday school 9:15 a. m. At 11 a. m., Major A. B. Figgins will give another of his lectures on Revelations. A young people's service will be conducted at 6:30 p. m. and an evangelical service will be held at 7:45 p. m. The public is cordially invited to attend.

METHODIST PROTESTANT CHURCH
Stone Avenue and South Third Street
I. L. Yeager, Pastor

Sunday school at 9:50 a.m., M. B. Hearne, superintendent. Morning worship at 11 o'clock. Christian Endeavor at 6:45 p.m. Florece Lenard, leader. Evening service at 7:45. Rev. Mary E. Perdue of Atlanta, Texas, who is conducting a revival meeting, will bring the messages. We invite you to hear this God-sent messenger.

FIRST CHURCH OF CHRIST, SCIENTIST
Corner Auburn Avenue and North Second Street

Sunday service at 11 a.m. Sunday school at 9:30 a.m. Wednesday evening testimony meeting at 8 o'clock. Reading room, 1108 Ouachita National Bank building, open daily except Sundays and holidays from 1:00 p.m. to 5 p.m. The public is welcome to all services and the use of the reading room. "God the Only Cause and Creator" is the subject of the lesson-sermon in all Churches of Christ, Scientist, Sunday, June 9. Among the citations which comprise the lesson-sermon is the following from the Bible: "Praise ye the Lord. Praise ye the Lord from the heavens: praise him in the heights. Praise ye him, sun and moon: praise him, all ye stars of light. Praise him, ye heaven of heavens, and ye waters that be above the heavens. Let them praise the name of the Lord: for he commanded, and they were created" (Ps. 148). The lesson-sermon also includes the following passage from the Christian Science textbook, "Science and Health with Key to the Scriptures," by Mary Baker Eddy: "The creative principle—Life, Truth and Love—is God. The universe reflects God. There is but one Creator and one creation. This creation consists of the unfolding of spiritual ideas and their identities, which are embraced in the infinite Mind and forever reflected. These ideas range from the infinitesimal to infinity, and the highest ideas are the sons and daughters of God" (p. 502).

FIRST BAPTIST CHURCH
Corner St. John and Grammont Streets
L. T. Hastings, Pastor

In the absence of the pastor, Dr. J. W. Watts of New Orleans will supply the pulpit Sunday. Dr. Watts was for a number of years missionary to Jerusalem. He is one of the most capable missionaries Southern Baptists have ever had. He is well informed on world conditions, religious and otherwise. Not only is he a great Bible scholar, but he is one of the very best preachers we have. His messages will be timely, helpful and inspirational. They will be based upon and backed up by the Scriptures. We urge our people to be certain to hear him Sunday morning and we feel certain they will hear him Sunday evening. Services, both morning and evening, will be in the tabernacle auditorium. It is positively the most comfortable place in the city on Sundays. We invite visitors to attend any or all the services Sunday. You will enjoy the music and fellowship. The First Baptist church is a good place to worship. You will feel welcome. Come with us. Monday morning at 9 o'clock we begin our third annual Vacation Bible school. There will be four departments: Beginner, 4-5; primary, 6-8; junior 9-12 and intermediate, 13-16. We are expecting the largest and best school we have had. Boys and girls are urged to enroll and attend daily Monday, Tuesday, Wednesday, Thursday and Friday for two weeks. Sessions will be conducted from 9 to 12 each morning. Parents are urged to cooperate with us.

GRACE CHURCH
Fourth and Glenmar
Edward Farren Hayward, Rector.

Services for Pentecost, commonly called Whitsunday, are as follows: The Holy Eucharist, 7:30 a. m.; church school, 9:30 a. m.; choral Eucharist and sermon, 11 a. m Tuesday in Whitsunweek, the Holy Eucharist at 9 a. m. Wednesday, Friday and Saturday are Ember Days. The Holy Eucharist will be celebrated on Friday at 7:30 a. m. The Comforter is come! Think of the joy and rapture with which the little church, pent up in Jerusalem like lambs among wolves, took up this exalting strain, when after 10 days of waiting, the Eternal spirit suddenly manifested His presence, and assured them that Christ, enthroned at the right hand of the Father, still loved His little flock, and had obtained the promised gift for their comfort and support. The coming of the Holy Ghost proved that the risen Jesus was also the glorified Jesus, and so inspired the church with a moral power and courage that nothing else could have given. Pentecost, therefore, is the birthday of the church. Accordingly, all communicants are expected to make Holy Communion on this day and to pray for a fresh outpouring of the Holy Spirit of God. The church is open daily from 7:30 a. m. until 5:30 p. m. Come in, rest and pray.

GORDON AVENUE METHODIST CHURCH
Corner Gordon and Dixie

Church school at 9:45 a.m., Robert H. Goza, general superintendent. The laymen will be in charge of the 11 a.m. service and will furnish the speaker for the hour. Young people's service at 6:45 p.m. Evening worship at 8 p.m. The sermon subject will be "The Organized Church with a Common Purpose." Mid-week prayer services Wednesday at 8 p.m.

TRINITY LUTHERAN CHURCH
Woodmen Building
107 Jackson Street
H. H. Schaefer, Pastor

Services for Pentecost Sunday. All departments of the Sunday school and Bible class meet for instruction at 9:30 a.m. The public is cordially invited to gather with us at all of our services; we welcome particularly those who have no church home. The pastor will bring a special message appropriate to the church festival of Pentecost. His topic will be "Temples of God, Where the Holy Spirit Dwelleth." The members of the Walther league will gather Wednesday at 7:30 p.m. for a business and educational meeting.

CHENIERE BAPTIST CHURCH
S. L. Bunch, Acting Pastor

The church is in the midst of a splendid revival. The crowds are very good. Prayer meeting each Wednesday night. Preaching each first Sunday morning and night.

EROS BAPTIST CHURCH
S. L. Bunch, Pastor

Women's Missionary union meets each Monday afternoon. Sunday school each Sunday morning at 10 o'clock. Baptist Training union each Sunday night. Preaching each third Sunday morning and night. A revival in the near future is contemplated.

NEW CHAPPELL HILL BAPTIST CHURCH
S. L. Bunch, Pastor

Sunday school each Sunday morning at 10 o'clock. Young peoples meeting each Sunday night. Preaching each second and fourth Sunday. Prayer meeting each Thursday night.

FIRST METHODIST EPISCOPAL CHURCH, SOUTH
Jackson at Wood Street
W. C. Scott, Pastor

The second Sunday in June has been designated by our conference as "Layman's day" and will be appropriately observed at 11 a. m., in our church on Sunday. The laymen of the church will have charge of the program and topics of vital importance to the laity will be discussed. The following subjects: "The Value of the Church to the Community," "The Layman's Duty to the Church" and "What Can We Do About It?" will be discussed by prominent laymen of the church. The public is cordially invited. Sunday night services will be held at 7:45, with the pastor in the pulpit. Church school meets every Sunday morning at 9:30 in the children's division and 9:45 in the other departments. The Woman's Missionary society will meet in circles on Tuesday. Mid-week prayer services are held each Wednesday evening in the annex at 7:30 p. m. A most interesting series of discourses on evangelism is being conducted by the pastor.

Members of the Neville High school class of 1935, which graduated Thursday night, are as follows: Lucille Brown, Virginia Earl Buckner, Imogene Coleman, Josephine Embanato, Louise Fautheree, Joyce Feinstein, Jean Ford, Aline Freret, Maureen Gill, Maude S. Gill, Marjory Gobble, Dorothy Graves, Jane Gregory, Elsie Henry, Thyra Holt, Ruth Hyman, Carrie Kelly, Elizabeth Joan Keeney, Grace Lasuzzo, Dorothy Lively, Annie Luffey, Frances Martin, Stella May, Nibby McKenzie, Lucille Morrison, Roberta Neel, Anna Nichols, May Nola, Sophie Patterson, Dorothy Railey, Louise Rhymes, Marjory Ricks, Janet Rosenberg, Sarah Scalia, Lorraine Sheppert, Betty Jane Smelser, Jane Smith, Merle Sterns, Mamie Alice Strohn, Elise Temple, Alice Boyd Thompson, Claudia Wiggins, Lucy Williams, Martha Frances Wooley, Lucy Poland, Neva Worthington, Elizabeth Slade, Vivian Parker Roberts, Leon Thomas Apgar, Jack Baldwin, Charles Baur, Scherck Bogen, Peter Bruno, William Causey, Jarrell B. Crow, L. H. Davis, George De Stefano, Tom Downes, David Doughty, Alton Eady, Tom Gillen, Fred Green, Norris Hampton, Carl Harper, Nick Inzina, Donald Kihneman, Jack Layne, Jack Liner, Isaac Louis Luffey, Hugh Newsom, Tom Nicholson, Charles North, Claude Oakland, Tom Page, Charles Payne, Richard Presley Pierce, Roy R. Ricks, William Ricks, Lloyd Stewart, James Sumrall, Kirt Touchstone, George Vanzile.

Tallulah

The annual music festival given as the climax of the year's work of the Music club, took place at the Book club building and was attended by an appreciative group of music lovers of the community. Mrs. G. L. Garrison graciously presided and gave a brief resume of the club program of the past year on "American Music and Musicians."

The program was divided into groups, the first being the early music and consisted of a medley of old fashioned tunes by Mrs. E. O. Edgerton, two vocal solos, "Sweet Genevieve" and "Maid of Athens" by Miss Mary Pierce and a flower dance by little Leo Adams, Norma Jean Deckleman and Vera Buford. Group two featured Victor Herbert and the song writers, Carrie Jacobs Bond and Ethelburt Nevin with Mrs. G. L. Smith playing, "Kiss in the Dark" and Mrs. W. L. Rountree singing "Sweet Mystery of Life" and "Kiss Me Again" and Mrs. Myles Hopkins contributing an instrumental selection, "The Rosary." Modern music was presented in the third group with Mrs. Charles Horn playing a medley of popular music and Miss Georgia Rose Rountree giving a military tap dance. Mrs. Vernon Thompson closed the program with two piano numbers, "Bandinage" by Victor Herbert and "Meditation," by Margaret Ruthven Lang.

From a beautifully appointed tea table in the library, refreshing fruit punch, cakes and mints were served the guests. A most attractive arrangement of larkspur and other summer flowers formed the centerpiece while at either side burned tall green tapers in brass candelabra. The hostesses included Mesdames Myles Hopkins, R. K. Boney, G. L. Harrison, A. L. Sevier, W. M. McDonald and Vernon Thompson.

The monthly meeting of the local chapter of the D. A. R. was held at the home of Mrs. Charles Bridge with the installation of newly elected officers as the feature of the session. The following were installed: Mrs. George Yerger, regent; Mrs. Horace Maxwell, vice regent; Mrs. Alex Clark, corresponding secretary; Mrs. E. E. Warrick, chaplain; Mrs. Charles Bridge, vice chaplain; Mrs. B. P. Folk, parliamentarian; Mrs. Mason Spencer, treasurer.

Mrs. Mason Spencer read a paper on "Indian History and Indian Lore" and Mrs. H. W. Burleigh read an article on "Flags." The president general's message was given by Mrs Horace Maxwell and Mrs. J. Harris Baughman gave an interesting report of the recent meeting of the organization in Washington. Mrs. Horace Lee reported on the books given the Tallulah high school library.

Delicious ice cream and cake were served during the social period to the guests, who were Mesdames George Yerger, H. W. Burleigh, Horace Maxwell, H. W. Lee, Mason Spencer and H. N. Alexander.

Trinity chapter of the Episcopal auxiliary met with Mrs. George Yerger, Jr., at Mounds with Mrs. H. W. Lee presiding over the business session. The meeting opened with prayer which was followed by a reading, "Myself" by Mrs. Mason Spencer. A delicious salad course was enjoyed during the social period to Mesdames C. H. Todd, Fred McDuff, Claude Searles, E. A. Buckner, W. L. Rountree, Herbert Jones, Mason Spencer, H. W. Lee and M. A. Phillips who was welcomed as a new member.

Circle One of the Presbyterian auxiliary met with Mrs. E. E. Wallace with Mrs. George Eggleston presiding, and Mrs. H. N. Alexander leading the devotional. As a feature of the program on "The Joy in Giving" the circle observed a "white elephant" sale, thereby realizing an addition to the treasury. Ice cream and cake were served to the guests. Mesdames Eggleston, Alexander, W. T. Fairly, J. H. Collins, E. E. Wallace, Miss Mary Holmes and Mrs. Rackerty of Des Moines, Iowa.

An interesting event of the past week was the initiation of the recently organized "Brownies," a pre-Girl Scout club, which took place in the community room of the Methodist church. Mrs. C. A. Sparling is responsible for the movement, which is sponsored by the Tallulah P.-T. A. and is under the leadership of Mrs. George C. Purvis as "Brown Owl" and her assistant, Ann Palmer, as "Tawny Owl." The Brownies, in their attractive new uniforms, welcomed the honor guests, their mothers, and participated in their attractive ceremony around the "Brownie toadstool." They later served dainty refreshments. Those in attendance were Mrs. Purvis and Ann Palmer, Mrs. C. A. Sparling, Mrs. A. E. Sparling, Mrs. J. L. Davis, Mrs. P. O. Benjamin, Mrs. C. H. Todd, Mrs. Steve Voelker, Mrs. Harper, Mrs. Erle Read, Mrs. W. L. Rountree, and Shirley Benjamin, Betty Lou Davis, Betsy Harper, Barbara Ann Todd, Geneva Rountree, Nancy Sparling and Eva Stuart Voelker.

TO CELEBRATE BIRTH OF SANITORIUM MOVE

The National Tuberculosis association will celebrate the fiftieth anniversary of the tuberculosis sanitorium in the United States by holding its anuual convention June 24-27 at Saranac Lake, N. Y., where Dr. Edward Livingston Trudeau built the first sanitorium in this country in 1885.

Delegates from New Orleans, Baton Rouge, Lake Charles, Shreveport, and possibly delegates from Monroe, will attend the convention.

The National Sanitorium association will hold its annual convention at Saranac at the same time the tuberculosis association holds its convention.

It was stated here yesterday at the offices of the Ouachita Tuberculosis and Public Health association that there are now more than 600 sanitoria in the United States.

COLD DUTCH LUNCH
and Cold Beer
Every day 40c
Frenchie's Cafe No. 2
111 North Second St.

A SENSATIONAL BEDROOM VALUE!

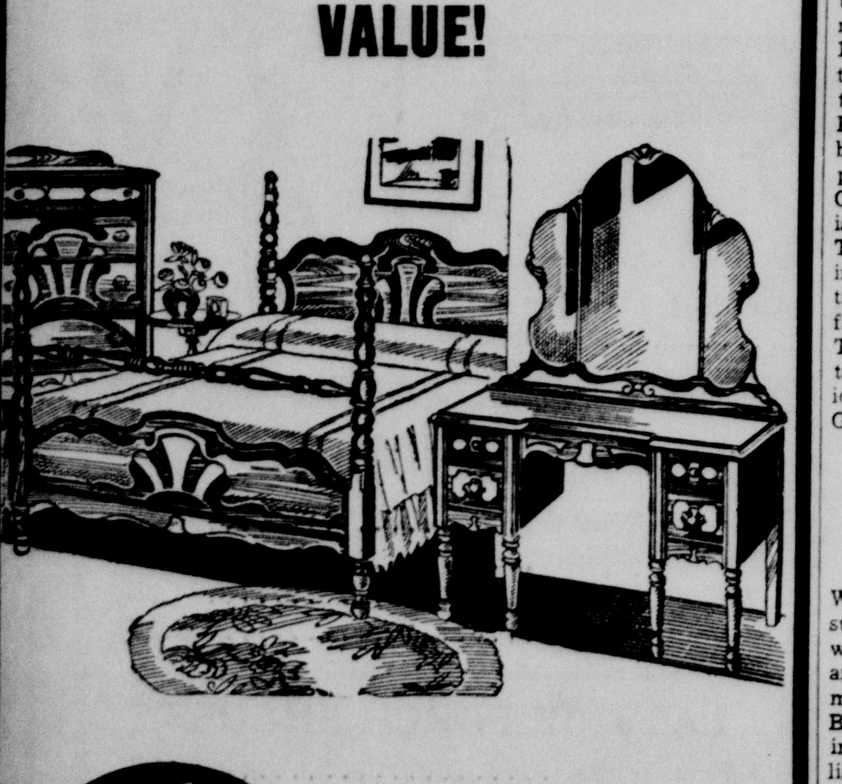

Beautiful Two-Tone Walnut finish Bedroom Suite including poster bed, vanity and chest, only—

$1 DOWN $1 A WEEK

$49.75

HOUSEHOLD SUPPLY CO. INC.
625 DeSiard St. Monroe, La.

Bond's SKIN EASE

Bond's Skin Ease is an antiseptic germicide prepared from the prescription of a dermatologist and intended solely for Itching, Burning Skin, Ringworm, Tetter, Athlete's Foot. It is sold under a positive guarantee by all good druggists. Price 50c.

Prepared Only By
BOND PHARMACY CO.
Established 1872
Little Rock, Ark.

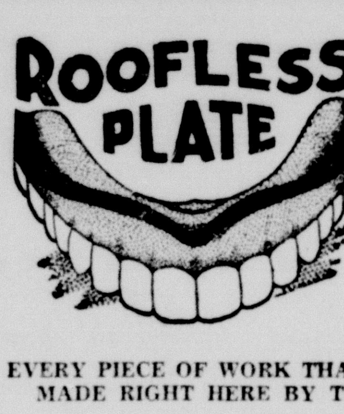

DR. R. T. HARBERSON
Dentist
339½ DeSiard Street
Monroe, La.
Office Hours:
Week days, 8 a.m. to 6 p.m.
Sundays, 8 a.m. to 12 noon
Phone 1781

EVERY PIECE OF WORK THAT GOES OUT OF THIS OFFICE IS MADE RIGHT HERE BY THE BEST TECHNICIAN SOUTH

You take no chances! The man doesn't exist who does BETTER WORK or uses FINER MATERIAL than I do. EXTRACTIONS are PAINLESS and FREE when other work is done. Prices lowest. MATERIAL and WORKMANSHIP the BEST.

You won't know the comfort of a ROOFLESS PLATE until you try one—the man who says that it cannot be done, is the man who doesn't know how.

GUARANTEED TEETH, per set $5, $7.50 $10, $12.50
ROOFLESS PLATES—(Best Teeth—perfect fit) $25.00
HECOLITE PLATES, per set unbreakable and lifetime guarantee $17.50
INLAYS AND PORCELAIN FILLINGS .... $2.00 to $7.50
CROWNS AND BRIDGEWORK, per tooth $5.00
(The best gold you can buy—and better work).
CLEANINGS—FILLINGS—EXTRACTIONS $1.00

Every Instrument Thoroughly Sterilized
ALL WORK GUARANTEED

Dr. R. T. Harberson
"Finest Dental Office South"

LOANS
on Improved Real Estate

Interest As Low As 6% Monthly Payments

INVEST IN MONTHLY SAVINGS SHARES
Full paid shares and monthly savings shares available to investors. Current dividend rate 4%.
Maturity bonus of 1% per annum paid on monthly savings shares. $5.00 per month matures to $1,000.00 plus bonus of $55.00.

SAFETY OF YOUR INVESTMENT INSURED UP TO $5000
By The
Federal Savings and Loan Insurance Corporation, Washington, D. C.

FIRST FEDERAL SAVINGS & LOAN ASSOCIATION of Monroe
118 SOUTH GRAND PHONE 18

DIRECTORS
Clyde R. Brown, President — W. D. H. Rodriguez — Joe E. Marx
T. O. Bancroft, Vice-Pres. — H. K. Touchstone — S. J. Rogers
G. B. Cooley — M. C. McDonald — W. W. Kellogg
J. W. Kilbourne, Secy.-Treas. — H. A. Biedenharn

GROESBECK FLAYS WHEELER MEASURE

Head Of Electric Bond And Share Company Issues Statement Saturday

NEW YORK, June 8.—(Special)—C. E. Groesbeck, chairman of the board of the Electric Bond and Share company, issued a statement today in connection with a letter signed by himself anad S. R. Inch, president, which is being mailed today to more than a quarter million stockholders of the Electric Bond and Share company and other holding companies in this group. Following is the statement:

"We are advising our more than a quarter million stockholders that despite all reports to the contrary the public utility bill, known also as the Wheeler-Rayburn bill, still provides for the dismembering and destruction of our companies and other utility holding companies.

"We feel it is our duty to keep our stockholders informed and to point out to them that if they want to protect their investments quick action is necessary in expressing their opposition to this bill because of the extraordinary efforts being made to rush this destructive bill into law.

"We have advised our stockholders it now appears a vote may be taken on this bill in the United States senate within the next few days.

"One would think from the ardor with which advocates of this bill are pressing for its enactment that there was a general demand from the American people that it be made a law. Everyone knows this is not the case.

"During the hearings held by the house and senate committees there appeared before these committees a long and distinguished list of citizens, representing a cross-section of American life, to record their opposition to this bill. In this group were representatives of insurance companies, savings banks, local investors, state regulatory commissions, economists and many others who opposed this bill as unfair, un-American, discriminatory, unnecessary and vicious.

"Besides it has been publicly stated that many thousands of letters and telegrams protesting against the passage of this bill have been received, from all parts of the country, by members of congress and the president.

"Who appeared for this bill? No one, except a few employes of the government. Not one person representing the millions of investors; not one person representing the millions of electric customers appeared before either of the committees to speak in favor of this legislation.

"In view of the lack of public support of this bill and the nation-wide protest against its enactment, is it not natural that the people should look askance at efforts now being made to rush this bill into law? One cannot help but feel that there is an unexplained motive behind this extraordinary procedure.

"I am forced to the opinion that the ultimate plans of those who are trying so hard to speed this bill into law include not only the avowed objective of destruction of holding companies but also embrace as their primary purpose the weakening of local privately-owned companies so that they will have to seek financial aid from the government at its dictated terms thus hastening the day of socialization of this industry without recompense to the investors who built it.

"As was recently expressed; 'The bill remains as before, unsound in substance, punitive in spirit and destructive in its effects.'

"What America wants is not more destruction but more construction; greater payrolls instead of more people on relief; more confidence in business investment, instead of fear.

"The Wheeler bill is not aimed to regulate, or to build or to protect; it is aimed to strangulate, to harass and to destroy. It will retard instead of advance recovery."

The British government plans high speed delivery of air mail, from 120 to 200 miles an hour, to all parts of the empire.

FRESH SHRIMP
Creole, Rice, Gravy and Cold Beer in bottles...... 50c
Frenchie's Cafe No. 2
111 North Second Street

NUDISTS TURN WARM SHOULDERS ON PEEPERS

It just goes to show, girls will be girls. And for that matter, boys insist on being boys when it comes to peeking through knotholes, whether the fences enclose baseball diamonds or a modern Garden of Eden. The group of comely nymphs shown above, who had just defied conversations and a chill California breeze to inaugurate a nudist colony at the San Diego fair, had every reason to expect they'd attract crowds of Peeping Toms, as shown below. For the peekholes were left in the fence to attract fair visitors. Note that the old gent, second from left, event brought his lunch box with him!

Photograph Discovered Of Mary Goss, Philanthropist

Picture Discovered Among Effects Of Woman Who Gave To Charity

Discovery among forgotten effects of the late Mary Goss, the past week, brought to light a photograph of this local philanthropist which is believed to be the only one in existence. It is reproduced by The World today.

The city of Monroe possesses two structures that were made possible through this woman's thoughtfulness of others. They are the Mary Goss cottage at the Louisiana Baptist Children's home and the Mary Goss home for aged negroes.

Mary Goss was a devout Christian woman who lived with such frugality that often she denied herself comforts of life. For many years she was a widow. She never had children and that the last years of her life was spent alone, gave her time to think and plan for the good of others.

She was owner of two properties, one at Adams and Eighth streets, where she resided, and the other at 504-508 DeSiard street, assets that represented a lifetime of saving, together with a small bank account and building and loan stock.

At her death her final orders were carried out by C. E. Bynum, Sr., which were that the two properties named should never be sold and that the income derived therefrom and from her bank account and building and loan stock should be used for aid to be given orphan children and indigent and aged negroes.

The Mary Goss Charities, Inc., was formed with C. E. Bynum, Sr., C. E. Bynum, Jr., and the late O. B. Morton as trustees.

These men were able to finance the erection of a large and commodious cottage at the Louisiana Baptist Children's home and also more recently the Mary Goss Home for aged negroes has been erected and is able to accommodate 60 persons.

Mrs. Goss' will stipulated that no more than $35 should be expended for her casket but in this Mr. Bynum admits he disregarded her desires. He saw that a suitable casket was provided.

PHILANTHROPIST

MRS. MARY GOSS

At the time of her death, the Mary Goss estate was valued at slightly more than $20,000 but a few years later it was worth easily $50,000. Its exact value today is not made known.

Little children at the local orphans' home have reason to ever feel kindly toward the woman whose money made possible the erection of the Mary Goss cottage and a large number of worthy negroes are being made comfortable in their last days through this woman philanthropist.

Belle Sherman, caretaker at the home, tells of her last visit to her benefactress thus:

"I went to see Mrs. Goss just a few days before she died and she spoke of going just as if she were going on a pleasant trip. None but a Christian could have this attitude toward death, and her will, leaving this home, provided her sweet idea of service to her fellowwomen. I speak for the inmates of the home who are happy to have a picture of Mrs. Goss, their benefactress and friend, whose good deeds live today."

In the old Monroe cemetery, a tombstone modestly marks the last resting place of this unusual woman and bears this inscription:

"Mary Goss
"Jan. 14, 1857
"Nov. 15, 1918
"A charitable woman
"A friend to the poor
"A mother to orphans."

MODERN WOODMEN TO INITIATE BIG CLASS

Modern Woodmen of America will hold an initiation at 8 p. m. Monday night in the Veterans of Foreign wars clubhouse, Harrison and Hall streets. There will be about 13 candidates for initiation which will be put on by the Rochelle camp's degree team.

John T. Davis, state manager, of Shreveport, will be present for the affair and large delegations are expected to attend from Bastrop, Ruston, Columbia, Rochelle and other places in northeast Louisiana.

The first tri-motored plane to fly the Rockies, on exhibition for several years at Penn Station, N. Y., has been presented by its owner, a large air line, to the Ford museum at Dearborn, Mich.

STRAHAN WARNS AGAINST WEEVIL

Says Poisoning Of Cotton Pest At This Time Will Prevent Damage

"Pre-square poisoning of cotton at this time will prevent a great deal of damage from boll weevils in the future," it was stated in a discussion of boll weevil control given yesterday for publication by E. R. Strahan, parish agricultural agent.

"It will pay the farmer to inspect his cotton fields for boll weevils, and to go over his cotton with a hand duster when as many as ten adult weevils are found to the acre.

"Calcium arsenate may be applied at the rate of three or four pounds to the acre. A home-made, two-row bag dusting outfit is ideal for distributing the poison. A light pole, which reaches from the center of one row to the other, may be used. Attach two rigid pieces of wood, about 18 inches in length, to the pole, one at each end, and attach the cotton bags to the pieces.

"The bags which serve as poison containers may be well washed small flour sacks, or made of cheap, unbleached domestic. The bags should be about 10 inches in width and about 18 inches in length. The mouth-end of each bag should be tied firmly at the end of each cross pole, with the inner part of the bag slightly gathered so as to leave a small opening for refilling. In order to prevent undue swinging, the bags should be tied firmly to the two sticks, which point downward. Tie them in their middles, about one inch from the bottom.

"When using the pole, a slight wrist movement and minimum of labor is required to gently tap the two halves of the dust filled bags, resulting in an even distribution of the arsenate."

GIRL'S ASSAILANT ATTACKED BY BOY

Lad Stabs Man Who Attempts To Attack Sister In Maryland Woods

BALTIMORE, June 8.—(AP)—A torn dress and the handle of a broken knife were turned over to fingerprint experts today by police hunting a man who seized a 16-year-old girl in a woods here and was driven away only when the girl's brother stabbed him in the back.

These articles, both carried away by the assailant in his flight, were found by a posse of officers and citizens. They were a mile from the point in a daisy field where the man grappled with Doris Evans, and threw her to the ground before her 13-year-old brother Albert, and other lads nearby could go to her rescue.

In the struggle, the police said, the girl's dress was torn from her and she was severely scratched. Otherwise she was uninjured.

While she grappled with her assailant, her brother plunged a kitchen knife they had been using to cut daisies into the man's back. The knife broke and blade fell to the ground.

The man, the police were told, gathered up the dress and the knife handle and fled as a group of boys ran to the aid of Doris and Albert.

SPECIAL NOTICE

In order to give their employees more leisure time; and to further cooperate with Monroe Merchants, the following furniture stores will close during the summer months at 5 p. m. daily, except Saturday.

MONROE HARDWARE CO.
RETAIL FURNITURE DIVISION
MONROE FURNITURE CO.
LIMITED

SPRING SALE for HOMES!

Like a breath of spring, new furniture rejuvenates the home and relieves it from that dull, drab winter tone. Springtime is refurnishing time and here are splendid items to add new interest and comfort too. Special terms have been arranged to make it possible for you to modernize this season.

Be Sure and Visit Our Summer Furniture Dept.

Gliders of All Types

$15.95 and up

Others in all colors and styles in waterproof Duck and Leatherette

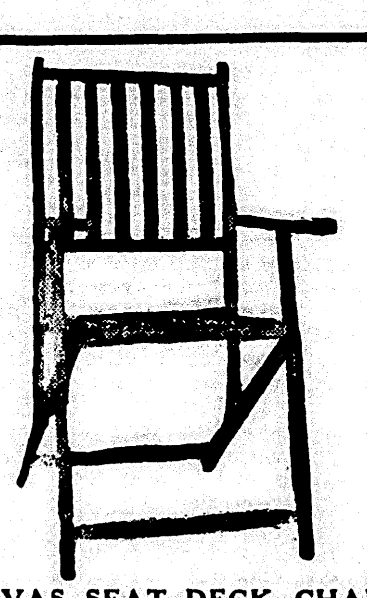

CANVAS SEAT DECK CHAIR Sturdy in build, for porch or lawn use $1.49

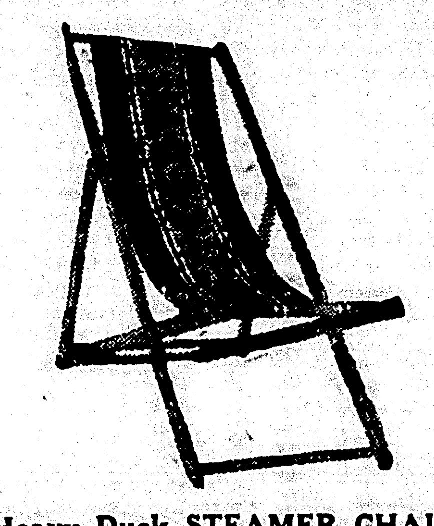

Heavy Duck STEAMER CHAIR Substantial and comfortable. Priced low 98c

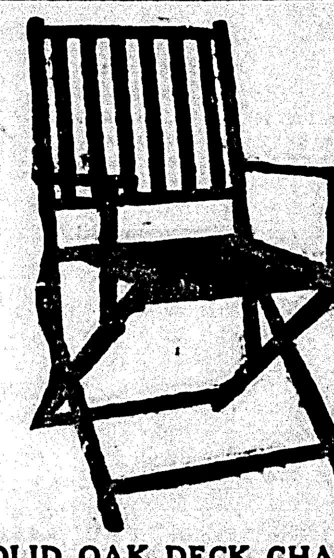

SOLID OAK DECK CHAIR A collapsible strong chair, neatly designed $1.69

Canvas Camp Stool. Fine for fishing 29c

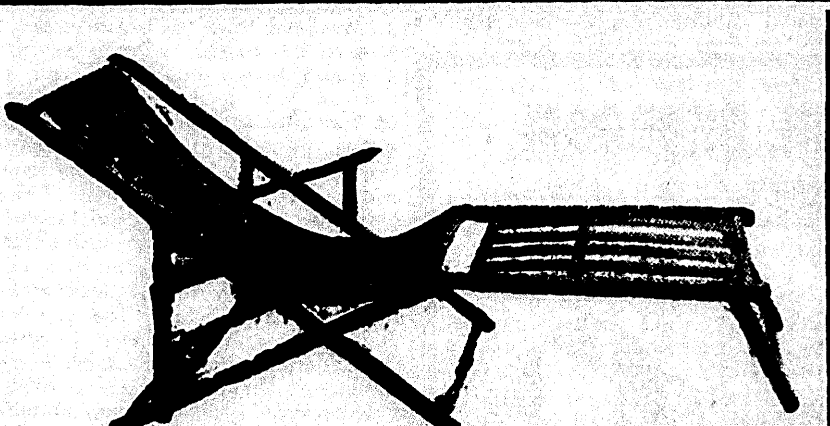

Steamer Chair with foot rest. An ideal lawn chair $1.89

Camp Stool with back .. 39c

SPECIALS!

Porch Swing on Stand $4.95
Triple Standing Ferneries $1.79
Table Lamp, complete $1.98
Large Assortment Framed Pictures .. $1.49
Window Shades 59c
1 gallon Ice Cream Freezers $3.60
2 gallon Water Cooler $2.49
25 ft. Garden Hose, complete $2.65
16-in. Self-Sharpening Lawn Mower ... $8.75
Fit All Galvanized Bottom Grass Catcher 85c
Khaki Folding Canvas Cots $2.49
Iced Tea Glasses, etched crystal, 6 for .. 75c

AWNINGS

30-Inch Width $1.55
36-inch Width $1.75
42-Inch Width $1.95
48-Inch Width $2.10
ALL SIZES AND COLOR COMBINATIONS

LATTICE PORCH SHADES

3 Feet Width $3.75
4 Feet Width $4.90
5 Feet Width $6.50
6 Feet Width $7.50
7 Feet Width $9.50
Made in all sizes. Ask for prices on special sizes.

WHERE YOU'LL FIND QUALITY FURNITURE IN A HARDWARE STORE

Out-of-Town Customers—Free Delivery Within a 100-Mile Radius of Monroe. Orders Promptly Filled. Terms Extended.

MONROE HARDWARE CO.
ONLY One Store
QUALITY FURNITURE
Corner St. John and Harrison Sts.
Just 50 Steps From Capitol Theater
ONLY One Store
MAKE NO MISTAKE IN THE ADDRESS AND YOU'LL MAKE NO MISTAKE IN WHAT YOU BUY

EDITED BY GEORGE V. LOFTON

SPORTS of the WORLD

FIRST NEWS EXPERT VIEWS ON ALL THE SPORTS

CARDS BEAT CUBS TWICE WITH REVAMPED LINEUP

RED BIRDS BREAK LOSING STREAK IN TWO CLOSE TILTS

Champions Win First Game, 5-4, Second, 6-5, In 12 Innings

ST. LOUIS, June 8.—(AP)—A revamped lineup brought dividends today to Manager Frankie Frisch as his Cardinals snapped out of a three-game losing streak to nose out the Chicago Cubs twice in a doubleheader before a ladies' day crowd of 20,000.

Ripper Collins

The world champions took the first game 5 to 4, and eked out another one-run victory in the eleven-inning nightcap, 6 to 5.

Frisch returned to second base, shifted Pepper Martin to center field, put Whitehead at third, and benched Captain Leo Durocher, the shortstop, in favor of Charley Gelbert. It was Gelbert's first start since the 1932 season when the hard-hitting infielder suffering a hunting accident that kept him out of baseball for two years.

Gelbert went hitless during the first game, but his slow-rolling surprise bunt in the sixth inning paved the way for two runs that later proved the margin of triumph. He was replaced by Durocher in the eighth inning of the second game.

Wild pitches, wild throws, and fumbles by the Chicago pitchers, Lonnie Warneke and Tex Carleton, led to three Cardinal runs in the first game. Fidgety Phil Collins, who succeeded Paul Dean on the mound after the Cubs had pounded the youthful hurler for three hits and two tying runs in the eighth, was credited with the triumph. It was his third since his purchase from the Phillies.

Young Dean made up for his failure, however, in a pinch pitching role in the second game. Replacing Bill Walker, he held the rampant Cubs to two hits in the last four innings and won his sixth game of the season.

Ripper Collins, duplicating Joe Medwick's fourth inning feat, knocked a long home run at the start of the eleventh inning to break up the long drawn out contest.

Box scores:

FIRST GAME

CHICAGO.	AB.	R.	H.	PO.	A.	E.
Galan, lf.	4	0	2	1	0	0
Herman, 2b.	5	0	1	3	0	0
Hack, 3b.	4	0	1	1	2	1
Hartnett, c.	5	0	0	5	1	0
Klein, rf.	4	1	1	2	0	0
Cavarretta, 1b.	4	1	2	7	1	0
Cuyler, cf.	3	0	1	4	0	0
Jurges, ss.	3	1	1	1	5	1
Warneke, p.	3	1	1	0	1	1
Carleton, p.	0	0	0	0	1	1
aO'Dea	1	0	0	0	0	0
Totals	36	4	10	b24	11	3

bNone out when winning run scored.
aBatted for Warneke in eighth.

ST. LOUIS.	AB.	R.	H.	PO.	A.	E.
Martin, cf.	5	1	1	2	0	0
Rothrock, rf.	4	0	1	2	0	0
Frisch, 2b.	4	0	2	1	4	1
Medwick, lf.	3	2	2	3	0	0
J. Collins,	3	2	1	13	0	0
Delancey, c.	4	0	2	4	0	1
P. Collins, p.	0	0	0	0	1	0
Whitehead, 3b.	2	0	1	1	4	0
Gelbert, ss.	4	0	0	1	1	0
P. Dean, p.	3	0	0	0	1	0
Davis, c.	1	0	0	0	0	0
aOrsatti	0	0	0	0	0	0
Totals	33	5	10	27	11	2

aRan for Delancey in eighth.

Score by innings:

Chicago	000	020	020—4
St. Louis	000	202	001—5

Summary: Runs batted in, J. Collins, Delancey, Warneke, Herman, Galan 2. Two-base hits, Galan 2, J. Collins, Jurges, Warneke, Medwick. Stolen base, Cavarretta. Sacrifices, Galan, Cuyler, Whitehead. Double play, J. Collins (unassisted). Left on bases, Chicago 9, St. Louis 9. Bases on balls, off Warneke 4, P. Dean 2, P. Collins 1. Struck out, by Warneke 3, P. Dean 3. Hits, off Warneke 7 in 7 innings, Carleton 3 in 1 (none out in ninth), P. Dean 10 in 8, P. Collins 0 in 1. Wild pitches, Warneke 2. Winning pitcher, P. Collins. Losing pitcher, Carleton. Umpires, Stark, Rigler and Pinelli. Time 2:14.

SECOND GAME

CHICAGO.	AB.	R.	H.	PO.	A.	E.
Galan, lf.	5	1	1	1	0	0
Herman, 2b.	5	0	2	3	0	0
Hack, 3b.	4	0	0	1	3	0
Hartnett, c.	5	1	1	8	1	0
Lindstrom, cf.	5	2	2	2	0	0
Cavarretta, 1b.	5	0	2	11	0	0
Cuyler, rf.	4	0	2	1	0	0
Jurges, ss.	3	1	0	1	2	0
English, ss.	1	0	0	2	0	0
Lee, p.	1	0	0	0	1	0
Kowalik, p.	0	0	0	0	0	0
Casey, p.	0	0	0	0	1	0
Warneke, p.	1	0	1	0	0	0
aStephenson	1	0	1	0	0	0
bDemaree	1	0	0	0	0	0
cKlein	1	0	0	0	0	0
dO'Dea	1	0	0	0	0	0
Totals	43	5	12	e30	8	0

aBatted for Lee in fifth.
bBatted for Kowalik in seventh.
cBatted for Jurges in eighth.
dBatted for Casey in eighth.
eNone out when winning run scored.

ST. LOUIS.	AB.	R.	H.	PO.	A.	E.
Martin, cf.	5	0	0	4	0	0
Rothrock, rf.	4	1	0	4	0	0
Frisch, 2b.	5	2	2	3	4	0
Medwick, lf.	5	1	2	3	0	0
J. Collins, 1b.	4	2	2	11	1	1
V. Davis, c.	3	0	1	5	0	0
Whitehead, 3b.	4	0	1	0	0	3
Gelbert, ss.	3	0	0	1	4	0
Durocher, ss.	1	0	0	1	0	0
Walker, p.	3	0	1	1	1	0
P. Dean, p.	1	0	1	0	0	0
Totals	38	6	10	33	13	0

Score by innings:

Chicago	000	100	220	00—5
St. Louis	302	000	000	01—6

Summary: Runs batted in, J. Collins 2, Davis 2, Medwick 2, Cuyler, Herman 2, Cavarretta. Two-base hits, Davis, Lindstrom 2, Stephenson, Herman, Cavarretta. Home runs, Medwick, J. Collins. Stolen base, Hack. Sacrifice, Davis. Double plays, Frisch to Gelbert to J. Collins, Whitehead to [illegible] to J. Collins. Left on bases, Chicago [illegible], St. Louis 5. Bases on balls, off Lee 2, Walker 2, P. Dean 3. Struck out, by Lee 4, Kowalik 1, Casey 1, Warneke 2, Walker 2, P. Dean 3. Hits, off Lee 5 in 4 innings, Kowalik 1 in 2 innings,

(Continued on Thirteenth Page)

SPORTS Chatter

BY GEO. V. LOFTON

BABE'S PASSING

Babe Ruth and Judge Emil Fuchs combined to make the Bambino's exit a rather stormy affair last week and there's likely to be many a lachrymose yarn written about the passing of baseball's Great One. You have a right to get maudlin about Ruth's heroic urge to play ball beyond his natural span of usefulness if you wish but the cold facts reveal that he did pretty well for himself while he was in there.

After Ruth's hectic years as a member of the Yankees under the Huggins regime, he settled down and became the shining light that he rightfully should have been. For nearly ten years the Bam followed the straight and narrow path off the ball field and went about the business of packing 'em in with his home runs during working hours. But his last year with the Yanks and now this Boston fiasco added the sour note to his passing.

Baseball has reaped a tremendous harvest from the Babe's deeds on the diamond. Ruth ushered in the Golden Era that sent ball players' salaries and attendance figures soaring. For that, baseball owes Babe plenty. But—the Bam has been taking good care of Mr. Ruth all this time.

Ruth is in an enviable position financially. He's worth around $500,000, what with his bonds, annuities and other fine investments. So the fact that baseball is through with him shouldn't worry the big fellow.

This Boston business was strictly a commerical proposition. In his desperate efforts to straighten out the Braves' financial puzzle, Judge Fuchs commercialized Ruth to the limit. Babe, on the other hand, was perfectly willing to prolong his career for three years at $25,000 per. As one observer put it, they were two merchants with nothing to sell and both got mutually stuck in the transaction.

There's one thing certain—this latest popoff scared off the few owners who might have dickered with Ruth and he thus slammed the door in his own face.

* * *

BAER AND BRADDOCK

The conflicting stories coming out of Max Baer's camp indicate that the ballyhoo for Thursday's night's title scrap is in full blast. One day you hear Max's hands are injured and then they tell you the champion is in perfect shape for the defense of his crown.

They need something to attract a gate for what appears to be a washout. Baer is held at 1 to 10 to keep his title, with no Braddock money in sight. The odds give the tipoff on the scrap. It would make a great story if Braddock happened to flatten the talkative Maxie but I'm afraid that relief-to-riches yarn will never be written.

Be that as it may, it's a championship fight and The World is making plans for a fight party. If the necessary arrangements can be made you're all invited to gather in front of the office on North Second street and listen to a blow-by-blow account of the proceedings as it comes in over special Associated Press wires. Definite announcement of the fight party will be made Tuesday or Wednesday in the World and News-Star.

If Braddock does do the impossible, you'll all want to be in on it, so make your plans to be with us.

* * *

SHORT AND SNAPPY

Ted Cox, Tulane coach, who spent a couple of days with alumni here last week, is singing the blues. Graduation took its toll at Tulane and Ted says he'll have an inexperienced team next fall. But don't buy too many handkerchiefs yet. . . . Ted thinks Alabama, Louisiana State, Tennessee and Georgia will be the tough ones in the Southeastern this year. . . . Eddie McLane hastens to correct us on the measurements of Louisiana Tech's new stadium. It'll run from the 10 to the 10, instead of the 20 to the 20, as previously stated. . . . Truman Staples, one of the greatest football prospects ever to go out of Monroe, will cast his lot with L. S. U., we're told. Truman already is in Baton Rouge.

Babe Didrikson, recently barred from amateur golf play by the U. S. G. A., predicts that it won't be long before there will be a National Open for women. And that'll be right down Babe's alley. . . . John Lyman still thinks he can beat Jack Torrance's shot put record. However, in his spring trials, the best Lyman could do has been 52 feet. . . . Softball apparently is even more popular hereabouts this year. Monroe has two leagues and now an eight-club circuit has been organized at Bastrop. . . . Mel Ott, the Louisiana boy playing right field for the Giants, filled in at third base for a stretch of nine games, made only two errors in 27 chances and kept his batting mark up to .314.

* * *

DO YOU REMEMBER?

One Year Ago Today—Italy won the world soccer championship by defeating Czechoslovakia, 2-1, in two extra periods in Rome.

Five Years Ago Today—Frankie Genaro successfuly defended his claim to the world flyweight championship by outpointing Albert (Frenchy) Berlanger in 10 rounds in Toronto.

Ten Years Ago Today—Walter Hagen was established as the favorite in the P. G. A. tournament to be played at Olympia Fields, Chicago.

RUSTON GOLFERS PLAY HERE TODAY

Twenty Players From Each Club To Meet In Match At Lakeside

Twenty golfers from the Ruston Country club will come here today to engage members of the Lakeside Country club in the first inter-city match of a big summer season for the local players.

The following players have registered to compete for the Lakeside club:

Albert Marx, H. L. Woods, H. K. Touchstone, Ben Downing, A. B. Clarkson, Cramer Haas, Gilbert Wolf, Reynolds McWilliams, Dr. R. T. Harberson, Morton Braswell, C. C. Boardman, C. S. Foster, Jack Warren, J. S. Washburn, W. L. James, F. B. Winberry, Dr. Nat Gaston, S. M. McReynolds, and R. R. Barfield. Wesley Shafto and Shep Girault, Lakeside professional, will play in the pro-amateur event.

Other Lakeside golfers who wish to compete are asked to communicate with Shep Girault this morning.

The Ruston pairings will not be available until the arrival of the team about noon today.

The Lakeside club has arranged an attractive program of inter-city matches for the summer, Manager Girault announced yesterday. Next Sunday the local contingent will go to Alexandria to play the team of the Rapides Golf and Country club there. Matches also have been arranged by the Lakeside tournament committee with the Morehouse Country club of Bastrop and the Tallulah Country club golfers. The dates for these matches will be announced later, Girault said. A return match with Ruston also will be played there at a later date.

Several tournaments for local players at Lakeside also will be held during the season.

The Australian government has allocated $175,000 to be spent on improvement of airports and airways on the England-Australia air service.

TWILIGHT LEAGUE

STANDING

Teams—	Won	Lost	Pct.
Y's Men	9	2	.818
Masons	9	2	.818
Methodists	7	4	.636
St. Matthew's	6	5	.545
Firemen	6	5	.545
American Legion	4	6	.400
Southern Bell	2	8	.200
Baptists	0	11	.000

Tuesday's Games

Baptists vs. St. Matthew's, Missouri Pacific.
Methodists vs. Firemen, Barkdull Faulk.
Masons vs. Y's Men, Forsythe.
Legion vs. Southern Bell, Neville.

Thursday's Games

Y's Men vs. Baptists, Missouri Pacific.
Legion vs. Methodists, Forsythe.
St. Matthew's vs. Masons, Neville.
Southern Bell vs. Firemen, Barkdull Faulk.

YANKEES DEFEAT FERRELL BUT RED SOX ROUT GOMEZ

Teams Divide Double Header As Two Star Hurlers Are Shelled

BOSTON, June 8. — (AP) — The Yankees slugged Wes Ferrell and three successors for a 12 to 6 triumph today in the first half of a double-header played before a 22,000 crowd, but Fritz Ostermueller outpointed Vernon Gomez 4 to 2 in a left handed pitching duel and the Red Sox got an even break for the day.

Lou Gehrig

The Sox seemed just as strong in the nightcap as they were weak in the opener although Manager Joe Cronin retired to the bench in this game to rest his bruised heel and Max Bishop played short.

Ostermueller limited the league leaders to six hits and made three of Boston's seven blows off his southpaw rival. He was pitching his first game since he was hit on the face by Hank Greenberg's batted ball May 25. Gomez, who suffered his seventh defeat of the season, was wild throughout, issued eight passes and gave the Sox two runs when he uncorked a wild pitch in the fifth.

Lou Gehrig, playing his 1550th consecutive big league game today, nearly had his record broken when he collided with Carl Reynolds in the first inning of the opener when he dived for a wild peg by Bill Dickey. He injured his right shoulder in the plunge and rested five minutes before returning to action to take an important part in the Yankee slugging. He finally gave up his place to Jack Saltzgaver in the seventh but played all through the second contest.

The Yanks settled the opener when they belted Wes Ferrell out to score five runs on five hits and an error by Rick Ferrell. Gehrig clouted his seventh homer of the season behind a double by Ben Chapman.

Gomez's wild pitch was the deciding factor in the second contest. With the score tied at 1-1 the Sox loaded the bases on a pass to Babe Dahlgren, Ostermueller's single, a sacrifice and an intentional walk to Bill Werber. Dhalgren was forced at the plate on Mel Harder's grounder but with two out Gomez heaved a wild one and failed to cover the plate when Catcher Arndt Jorgens chased the ball back to the screen and hesitated there. As a result Werber followed Ostermueller across the plate with what proved to be the deciding run.

Box scores:

FIRST GAME

NEW YORK.	AB.	R.	H.	PO.	A.	E.
Combs, lf.	5	1	2	2	0	0
Rolfe, 3b.	5	1	1	1	1	1
Chapman, cf.	4	2	1	1	0	0
Gehrig, 1b.	3	3	3	4	1	0
Saltzgaver, 1b.	1	0	0	2	0	0
Lazzeri, 2b.	4	2	2	5	2	0
Dickey, c.	5	0	2	4	1	1
Selkirk, rf.	5	1	2	3	0	0
Hoag, rf.	0	0	0	0	0	0
Crosetti, ss.	4	1	1	4	4	0
Allen, p.	2	1	0	0	0	0
Brown, p.	1	0	0	1	1	0
Malone, p.	1	0	0	0	1	0
Totals	40	12	14	27	11	2

BOSTON.	AB.	A.	H.	PO.	A.	E.
Almada, cf.	4	0	1	4	0	0
Werber, 3b.	3	0	1	2	1	0
R. Johnson, lf.	5	2	3	0	0	0
Cronin, ss.	3	1	2	1	3	0
Bishop, ss.	1	0	0	1	0	0
Reynolds, rf.	3	0	0	3	0	0
R. Ferrell, c.	3	0	1	4	2	0
Berg, c.	1	0	0	1	1	0
Melillo, 2b.	5	1	2	3	1	1
Dahlgren, 1b.	5	1	1	7	1	1
W. Ferrell, p.	0	0	0	0	1	0
Hockett, p.	1	0	0	1	1	0
aCooks	0	1	0	0	0	0
Van Denberg, p.	0	0	0	0	0	0
Walberg, p.	0	0	0	0	0	0
bMiller	1	0	0	0	0	0
Titals	35	6	11	27	11	2

aBatted for Hockette in sixth.
bBatted for Walberg in ninth.

Score by innings:

New York	050	020	500—12
Boston	200	103	000— 6

Summary: Runs batted in, Gehrig 4.

(Continued on Thirteenth Page)

The STANDINGS

OUACHITA VALLEY LEAGUE

Teams—	Won	Lost	Pct.
Brown	10	1	.936
Sterlington	10	3	.769
Oak Grove	5	8	.385
Ruston	4	7	.364
Fairbanks	5	8	.357
Swartz	4	10	.286

Today's Games

Sterlington at Brown, postponed.
Swartz at Fairbanks, postponed.
Ruston at Oak Grove.

SOUTHERN ASSOCIATION

Teams—	Won	Lost	Pct.
Atlanta	33	20	.623
Memphis	30	22	.577
Chattanooga	27	21	.563
Nashville	28	24	.538
New Orleans	27	24	.529
Birmingham	20	30	.400
Little Rock	18	29	.383
Knoxville	19	32	.373

Yesterday's Results

Atlanta 7; Birmingham 3.
Little Rock 2; Nashville 14.
Knoxville 14-3; New Orleans 5-11.
Memphis-Chattanooga, rain.

NATIONAL LEAGUE

Teams—	Won	Lost	Pct.
New York	28	11	.718
St. Louis	26	18	.591
Pittsburgh	27	20	.574
Brooklyn	23	20	.535
Chicago	21	19	.525
Cincinnati	17	24	.415
Philadelphia	14	26	.350
Boston	11	29	.275

Yesterday's Results

Cincinnati 8; Pittsburgh 14.
Chicago 4-5; St. Louis 5-6.
Brooklyn 3; Philadelphia 2.
Boston-New York, rain.

Today's Games

Brooklyn at Philadelphia—Leonard vs. Syl Johnson.
Cincinnati at Pittsburgh—Si Johnson vs. Blanton.
Boston at New York—Smith or Brandt vs. Schumacher.
Chicago at St. Louis—Root vs. J. Dean.

AMERICAN LEAGUE

Teams—	Won	Lost	Pct.
New York	28	18	.609
Chicago	24	17	.585
Cleveland	24	18	.571
Detroit	23	20	.535
Boston	23	22	.511
Washington	20	24	.455
Philadelphia	17	24	.415
St. Louis	12	28	.300

Yesterday's Results

St. Louis 2; Cleveland 3.
New York 12-2; Boston 6-4.
Detroit 2; Chicago 3.
Philadelphia 4; Washington 3.

Today's Games

New York at Boston—Ruffing vs. Rhodes.
Philadelphia at Washington—Wilshere vs. Russell or Whitehill.
Detroit at Chicago—Sullivan vs. Whitehead.
St. Louis at Cleveland—Thomas vs. Hildebrand.

TEXAS LEAGUE

Dallas at Beaumont, rain.
Three night games.

EAST DIXIE LEAGUE

Columbus 0-1; Helena 6-2.
Clarksdale 13; Greenville 7.
Jackson 0; El Dorado 4.
Greenwood 7; Pine Bluff 6 (12 innings).

INTERNATIONAL LEAGUE

Rochester 8-1; Syracuse 3-2.

Travelers Release Two, Sign Young Infielder

NASHVILLE, Tenn., June 8.—(AP)—Before leaving town tonight Manager Doc Prothro announced the Little Rock club had farmed Infielder Tom Kane to the Helena, Ark., club of the East Dixie league, and had given Jim Meyer, third baseman, his unconditional release.

At the same time Prothro said he had signed young Sammy Liberto, who graduated from Fort Smith, Ark., high school last week, for shortstop duty.

HAAS AND ODOM MEET TODAY IN LOUISIANA FINAL

Ben Downing, Jr., Wins Experts Flight Championship At Orleans

NEW ORLEANS, June 8.—(AP)—Fred Haas, Jr., of New Orleans, who holds the southern amateur, western junior and city golf titles, will seek to add the Louisiana state championship to his collection here tomorrow when he meets Fred Odom II, of New Orleans, in the 36-hole finals of the Louisiana state golf tournament.

YOUNG DOWNING WINS

Ben Downing, Jr., 12-year-old Monroe youngster, won the experts' flight in the Louisiana State golf tournament at New Orleans yesterday. Young Downing barely missed qualifying for the championship flight Wednesday, shooting an 84. Score of 83 qualified for the championships.

After winning his first match, 5 and 4, the Monroe star defeated Ed Hill, Jr., 1 up in 20 holes, and then eliminated Don Zimmerman, former all-America halfback from Tulane, in another battle, 1 up in 20 holes.

The Monroe boy played some sensational golf in winning the flight title, according to word from New Orleans. The older players were highly complimentary of his game and predicted a brilliant future for him.

He is the son of Mr. and Mrs. Ben Downing, 604 Riverfront.

Haas and Odom advanced to the final round by winning their quarter-final and semi-final matches played today over the Metairie Country club course.

Haas nosed out Bob Glover of Lafayette, only surviving upstate entry, in the semi-final afternoon round, 2 and 1. In the quarter-final morning round, he defeated Bob Parker of New Orleans, 4 and 3.

The defending champion, Edwin McClure of Shreveport, was eliminated in the quarter-finals by Glover. The five-time titlist lost to the Lafayette golfer, four and two.

Odom, a former city champion, won over Lolly Burt, a fellow townsman, 3 and 2, to reach the finals. In the morning round, he scored a 5 and 4 win over Jules Lazard of New Orleans.

In the semi-finals, Haas went out in 38 and finished the match on the 17th, even with par on the last nine.

Burt reached the semi-finals in a surprise victory over Al Reuning of New Orleans, 1 up.

McClure, with the exception of Friday's play in the rain, has been encountering considerable trouble with his woods all during the tournament, and Saturday he was in difficulties almost continuously, making the turn two down in the face of an eagle three by Glover on the ninth hole for an outgoing 36.

Three down and three to go, Ed was put in an almost hopeless situation by driving out of bounds at the 16th, but he came back gallantly to score a par five. Glover, however, added insult to injury by canning a birdie four, and the match ended.

Three Men Get Rich On Daily Double At Detroit

DETROIT, June 8.—(AP)—Three men realized $4,000.20 each on $2 wagers today when the daily double at the Detroit track paid the highest price in local turf history.

The winners were Pete Capelli, a Ford worker, Chauncey O. Boyer, a real estate operator, and a third man who vanished in the crowd of 12,000 after cashing his ticket.

Pretty Monk, winner of the first race, paid $281.20 in the mutuels, and with Fortunate Youth, winner of the second, made up the double. Fortunate Youth paid $8.20 straight.

HOME RUN PARADE

Home runs yesterday:

Greenberg, Tigers	1
Owen, Tigers	1
Gehrig, Yankees	1
Radcliff, White Sox	1
Sewell, White Sox	1
J. Collins, Cardinals	1
Medwick, Cardinals	1
Taylor, Dodgers	1

The leaders:

Johnson, Athletics	14
Greenberg, Tigers	12
Foxx, Athletics	10
Ott, Giants	10
Bonura, White Sox	10

OMAHA FIRST IN BELMONT STAKES

Woodward Star Completes Coveted 'Triple' With Rich Victory

NEW YORK, June 8.—(AP)—Over a treacherous racing strip, made like glass by a driving rain, William Woodward's Omaha, winner of the Kentucky Derby and the Preakness, once again asserted his right to rule the three-year-olds as he completed the coveted "triple crown" with a victory in the 67th running of the $50,000 Belmont stakes at Belmont park today.

In enrolling his name along with that of his famous daddy, Gallant Fox, and Sir Barton as the only horses ever to win the Derby, Preakness and Belmont, Omaha, covered with mud from trailing the early pace, staged one of his famous stretch drives to win by one and one-half lengths.

Walter M. Jefford's Firethorn, second to the Woodward colt in the Preakness, again was the runner-up while William DuPont, Jr.'s Rosemont, conqueror of Omaha in the Withers mile, trailed by another eight lengths. Alfred G. Vanderbilt's Cold Shoulder was three-quarters of a length more to the rear, beating only Sir Beverley, stablemate of Omaha.

Although running over a track on which he was not considered to be at his best, Omaha, 7 to 10 choice of the crowd of more than 20,000, stepped off the one and one-half miles in the fine time of 2:30 3-5. The time was only one and four-fifths seconds slower than the track mark hung up by the super-horse Man O' War. Firethorn, third choice in the betting, paid 7 to 5 to place while Rosemont, held at 13 to 5 to win, was out of the show.

In chalking up his fourth victory of the year, the first being in an overnight event, Omaha ran his total earnings to $106,930, of which $103,080 was won this year.

Six Yachts Start Race Across Atlantic Ocean

ABOARD U. S. C. G. CUTTER ARGO, OFF NEWPORT, R. I., June 8.—(AP)—With a heavy bank of fog sweeping in to meet them, six trim yachts slid across the starting line shortly after noon today in a race that will carry them across the Atlantic from Newport to Norway.

The six yachts crossed the line off Brenton Reef on the starboard tack with the yawl Stormy Weather, owned by Philip Le Boutillier of New York, at the leeward end of the line and ketch Vamarie, owned by Vadim S. Makaroff of New York, on her weather quarter.

The schooner Mistress, George Roosevelt of New York, owner, drew the weather berth with the other three yachts in between.

These three were the ketch Hamrah, owned by Robert R. Ames of Boston; the schooner Vagabond of Roger S. Robinson, New Haven, Conn., and the yawl Stoertebeker owned by Ludwig Schlimback of Hamburg, Germany.

The wind was from the south with a velocity of about twelve miles an hour as the yachts started on their 3,000 mile trip with the finish line at Marsteinen light at the entrance to Kors Fjord, near Bergen, Norway.

BAER RATED 5-1 CHOICE TO BEAT JIMMY BRADDOCK

Garden Expects 35,000 Fans To Turn Out For Fight Thursday

NEW YORK, June 8.—Old Man Depression, James J. Braddock of Woodcliff, N. J., pokes his big Irish face into the heavyweight spotlight Thursday night to challenge glittering Max Baer for the world's championship, and to find out personally if a man ever does spring from rags to riches almost overnight.

They fight fifteen rounds in Madison Square Garden's big bowl on Long Island, and while cold facts make the tiger champion a 5 to 1 choice, there hasn't been a sentimental favorite like this Irish icicle since Georges Carpentier, orchid man from France and World war hero, came over to wage a hopeless duel with Jack Dempsey in 1921.

The Garden expects there will be 35,000 there, and close to $300,000 in the cash box if the weather is good, and it seems safe to say that aside from Baer's personal following, there will scarcely be a person in the arena, or outside listening to the broadcast, who won't be sympathizing with the gallant bid of the lanky, stoic Jerseyman.

A year ago this time, Braddock was working as a stevedore loading railroad ties on the Jersey City docks. In close to ten years of ring warfare he had been beaten 22 times in 79 fights. Worse still his most recent fights had been his worst. His future seemed definitely behind him.

Then the Garden called him to fill in on a preliminary on the card that gave Max Baer his chance to crush Primo Carnera for the heavyweight title. He almost decided to pass it up; stevedoring seemed safer financially. But he tossed up the job, trained one afternoon, and knocked out Corn Griffin, though he had to get up off the floor to do it.

His job was gone and he couldn't get it back or get another fight. From February of 1934 to March of this year, he was on the relief rolls, drawing $24 a month in New Jersey. He haunted the Garden. He got a fight with John Henry Lewis and beat him, one with Art Lasky and whipped him. He paid back the money he'd gotten for relief. Max Schmeling knocked out Steve Hamas and then wouldn't come over to fight Baer. The first thing the astonished Braddock knew he was named heavyweight title challenger.

He's an entirely different warrior today than he was a year ago. A steady diet of steaks instead of hash has raised his fighting weight close to 195. He always could hit, though he's still slow. He has put in a terrific training siege up in the Catskills. He's rock-hard, desperately but bitterly confident that his wife and three youngsters aren't going to have to depend again on government help for the unfortunate.

Baer's life for the past year has been exactly the opposite. Champion of the world, cabaret and night club favorite, crooner, motion picture actor, Baer has been as far up as Braddock has been down. While Braddock borrowed $37 to pay the youngster's milk bill last Christmas, Max lived on nothing but the best. There never has been anything quite like it in the entire history of the prize ring.

What the swift high year has done to the champion is something even the experts who have watched Baer work daily can't predict. He clowns, fools, takes life easily and loftily in his training camp at Asbury Park. He rates Braddock so far down the fistic list he believes he can name the punch and the round in which he'll flatten the challenger.

Baer faces the added jinx of the bowl, where no champion has successfully defended his title since the big structure was opened in 1932. Barney Ross, Jimmy McLarnin, Max Schmeling, Jack Sharkey, Primo Carnera, all lost titles there.

MAX PRONOUNCED OKAY

ASBURY PARK, N. J., June 8.—(AP)—A great many things happened around Max Maer's training camp this afternoon, and perhaps the most important was the Prince of Asturia, eldest son of the former king of Spain, journeyed here with three friends to see the champion work out—and arrived too late.

General John Pheland and Dr. William Walker of the New York state athletic commission were among the 500 who watched Baer in his workout. Dr. Walker examined Baer and said he was in better shape than he was a year ago. He said that Baer's injured hands would be all right by fight night.

The medical man finally caused Baer's attaches to locate a set of perfect scales, and these showed the champion at 209 pounds after he finished his workout. He weighed 210 for Carnera last year and perhaps will go into the ring against Jimmy Braddock at 214.

Baer boxed 11 rounds and showed much better than at any time during the week. He kept his chin tucked in and used a two-fisted attack at times.

ALL-STARS PLAY INDIANS

FERRIDAY, La., June 8.—(Special)—The Ferriday All-Stars will play the Black Indians of Natchez, Miss., at the Fair Grounds park here tomorrow afternoon, beginning at 3:30 o'clock. The locals defeated the strong New Orleans Red Sox last Sunday, 7 to 2, and are confident they will do the same to the Indians.

Romano Picks Baer To Stop Braddock In Title Bout Thursday

By John J. Romano

Max Baer looks upon life in the prize ring as the easiest way to make big money. If he is disappointed next Thursday evening when he faces James J. Braddock at the Madison Square Garden bowl in Long Island City it will not be the fault of his trainer, Dolph Thomas, or the late starts Max made in getting down to serious business.

The Californian has unlimited confidence in the might of his fists. No one denies that he can be as great as he wants to be. Condition has everything to do with the way he carries on after the first flurry of gloves forces him to realize that he faces a determined young giant with but one thought dominating his mind, to tear his head loose from his shoulders with one stout wallop.

Baer's camp changed overnight from a circus carnival into a grim study of the work in hand. Thomas and his sour visage whenever Baer wisecracked turned the trick. Instead of catering to the champion's wishes or fawning over him, Dolph concentrated his sternest looks on his charge and laid the law down to the effect that either Max stop playing or he would check out on the next train. It worked and the fans can be assured that the Baer who steps into the ring Thursday evening will be a better conditioned fighter than the one who clowned and lauged his way to a win over Primo Carnera last year.

The Killer Instinct

Predicting an early knockout is empty talk as far as the champion is concerned. For one thing he owns the rights to the movies of the fight. A short fight destroys the value of the pictures. That means Baer will have to go along for five or six rounds. But don't be too sure about that. For tiger savageness in the ring the game has not seen the equal of Baer since Jack Dempsey's palmiest days. Once in the ring and poked a few times on his shapely nose Baer forgets everything and the killer instinct flares up. He proved this in the exhibition setto with King Levinsky when he reached out in the second round and clipped the Kingfish with the hardest blow the Maxwell street glove merchant ever experienced.

Eliminating a challenger with a $100,000 purse hanging in the balance if Levinsky had outpointed him in a short bout was Baer's answer as to what could be expected when one takes liberties with him. So it will be with Braddock. The champion is not going to loaf for the sake of the pictures while there is a chance that Braddock's right would explode on his jaw like a blast of dynamite.

Braddock has had big fellows training with him. They were ordered to swing their blows all the time they were in the ring with him. Jimmy has taken some hefty wallops working out his plan to stay in close to nullify the force of the blows. He succeeded somewhat but none of those who acted as human punching bags hit with the speed and viciousness of the champion.

Intestinal Fortitude

Braddock's style of moving in slowly, and deliberately holding his punch until he gets within striking distance is made to order for Baer. The champion will be able to bob and weave, draw a lead and then turn loose his heavy guns. The Jersey Irishman has been downed by lighter punchers than Baer. But he has gotten up to face the music as a real fighting man and won out against those who downed him.

Will he do so against Baer? That remains to be seen although those who have studied the relative ability of the men are inclined to think little of Braddock's chances of turning in that kind of a performance against the Livermore Walloper.

Those who sympathize with Braddock and would like to have him win because of the money and fame attached to winning the world's title point out that Baer is not a one-punch destroyer. They point out that Schmeling and Carnera were on their feet when the referee stopped the fights. However, they need but recall the position the late Ernie Schaaf was in when the bell rang ending the fight. Or if Levinsky moved for several minutes after Baer's fist bounced off his jaw.

Baer did not learn to hit from study or practice. He is the kind to whom hitting ability comes naturally. He must be aroused before he can strike with snake-like suddeness and destruction. Schaaf and Levinsky were outpointing Baer before he delivered the sleep potions. Lack of condition and inability to keep Carnera down for the count was pointed out to him in blunt, forceful language and the result is that Baer is in better physical shape than that fateful evening when, well-nigh exhausted, his hand was raised proclaiming him the new heavyweight champion of the world.

Statements May Ruin Gate

Baer and Braddock will play host to one of the smallest crowds to see a heavyweight contest since the night curious fans attended the Tunney-Heeney contest to see how long the Hard Rock from New Zealand would stand up under Gene's cutting fists.

Baer ridiculed Braddock's ability from the day the match was first proposed. He was unable to overcome the effect of his lightly spoken words. The way he trained at the outset lent credence to this belief. The damage was done and his repentance was not taken seriously even after he buckled down to work.

The estimable challenger from New Jersey does not figure to capture the title. If he lands his right and downs the champion the fans will see an aroused, new Baer spring to his feet, throw an assortment of hooks and swings which will not stop until Braddock is downed or the referee steps in and halts the one-sided slaughter.

(Copyright, 1935, by the Bell Syndicate, Inc.)

Neville High School Class Of 1935, Which Graduated Thursday Night

Members of the Neville High school class of 1935, which graduated Thursday night, are as follows: Lucille Brown, Virginia Earl Buckner, Imogene Coleman, Josephine Embanato, Louise Fautheree, Joyce Feinstein, Jean Ford, Aline Freret, Maureen Gill, Maude S. Gill, Marjory Gobble, Dorothy Graves, Jane Gregory, Elsie Henry, Thyra Holt, Ruth Hyman, Carrie Kelly, Elizabeth Joan Keeney, Grace Lasuzzo, Dorothy Lively, Annie Luffey, Frances Martin, Stella May, Nibby McKenzie, Lucille Morrison, Roberta Neel, Anna Nichols, May Nola, Sophie Patterson, Dorothy Railey, Louise Rhymes, Marjory Ricks, Janet Rosenberg, Sarah Scalia, Lorraine Sheppert, Betty Jane Smelser, Jane Smith, Merle Sterns, Mamie Alice Strohn, Elise Temple, Alice Boyd Thompson, Claudia Wiggins, Lucy Williams, Martha Frances Wooley, Lucy Poland, Neva Worthington, Elizabeth Slade, Vivian Parker Roberts, Leon Thomas Apgar, Jack Baldwin, Charles Baur, Scherck Bogen, Peter Bruno, William Causey, Jarrell B. Crow, L. H. Davis, George De Stefano, Tom Downes, David Doughty, Alton Eady, Tom Gillen, Fred Green, Norris Hampton, Carl Harper, Nick Inzina, Donald Kihneman, Jack Layne, Jack Liner, Isaac Louis Luffey, Hugh Newsom, Tom Nicholson, Charles North, Claude Oakland, Tom Page, Charles Payne, Richard Presley Pierce, Roy R. Ricks, William Ricks, Lloyd Stewart, James Sumrall, Kirt Touchstone, George Vanzile.

CHURCHES

FIRST BAPTIST CHURCH WEST MONROE
E. E. Huntsberry, Pastor

We have been in the midst of our revival meeting since Sunday and interest is growing with each service. Dr. Kirkpatrick, the evangelist, and Rev. Cox, the singer, are bringing some great messages in sermon and song. At the Sunday school hour Sunday morning, the eight-year-old children from the primary department, together with both junior departments and the intermediate department, will assemble in the auditorium after they have made their reports and Dr. Kirkpatrick will bring them a special message. At 11 a. m., the subject of the evangelist will be the third of a series of messages on the Lord's Prayer, "Thy Kingdom Come." At the evening hour, his theme will be "Getting Right With God." The public is cordially invited to attend the services through next week.

FIRST CHRISTIAN CHURCH
Thos. F. Jett, Minister

This Sunday, June 9, the Christian churches of the Disciples of Christ Brotherhood will celebrate the 1905th anniversary of Pentecost as the birthday of the church. Pentecost is observed as a great day in the life of the church because it marks the beginning of Christ's church in its operative and promotive form (with the power of the Spirit), through organized witnessing of the Christ who is now ascended to the Father and who said, "And I, if I be lifted up, will draw all men unto me." The greatest witnessing the followers of Christ can do for Him today is to assemble themselves faithfully in His sanctuary of worship on the Lord's day, that the world beholding their loyalty to the Christ by lifting Him up before them in praise and adoration and it righteous living, they too will be drawn unto Him because He is exalted. Our pastor will bring as his message at the morning worship service "Pentecost, the Birthday of the Church." For the evening service at 8 o'clock, his message will be "Saving Souls or Adding Members." All church school classes convene at 9:30 a. m. Sunday morning. Advance announcement: The last Sunday of this month, June 30, has been officially set aside as "dollar day" for the pastor's convention fund. The goal for that day is "every one bring a dollar" over and above his regular offerings, to be used to help send our Pastor to the World convention in August. Special envelopes are being prepared and any one wishing to contribute a dollar or more will bring it on that day, using the envelope.

COLD DUTCH LUNCH
and Cold Beer
Every day 40c
Frenchie's Cafe No. 2
111 North Second St.

CENTRAL BAPTIST CHURCH
3400 Lee Avenue
Roger M. Baxter, Pastor

The minds and hearts of the people of the church are being turned to the thought of the city-wide meeting that the Baptist churches have planned for the lact of this month and most of the month of July. Rev. A. D. Muse will be here to start the campaign on the fourth Sunday, June 23. He will remain in the city from four to six weeks. He will place his tent in different portions of the city so as to be able to reach all. Further announcements about the meeting will be made from time to time. Let God's people begin to think about it and plan to help awake the city for the cause of Christ. All churches ot the city should be strengthened because of this meeting. Sunday school at 9:45 a. m. Morning worship at 10:50. The pastor will speak on "Going On." B. T. U. at 6:45 p. m. Evening worship at 8 o'clock. Next week there will be a B. T. U. training school at the church, beginning at 7:30 each night. Books for all ages will be taught. The pastor will teach "Outlines of Bible History." There will be inspirational speeches each night by out of town speakers. Come and be with us in all this work.

FIRST PRESBYTERIAN CHURCH
Grammont at Catalpa
Ernest Holloway, Pastor

"This is the victory that overcometh the world, even our faith." 1 John 5:4 is the basis of our meditation for Sunday. We shall seek to point out the route over which the Apostles walked, giving them mastery over untoward circumstances, routing fear, and keeping them firm and steadfast. And it is our persuasion this soul quality is effective today. At the vesper hour we continue our studies in the exhortation of the Apostle Paul, dealing with the strategy the Christian must adopt in his combat with evil, "Watch Ye" is the order. If interested in the Scriptural background read 1 Corinthians 16:13. Wednesday, June 12, at 7 p.m., the elders and deacons gather for the business of the Lord. It is imperative that all the officials be present. Recall the vows taken, officials, and be governed thereby. An earnest effort is being made to keep the attendances up during the summer. With your interest, fidelity, loyalty, and zeal, our ends will be reached. God is ready to bless and enrich His people in the summer as in the winter and fall. He expects us to prove ourselves worthy of His favor. Let us continue to put forth every effort that Our church may carry on, and prove to everyone there is much in the Christian faith. Be thou faithful unto death and I will give thee a crown of life.

SALVATION ARMY
Major A. B. Figgins, officer in charge

The Salvation Army will conduct services Sunday at the army hall, 216 North Second street. Sunday school 9:15 a. m. At 11 a. m., Major A. B. Figgins will give another of his lectures on Revelations. A young people's service will be conducted at 6:30 p. m. and an evangelical service will be held at 7:45 p. m. The public is cordially invited to attend.

METHODIST PROTESTANT CHURCH
Stone Avenue and South Third Street
I. L. Yeager, Pastor

Sunday school at 9:50 a.m., M. B. Hearne, superintendent. Morning worship at 11 o'clock. Christian Endeavor at 6:45 p.m. Florece Lenard, leader. Evening service at 7:45. Rev. Mary E. Perdue of Atlanta, Texas, who is conducting a revival meeting, will bring the messages. We invite you to hear this God-sent messenger.

FIRST CHURCH OF CHRIST, SCIENTIST
Corner Auburn Avenue and North Second Street

Sunday service at 11 a.m. Sunday school at 9:30 a.m. Wednesday evening testimony meeting at 8 o'clock. Reading room, 1108 Ouachita National Bank building, open daily except Sundays and holidays from 1:00 p.m. to 5 p.m. The public is welcome to all services and the use of the reading room. "God the Only Cause and Creator" is the subject of the lesson-sermon in all Churches of Christ, Scientist, Sunday, June 9. Among the citations which comprise the lesson-sermon is the following from the Bible: "Praise ye the Lord. Praise ye the Lord from the heavens: praise him in the heights. Praise ye him, sun and moon: praise him, all ye stars of light. Praise him, ye heavens of heavens, and ye waters that be above the heavens. Let them praise the name of the Lord: for he commanded, and they were created" (Ps 148). The lesson-sermon also includes the following passage from the Christian Science textbook, "Science and Health with Key to the Scriptures," by Mary Baker Eddy: "The creative principle—Life, Truth and Love—is God. The universe reflects God. There is but one Creator and one creation. This creation consists of the unfolding of spiritual ideas and their identities, which are embraced in the infinite Mind and forever reflected. These ideas range from the infinitesimal to infinity, and the highest ideas are the sons and daughters of God" (p. 502).

FIRST BAPTIST CHURCH
Corner St. John and Grammont Streets
L. T. Hastings, Pastor

In the absence of the pastor, Dr. J. W. Watts of New Orleans will supply the pulpit Sunday. Dr. Watts was for a number of years missionary to Jerusalem. He is one of the most capable missionaries Southern Baptists have ever had. He is well informed on world conditions, religious and otherwise. Not only is ne a great Bible scholar, but he is one of the very best preachers we have. His messages will be timely, helpful and inspirational. They will be based upon and backed up by the Scriptures. We urge our people to be certain to hear him Sunday morning and we feel certain they will hear him Sunday evening. Services, both morning and evening, will be in the tabernacle auditorium. It is positively the most comfortable place in the city on Sundays. We invite visitors to attend any or all the services Sunday. You will enjoy the music and fellowship. The First Baptist church is a good place to worship. You will feel welcome. Come with us. Monday morning at 9 o'clock we begin our third annual Vacation Bible school. There will be four departments: Beginner, 4-5; primary, 6-8; junior 9-12 and intermediate, 13-16. We are expecting the largest and best school we have had. Boys and girls are urged to enroll and attend daily Monday, Tuesday, Wednesday, Thursday and Friday for two weeks. Sessions will be conducted from 9 to 12 each morning. Parents are urged to cooperate with us.

GRACE CHURCH
Fourth and Glenmar
Edward Farren Hayward, Rector.

Services for Pentecost, commonly called Whitsunday, are as follows: The Holy Eucharist, 7:30 a. m.; church school, 9:30 a. m.; choral Eucharist and sermon, 11 a. m Tuesday in Whitsunweek, the Holy Eucharist at 9 a. m. Wednesday, Friday and Saturday are Ember Days. The Holy Eucharist will be celebrated on Friday at 7:30 a. m. The Comforter is come! Think of the joy and rapture with which the little church, pent up in Jerusalem like lambs among wolves, took up this exalting strain, when after 10 days of waiting, the Eternal spirit suddenly manifested His presence, and assured them that Christ, enthroned at the right hand of the Father, still loved His little flock, and had obtained the promised gift for their comfort and support. The coming of the Holy Ghost proved that the risen Jesus was also the glorified Jesus, and so inspired the church with a moral power and courage that nothing else could have given. Pentecost, therefore, is the birthday of the church. Accordingly, all communicants are expected to make Holy Communion on this day and to pray for a fresh outpouring of the Holy Spirit of God. The church is open daily from 7:30 a. m. until 5:30 p. m. Come in, rest and pray.

GORDON AVENUE METHODIST CHURCH
Corner Gordon and Dixie

Church school at 9:45 a.m., Robert H. Goza, general superintendent. The laymen will be in charge of the 11 a.m. service and will furnish the speaker for the hour. Young people's service at 6:45 p.m. Evening worship at 8 p.m. The sermon subject will be "The Organized Church with a Common Purpose." Mid-week prayer services Wednesday at 8 p.m.

TRINITY LUTHERAN CHURCH
Woodmen Building
107 Jackson Street
H. H. Schaefer, Pastor

Services for Pentecost Sunday. All departments of the Sunday school and Bible class meet for instruction at 9:30 a.m. The public is cordially invited to gather with us at all of our services; we welcome particularly those who have no church home. The pastor will bring a special message appropriate to the church festival of Pentecost. His topic will be "Temples of God, Where the Holy Spirit Dwelleth." The members of the Walther league will gather Wednesday at 7:30 p.m. for a business and educational meeting.

CHENIERE BAPTIST CHURCH
S. L. Bunch, Acting Pastor

The church is in the midst of a splendid revival. The crowds are very good. Prayer meeting each Wednesday night. Preaching each first Sunday morning and night.

EROS BAPTIST CHURCH
S. L. Bunch, Pastor

Women's Missionary union meets each Monday afternoon. Sunday school each Sunday morning at 10 o'clock. Baptist Training union each Sunday night. Preaching each third Sunday morning and night. A revival in the near future is contemplated.

NEW CHAPPELL HILL BAPTIST CHURCH
S. L. Bunch, Pastor

Sunday school each Sunday morning at 10 o'clock. Young peoples meeting each Sunday night. Preaching each second and fourth Sunday. Prayer meeting each Thursday night.

FIRST METHODIST EPISCOPAL CHURCH, SOUTH
Jackson at Wood Street
W. C. Scott, Pastor

The second Sunday in June has been designated by our conference as "Layman's day" and will be appropriately observed at 11 a. m., in our church on Sunday. The laymen of the church will have charge of the program and topics of vital importance to the laity will be discussed. The following subjects: "The Value of the Church to the Community," "The Layman's Duty to the Church" and "What Can We Do About It?" will be discussed by prominent laymen of the church. The public is cordially invited. Sunday night services will be held at 7:45, with the pastor in the pulpit. Church school meets every Sunday morning at 9:30 in the children's division and 9:45 in the other departments. The Woman's Missionary society will meet in circles on Tuesday. Mid-week prayer services are held each Wednesday evening in the annex at 7:30 p. m. A most interesting series ot discourses on evangelism is being conducted by the pastor.

Tallulah

The annual music festival given as the climax of the year's work of the Music club, took place at the Book club building and was attended by an appreciative group of music lovers of the community. Mrs. G. L. Garrison graciously presided and gave a brief resume of the club program of the past year on "American Music and Musicians."

The program was divided into groups, the first being the early music and consisted of a medley of old fashioned tunes by Mrs. E. O. Edgerton, two vocal solos, "Sweet Genevieve" and "Maid of Athens" by Miss Mary Pierce and a flower dance by little Leo Adams, Norma Jean Deckleman and Vera Buford. Group two featured Victor Herbert and the song writers, Carrie Jacobs Bond and Ethelburt Nevin with Mrs. G. L. Smith playing, "Kiss in the Dark" and Mrs. W. L. Rountree singing "Sweet Mystery of Life" and "Kiss Me Again" and Mrs. Myles Hopkins contributing an instrumental selection, "The Rosary." Modern music was presented in the third group with Mrs. Charles Horn playing a medley of popular music and Miss Georgia Rose Rountree giving a military tap dance. Mrs. Vernon Thompson closed the program with two piano numbers, "Bandinage" by Victor Herbert and "Meditation," by Margaret Ruthven Lang.

From a beautifully appointed tea table in the library, refreshing fruit punch, cakes and mints were served the guests. A most attractive arrangement of larkspur and other summer flowers formed the centerpiece while at either side burned tall green tapers in brass candelabra. The hostesses included Mesdames Myles Hopkins, R. K. Boney, G. L. Harrison, A. L. Sevier, W. M. McDonald and Vernon Thompson.

The monthly meeting of the local chapter of the D. A. R. was held at the home of Mrs. Charles Bridge with the installation of newly elected officers as the feature of the session. The following were installed: Mrs. George Yerger, regent; Mrs. Horace Maxwell, vice regent; Mrs. Alex Clark, corresponding secretary; Mrs. E. E. Warrick, chaplain; Mrs. Charles Bridge, vice chaplain; Mrs. B. P. Folk, parliamentarian; Mrs. Mason Spencer, treasurer.

Mrs. Mason Spencer read a paper on "Indian History and Indian Lore" and Mrs. H. W. Burleigh read an article on "Flags." The president general's message was given by Mrs. Horace Maxwell and Mrs. J. Harris Baughman gave an interesting report of the recent meeting of the organization in Washington. Mrs. Horace Lee reported on the books given the Tallulah high school library.

Delicious ice cream and cake were served during the social period to the guests, who were Mesdames George Yerger, H. W. Burleigh, Horace Maxwell, H. W. Lee, Mason Spencer and H. N. Alexander.

Trinity chapter of the Episcopal auxiliary met with Mrs. George Yerger, Jr., at Mounds with Mrs. H. W. Lee presiding over the business session. The meeting opened with prayer which was followed by a reading, "Myself" by Mrs. Mason Spencer. A delicious salad course was enjoyed during the social period to Mesdames C. H. Todd, Fred McDuff, Claude Searles, E. A. Buckner, W. L. Rountree, Herbert Jones, Mason Spencer, H. W. Lee and M. A. Phillips who was welcomed as a new member.

Circle One of the Presbyterian auxiliary met with Mrs. E. E. Wallace with Mrs. George Eggleston presiding, and Mrs. H. N. Alexander leading the devotional. As a feature of the program on "The Joy in Giving" the circle observed a "white elephant" sale, thereby realizing an addition to the treasury. Ice cream and cake were served to the guests. Mesdames Eggleston, Alexander, W. T. Fairly, J. H. Collins, E. E. Wallace, Miss Mary Holmes and Mrs. Rackerty of Des Moines, Iowa.

An interesting event of the past week was the initiation of the recently organized "Brownies," a pre-Girl Scout club, which took place in the community room of the Methodist church. Mrs. C. A. Sparling is responsible for the movement, which is sponsored by the Tallulah P.-T. A. and is under the leadership of Mrs. George C. Purvis as "Brown Owl" and her assistant, Ann Palmer, as "Tawny Owl." The Brownies, in their attractive new uniforms, welcomed the honor guests, their mothers, and participated in their attractive ceremony around the "Brownie toadstool." They later served dainty refreshments. Those in attendance were Mrs. Purvis and Ann Palmer, Mrs. C. A. Sparling, Mrs. A. E. Sparling, Mrs. J. L. Davis, Mrs. P. O. Benjamin, Mrs. C. H. Todd, Mrs. Steve Voelker, Mrs. Harper, Mrs. Erle Read, Mrs. W. L. Rountree, and Shirley Benjamin, Betty Lou Davis, Betsy Harper, Barbara Ann Todd, Geneva Rountree, Nancy Sparling and Eva Stuart Voelker.

TO CELEBRATE BIRTH OF SANITORIUM MOVE

The National Tuberculosis association will celebrate the fiftieth anniversary of the tuberculosis sanitorium in the United States by holding its anuual convention June 24-27 at Saranac Lake, N. Y., where Dr. Edward Livingston Trudeau built the first sanitorium in this country in 1885.

Delegates from New Orleans, Baton Rouge, Lake Charles, Shreveport, and possibly delegates from Monroe, will attend the convention.

The National Sanitorium association will hold its annual convention at Saranac at the same time the tuberculosis association holds its convention.

It was stated here yesterday at the offices of the Ouachita Tuberculosis and Public Health association that there are now more than 600 sanitoria in the United States.

A SENSATIONAL BEDROOM VALUE!

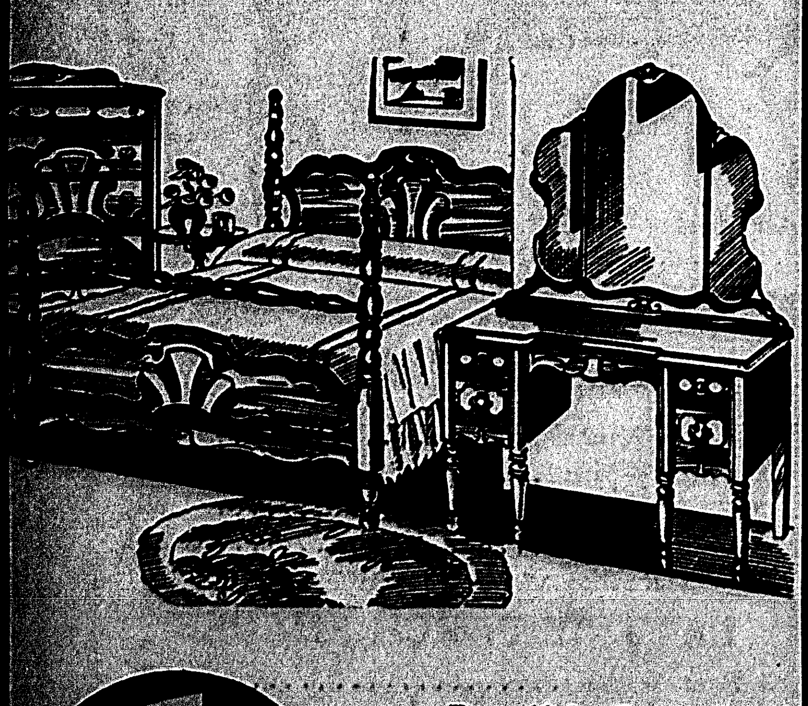

Beautiful Two-Tone Walnut finish Bedroom Suite including poster bed, vanity and chest, only—
$1 DOWN
$49.75
HOUSEHOLD SUPPLY CO. INC.
DeSiard St. Monroe, La.

Bond's SKIN EASE
Bond's Skin Ease is an antiseptic germicide prepared from the prescription of a dermatologist and intended solely for Itching, Burning Skin, Ringworm, Tetter, Athlete's Foot. It is sold under a positive guarantee by all good druggists. Price 50c.
Prepared Only By
BOND PHARMACY CO.
Established 1872
Little Rock, Ark.

ROOFLESS PLATE

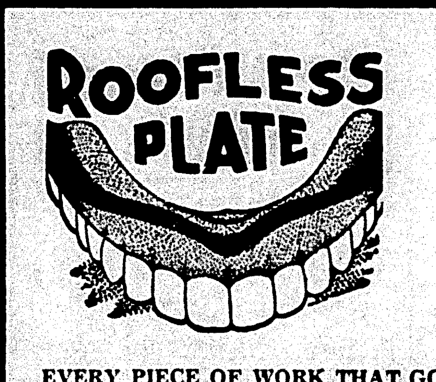

DR. R. T. HARBERSON
Dentist
339½ DeSiard Street
Monroe, La.
Office Hours:
Week days, 8 a.m. to 6 p.m.
Sundays, 8 a.m. to 12 noon
Phone 1781
EVERY PIECE OF WORK THAT GOES OUT OF THIS OFFICE IS MADE RIGHT HERE BY THE BEST TECHNICIAN SOUTH
You take no chances! The man doesn't exist who does BETTER WORK or uses FINER MATERIAL than I do. EXTRACTIONS are PAINLESS and FREE when other work is done. Prices lowest. MATERIAL and WORKMANSHIP the BEST.
You won't know the comfort of a ROOFLESS PLATE until you try one—the man who says that it cannot be done, is the man who doesn't know how.
GUARANTEED TEETH, per set $5, $7.50 $10, $12.50
ROOFLESS PLATES—(Best Teeth—perfect fit) $25.00
HECOLITE PLATES, per set unbreakable and lifetime guarantee $17.50
INLAYS AND PORCELAIN FILLINGS .... $2.00 to $7.50
CROWNS AND BRIDGEWORK, per tooth $5.00
(The best gold you can buy—and better work).
CLEANINGS—FILLINGS—EXTRACTIONS $1.00
Every Instrument Thoroughly Sterilized
ALL WORK GUARANTEED
Dr. R. T. Harberson
"Finest Dental Office South"

LOANS
on Improved Real Estate
Interest As Low As 6% Monthly Payments
INVEST IN MONTHLY SAVINGS SHARES
Full paid shares and monthly savings shares available to investors. Current dividend rate 4%.
Maturity bonus of 1% per annum paid on monthly savings shares. $5.00 per month matures to $1,000.00 plus bonus of $55.00.
SAFETY OF YOUR INVESTMENT INSURED UP TO $5000
By The
Federal Savings and Loan Insurance Corporation, Washington, D. C.
FIRST FEDERAL SAVINGS & LOAN ASSOCIATION
of Monroe
118 SOUTH GRAND PHONE 18
DIRECTORS
Clyde R. Brown, President; T. O. Bancroft, Vice-Pres.; G. B. Cooley; J. W. Kilbourne, Secy.-Treas.; W. D. H. Rodriguez; H. K. Touchstone; M. C. McDonald; Joe E. Marx; S. J. Rogers; W. W. Kellogg; H. A. Biedenharn

SAM PARKS, PITTSBURGH PRO, WINS OPEN TITLE

HOME-TOWN PRO SCORES UPSET AS FAVORITES FADE

Parks Posts 299 To Win; Thomson Second And Hagen Is Third

By Alan Gould
(Associated Press Sports Editor)

OAKMONT COUNTRY CLUB, PITTSBURGH, June 8. — Samuel Parks, Jr., youthful home-town professional who never before had achieved a major tournament victory, today scaled the heights as the new open golf champion of the United States after one of the biggest final round "blow-ups" in the history of the tournament.

Parks whipped one Californian, Jimmy Thomson, by two strokes in the finishing duel, 299 to 301, for the 72-hole route and succeeded another, Olin Dutra, as titleholder.

Shooting successive rounds, 77, 73, 73 and 76 during the three day's competition—eleven over par on one of the most rugged golf courses in the country—Parks thrilled a home-town gallery of more than 5,000 spectators by coming from behind twice during the final day to overhaul Thomson. The burly Californian tossed away a four-stroke lead over Parks on the final round, thereby joining the general debacle among the leading contenders.

Thomson scored successive rounds of 73, 73, 77 and 78 for his aggregate of 301.

While a steady rain beat down on him throughout the late afternoon, gallant old Walter Hagen, 42-year-old former champion, waged a brave but futile fight to overhaul the new champion. Alone of the survivors with a chance, Hagen faltered in the stretch, where he needed par golf to win, and finish with a 76 for a total of 302.

This gave the famous "Haig" third place, a stroke in front of Roy Mangrum of Los Angeles and Denny Shute of Chicago, who tied for fourth place at 303.

Trailing the winner by seven strokes, with 306 each, were Gene Sarazen, the pre-tournament favorite; Horton Smith of Chicago, Henry Picard of Hershey, Pa., who shot the day's and tournament's best score, a 70, this morning; and Alvin (Butch) Krueger, the Beloit, Wis., "dark horse" who faded out of the running after a gallant performance.

The defending champion, Olin Dutra, finished nine strokes back with 308 and was tied for 12th place.

Parks, after coming from behind in the morning round to make up a four-stroke deficit and tie Thomson for the lead at 63 holes, won a see-saw duel with the Californian over the final 18-holes.

The home town idol looked to be on the skids when he started 4-5-5-6, two over par, in the afternoon, while Thomson notched 5-4-3-4 on the same holes and promptly gained a four-stroke lead. Their fortunes switched as suddenly in opposite directions. While Parks settled down to shoot the next ten holes in one under par, Thomson was seized by wildness and soon dissipated his advantage.

Rounding the last turn, Parks had a one-stroke lead, going out in 38 to Thomson's 39. While a tremendous gallery swirled around him, Parks faltered on three of the last four holes, losing three strokes to par, but Thomson was unable to take advantage of this opening as he came staggering along himself on the same holes. Instead of gaining any ground, the Californian dropped another stroke as he shot a 78 to his rival's winning 76.

With a great chance to gain at least a tie, Thomson three putted the 16th and 18th greens.

Parks, 25 years old and professional at the South Hills Country club, in suburban Pittsburgh, carried off first prize money of $1,000 and a gold medal. Thomson collected second place money of $750. Hagen's "cut" was $650.

ORDER OF FINISH

PITTSBURGH, June 8.—(AP)—The order of finish, final scores and divisions of $5,000 prize money today among the 20 leaders in the United States open golf championship:

Player—	Score	Prize
Sam Parks, Jr., Pittsburgh	299	$1,000.00
Jim Thompson, Long Beach, Calif.	301	750.00
Walter Hagen, Detroit	302	650.00
Ray Mangrum, Los Angeles	303	500.00
Denny Shute, Chicago	303	500.00
Horton Smith, Chicago	306	218.75
Henry Picard, Hershey, Pa.	306	218.75
Gene Sarazen, Brookfield, Conn.	306	218.75
Alvin F. Krueger, Beloit, Wis.	306	218.75
Dick Metz, Chicago	307	95.00
Paul Runyan, White Plains, N. Y.	307	95.00
Olin Dutra, Los Angeles	308	77.50
Vincent Eldred, Pittsburgh	308	77.50
Mortie Dutra, Detroit	309	55.00
Herman Barron, White Plains, N. Y.	309	55.00
MacDonald Smith, Glendale, Calif.	309	55.00
Bobby Cruickshank, Richmond, Va.	309	55.00
Ted Turner, Clementon, N. J.	309	55.00
Al Watrous, Detroit	309	55.00
Victor Ghezzi, Deal, N. J.	311	50.00

AMERICAN ASSOCIATION

Kansas City 8; St. Paul 4.
Milwaukee 4; Minneapolis 3.
Toledo-Louisville, rain.
Columbia 1; Indianapolis 6.

Four L. S. U. Stars Enter National Collegiate Meet

Hardin, O'Neil, Sanders And Kent To Compete At Berkeley

BATON ROUGE, La., June 8.—(Special)—Louisiana State university will be represented at the National Collegiate championships, Berkeley, Calif., June 21 and 22, by only four athletes instead of six as originally announced, and will not be represented at all in the National A. A. U. championships, Lincoln, Neb., June 28 and 29, it has been announced by Coach Bernie Moore.

The four Tigers who will compete at Berkeley are Glenn "Slats" Hardin, who will seek his third straight double victory in the annual college meet, in the 440-yard dash and the 220-yard low hurdles; Ted O'Neal, who will run his specialty, the 880-yards; John Sanders, who will compete in the two-mile run, and Hiney Kent, L. S. U.'s midget high jumper.

Nathan "Buddy" Blair, star Tiger come-through athlete, and E. A. Black, sophomore sensation in the 440, will not go to Berkeley as originally intended nor will either participate in the National A. A. U. meet at Lincoln. Blair is playing summer baseball. Black has returned to his home for the summer vacation.

In declining to compete in the National A. A. U. meet at Lincoln, Hardin offers another evidence of his seriousness when he recently announced that "between now and the time for the 1936 Olympic Games, if athletics interfere with my studies, then it's just too bad for athletics."

"Slats" was scheduled to defend his National A. A. U. title in the 400-meters low hurdles at Lincoln; instead, he will return to Baton Rouge from Berkeley and will enter summer school at L. S. U.

O'Neil and Sanders were to have competed in the 880 and two-mile run, respectively, in the Lincoln meet, while Blair and Black were to have performed in the javelin and the 440 at Lincoln and at Berkeley.

Officials of the National Amateur Athletic Union, when informed of the decision which will keep the four L. S. U. stars from the National A. A. U. meet at Lincoln, indicated they will make an appeal to Coach Moore to reconsider his decision and will ask him to send the four Tiger athletes to the Lincoln meet immediately after the National collegiates.

Under present plans, Hardin and O'Neil will return to L. S. U. from Berkeley for summer school, Sanders will rest a few weeks at his home in Natchitoches, La., before accepting a position offered him, and Kent will go to his home at Zachary, La., to spend the summer vacation. Coach Moore plans to proceed from Berkeley to Lincoln to sit in at the National A. A. U. meet as a spectator.

Present indications are that Hardin will not again compete in an atheltic meet, after the National Collegiates, until the indoor season, when he will enter several special races on the boards in New York, Boston and other athletic centers of the east. O'Neil says he will rest this summer and will resume training for the 880 in the late fall for the Olympic team tryouts of the early Spring of 1936. Sanders indicates he will quit athletics forever after the National Collegiate meet. Kent will be a junior at L. S. U. in the school year of 1935-36.

Hardin this afternoon left Baton Rouge for Princeton, N. J., where he will compete in a special race against O'Brien, of Syracuse, Kane, of Cornell, and Fuqua, of Indiana. The race, a special 440-yard dash, brings together these four stars in an effort to break the existing world records for both the 400-meters and the 440-yards dash in the same race. At the conclusion next Saturday of the Princeton meet, known as the Princeton Invitational, Hardin will board a trans-continental plane for the Pacific Coast where he will join his coach and his three L. S. U. mates for the National Collegiates.

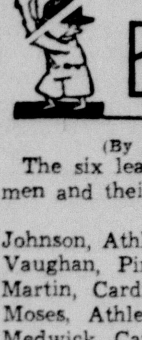

LEADING BATTERS

(By Associated Press)

The six leading major league batsmen and their records, to date:

	G	AB	R	H	Pct.
Johnson, Athletics	41	168	42	68	.405
Vaughan, Pirates	47	172	47	69	.401
Martin, Cardinals	38	169	38	61	.361
Moses, Athletics	33	131	23	47	.359
Medwick, Cardinals	46	184	34	65	.453
Foxx, Athletics	41	143	28	50	.350

WEST DIXIE LEAGUE

PALS EVEN SERIES

PALESTINE, Texas, June 8.—(AP)—Behind Tiny Bartlett's steady hurling, the Pals evened the series with the Trojans today, winning 2-1. Marvin Connors hit a home run in the sixth to give Palestine the extra run.

Score:

Tyler	000	100	000	—1	9	2
Palestine	001	001	00x	—2	6	1

Lamb and Dews; Bartlett and Powers.

LONGVIEW WINS

HENDERSON, Texas, June 8.—(AP)—The Longview Cannibals increased their West Dixie league lead here today, winning from Henderson Oilers 7 to 4 in the opening game of the series. Score:

Longview	021	000	031	—7	9	4
Henderson	000	102	100	—4	8	3

Woods, Klaerner and Hammett; Laurence, Rithman and Swift.

By next June, the U. S. army air corps will have 1,367 planes, of which 146 will be bombers, according to a recent estimate by the war department.

POLL TAKEN ON PITTS CONTRACT

Minor League Association May Decide On Convict's Case Today

ALBANY, N. Y., June 8.—(AP)—The legality of the contract of Alabama Pitts, erstwhile Sing Sing prison athlete, with the Albany International league club will be decided by the Minor League Baseball association tomorrow or Monday, eliminating the necessity of a hearing.

General Manager Johnny Evers of the Albany club made this announcement after receipts of a telegram from Warren Giles of Rochester, chairman of the executive committee of the National Association of Minor Professional Leagues.

"I will try to handle the case by telephone and telegraph in order to expedite the decision and I am sure the parties interested in the case will not be prejudiced by the handling of the case by telegraph such as this," said Giles' telegram.

Pitts' case, Giles said, was discussed at length at the executive committee meeting in Cincinnati May 22, after it became known the Albany club had signed the former Sing Sing athlete.

Frederick A. Moran, executive director of the state divisoon of parole, stepped into the controversy over the professional baseball status of Pitts today, saying he "would rather see" the former Sing Sing prison athlete accept a job in the mid-west.

Coupling his statement with a warning against a "swelled head," Moran emphasized that the division did not oppose baseball as a new career for Pitts.

"The division of parole," he said, "is not out to throw cold water on what baseball may have in store for Pitts. However, he has a position awaiting his acceptance in the mid-west, one that points to a good future in business. We are interested in his progress whether it be in baseball or in any other field."

Moran added that to the board Pitts is just another parolee" and will have to govern his conduct according to parole regulations.

"We have warned him against getting a swelled head over all this publicity," Moran said, "but the quiet and unassuming attitude that Pitts showed during his five years in prison leads us to believe that the spotlight will not affect him."

EAST DIXIE

CLARKSDALE WINS

GREENVILLE, Miss., June 8.—(AP)—Clarksdale hit with deadly accuracy and at well-timed intervals here today to defeat Greenville, 13 to 7. Each team made 16 hits.

Score:

Clarksdale	003	400	510	—13	16	1
Greenville	021	000	404	— 7	16	2

Mackey and Butler; Bracheen, Brunson and Sellen.

HELENA WINS TWO

HELENA, Ark., June 8.—(AP)—Don Kepler pitched 15 innings of scoreless baseball today as he successfully played the iron man role to turn in a double victory for Helena over the Columbus Bengals, 6 to 0, and 2 to 1.

Kepler allowed only four hits in the opener and six in the nightcap, with Nagal of Columbus leading the hitters with four out of seven trips for the 16 innings of play.

Baker, Wiesler and Clawitter carded three safeties each with the latter driving in both Helena tallies in the second game with a double in the fourth.

Scores:

First Game

Columbus	000	000	000	—0	4	0
Helena	213	000	00x	—6	8	3

Davis, Kibler, Brewer and Copeland; Kepler and Clawitter.

Second Game

Columbus	100	000	0	—1	6	1
Helena	000	200	x	—2	6	1

Currie and Copeland; Kepler and Clawitter.

LIONS BLANK JACKSON

EL DORADO, Ark., June 8.—(AP)—The El Dorado Lions backing up the five-hit pitching of Perez, tonight shut out the Jackson Senators, 4 to 0.

Score:

Jackson	000	000	000	— 0	5	1
El Dorado	000	101	02x	— 4	9	2

McClung and O'Neill; Perez and Krole.

GREENWOOD WINS

PINE BLUFF, Ark., June 8.—(AP)—Greenwood won a 12-inning error-marked contest here tonight, setting down Pine Bluff, 7 to 6.

Score:

Greenwood	200	010	001	003	— 7	7	5
Pine Bluff	000	000	220	002	— 6	15	3

Elston, Linson and Schuffing; Miller, Paul and Sueme.

Eugene Vinson To Play In Mississippi Tourneys

GREENWOOD, Miss., June 8.—(AP)—Eugene Vinson will participate in both the Mississippi amateur and open tournaments which will be held here beginning Monday.

Vinson has won both the open and amateur crowns three years in a row winning both titles in 1931, 1932 and 1933. He did not enter last year's events.

Both defending champions, Eddie Halback, Clarksdale, open champ; and Jim Patrick, Laurel, amateur title holder will be on hand to defend their laurels. More than a hundred of the state's best golfers are expected to enter the tournaments here.

A'S BOAST BEST BATTING PAIR IN MAJOR LEAGUES

Foxx And Johnson Form Baseball's Most Dangerous Combination

By Dillon Graham
(Associated Press Sports Writer)

WASHINGTON, June 8. — Jimmy Foxx's double-x still marks the spot pitchers fear when facing the Athletics, but now they have to work over lusty Bob Johnson before they get to the "xx."

Johnson and Foxx, batting third and fourth for the A's, form the most dangerous hitting combination in baseball today, a parallel of the Yankees' old Babe Ruth-Lou Gehrig menace.

Foxx was a star while Johnson still larruped the minor league fences, but Bob is celebrating his third year in the American league by outdoing Jimmy and grabbing just about all the stick honors in the junior loop.

The 27-year-old, 195-pound southwestern, who came to Connie Mack via Portland, is hitting the ball for a better than .400 average now to lead the league. He's also setting the pace in runs, hits and home runs and is second in runs batted in and doubles.

Johnson explains his success this way:

"I've learned not to bite at bad balls and I'm using a heavier bat that has brought me better timing."

He was just under .300 his first season and last year he hit .307.

"It's just like going to school and graduating," he says. "It took me two years to learn and now I figure I've graduated and am in my real stride. The heavier, 38-ounce bat enables me to meet the ball better. I was getting into the ball too quickly before."

Johnson carries a clear eye and an open mind to the plate. "I never try to guess the pitcher," he says. "They'll mix up every time. I just hit the first good one that comes across."

Bob drove out his 13th home run a few days ago with the bases filled and yesterday hit his 14th. He collected 34 last year and expects to get around 45 this season.

"If I had a short left field fence to shoot at in Philadelphia, such as the right field wall Babe Ruth had in New York, I think I'd break his 60-home runs record," Bob remarks.

TWO VALLEY LOOP GAMES POSTPONED

Death Of Raymond Kitchens, Brown First Baseman, Is Reason

Because of the death of Raymond "Pop" Kitchens, popular first baseman of the Brown Paper mill team, at least two games of the Ouachita Valley league schedule will not be played today. The games which have been postponed are the Brown-Sterlington and Fairbanks-Swartz contests. No announcement had been made last night concerning the Oak Grove-Ruston tilt, which is scheduled to be played at Oak Grove this afternoon. The Fairbanks-Swartz game will be played at Fairbanks next Friday.

The Brownies accompanied the body of their heavy hitting first baseman to Orange, Texas, last night and will take part in the funeral services there this afternoon. Kitchens, a familiar figure on the diamonds here, was a brother of Frank Kitchens, a manager of the Monroe club of the former Cotton States league.

It was not announced when the postponed Brown-Sterlington game would be played. It was scheduled to be played at the Brownville park.

The Oak Grove team is only a game better, according to the league standing, than the Ruston aggregation they face this afternoon. A tie for third place would be the result if Ruston should beat Oak Grove. Otherwise the standing will be little affected by today's contest.

President Dent announced last night that a meeting of league directors will be held Tuesday night at 8 o'clock at the Missouri Pacific Booster hall. Mr. Dent urged a full attendance.

CITY LEAGUE

Teams.	Won	Lost	Pct.
Publishers	7	1	.875
National Guard	6	2	.750
Delta Sigma	5	3	.625
Kiwanis	5	3	.625
Transients	3	5	.375
Sav-Mor	2	5	.286
Phi Kappa	2	5	.286
Monroe Hardware	1	7	.125

Today's Game

Publishers vs. Monroe Hardware, Neville (3:30).

Monday's Games

Sav-Mor vs. National Guard, Neville.

Phi-Kappa vs. Publishers, Forsythe.

West Monroe Kiwanis vs. Delta Sigma, Plum street.

Monroe Hardware vs. Transients, Barkdull Faulk.

The only City league game scheduled for today is that between the league-leading Publishers and the Monroe Hardware company aggregation. This game was played earlier in the season but was declared unofficial as it was the first game the Monroe Hardware company played and unregistered men were used. By agreement of the team managers, the game was termed unofficial and will be re-played today.

L. S. U. Grid Stars Here For Summer

Two Louisiana State university athletes, one a football star who completed his career on the gridiron last fall, the other a promising sophomore prospect, will attempt to duplicate their football feats in the electrical refrigerator game in Monroe during the summer. They are Bert Yates, the Haynesville husky who starred in the L. S. U. backfield for three years, and Bernie Dumas, big end from El Dorado who will get his first varsity experience this fall.

Yates, whose gridiron deeds are well known here, will return to the university in September to assist in coaching the freshman football team. He will continue his studies at mid-term to make up five hours of work he lacks to graduate. Dumas, of course, will return in September to make a strong bid for a regular job as varsity end on Bernie Moore's Tiger eleven.

Yates and Dumas are working here during the summer to earn money for their expenses at Louisiana State for the 1935-36 term.

MRS. MOODY WINS ST. GEORGE CROWN

Former Champion Completes Comeback With Impressive Victory

WEYBRIDGE, Eng., June 8.—(AP)—Helen Wills Moody captured the St. George's hill tennis tournament today, trouncing Mrs. Elsie Goldsack Pittman of England in the final round, 6-0, 6-4.

Playing in her first tournament since a back injury forced her to default to Helen Jacobs in the final round of the American championships in 1933, Mrs. Moody overpowered her British opponent with an attack for which Mrs. Pittman had no adequate defense.

The 29-year-old Californian raced through the opening set, dropping only 11 points. She ran into a 4-1 lead in the second set before Mrs. Pittman got under way. The English girl rallied to draw within one game at 5-4 but Mrs. Moody applied the pressure again to take the tenth game, set and match.

It was the third successive tournament in which Mrs. Pittman has been a finalist and the third in which she was beaten.

ODDS REDUCED

WEYBRIDGE, Eng., June 8.—(AP)—Betting commissioners, who a week ago were offering 4 to 1 against Mrs. Helen Wills Moody's chance at Wimbledon, cut their odds to 2 to 1 today after watching her defeat Mrs. Elsie Goldsack Pittman in the final round of the St. George's hill tournament, 6-0, 6-4.

Dorothy Round, top-ranking British star, remained the Wimbledon favorite at 11 to 8 with Helen Jacobs, American champion, held at 2 to 1 along with Mrs. Moody.

Southern Association

PELS, SMOKIES SPLIT

NEW ORLEANS, June 8.—(AP)—The New Orleans Pelicans and Knoxville Smokies divided a pair of old fashioned slugfests here this afternoon. The Smokies, cracking out 20 hits, took the opener 14-5 and the Birds, landing safely 14 times, romped in the second 11-3.

The Pels used two pitchers, Bill Zuber and Charles Barnabe, and a shortstop, Wilbur Roussarie, on the mound in the first tilt. Only Roussare had success and his was not great. Barnabe was given his unconditional release after the affair. Hobart Scott went the route for the winners.

In the finale Del Wetherell won for the Pels with Climax Blethen of the Smokies the victim. "Chick" Autry, veteran catcher of the Pels, suffered a split finger in the second tilt and will be lost to the team for 10 days or two weeks.

First game:

Knoxville	260	401	001	—14	20	0
New Orleans	010	010	300	— 5	10	5

Scott and Munday; Zuber, Barnabe and Roussarie, Autry and Helf.

Second game:

Knoxville	000	012	0	— 3	8	3
New Orleans	402	005	x	—11	14	0

Blethen and Munday; Wetherell and Autry.

CRACKERS BEAT BARONS

BIRMINGHAM, Ala., June 8—(AP)—A six-run attack in the sixth inning gave Atlanta a 7-3 victory over the Barons here today, and broke up a pitcher's battle between Abe White and the Cracker ace, Harry Kelley. The win was Kelley's ninth of the season, and gave the series to Atlanta, two games to one.

Score:

Atlanta	000	016	000	—7	11	2
Birmingham	000	002	001	—3	10	0

Kelley and Palmisano; White and Epps.

VOLS WALLOP ROCKS

NASHVILLE, Tenn., June 8.—(AP)—Sharkey Eiland piled six more strikeouts to his already impressive total today as he held the Little Rock Travelers to nine hits while the Vols breezed to a 14 to 2 victory.

The Vols scored three runs in the fourth to wash out the Peb's early one-run lead, and later built up a good margin, aided mainly by Poco Taitt's two home runs. It was the second straight victory since Johnny Butler became manager of the club. The game was called at the end of the 8th to let the Vols catch a train.

Score by innings:

Little Rock	100	010	00	— 2	9	3
Nashville	000	303	44	—14	19	0

Nugent, Hulvey and Rice; Eiland and Gooch.

Right Broken, Braddock Builds His Left On Docks

Challenger Juggles Railroad Ties To Develop Lethal Punch

(This is the second of three stories on the remarkable comeback of James J. Braddock).

By Harry Grayson
(NEA Service Sports Editor)

LOCH SHELDRAKE, N. Y., June 8.—There are all kinds of breaks in the beak-busting business, but none ever matched those of James J. Braddock.

The honest stevedore credits bad breaks for the good break he is getting in the Sunken Garden of Queens on June 13, when he battles Max Baer 15 rounds for the world heavyweight championship.

Braddock was dead broke in September, 1933, when he broke his right hand on the hard head of young Abe Feldman, but there were four mouths to feed and the Irishman returned to the Jersey wharves, where he started.

Braddock obtained work at $5 a day on the New York Central railroad docks at Weehawken. The current challenger transferred ties from lighters to gondola cars. This work is done with a longshoreman's hook, and, his right hand being in a cast, Braddock did his hooking with his left.

This was Braddock's work—whenever he could get it—from September, 1933, until last June, when he stopped Corn Griffin on the Baer-Carnera card, never dreaming that he would be the first challenger of the new champion of the Butterfly Butcher Boy in his next championship start.

Hard luck camped on Braddock's trail like a faithful hound, for he broke his right thumb in finishing Griffin.

So it again was the left hand that bore the burden when Braddock went back to the piers, doubting very much that he ever would fight again.

But the constant use of his left hand and arm at hard labor gave Braddock something that he almost entirely lacked while he was fighting his way to more than $200,000 in purses and a light-heavyweight championship match with Tommy Loughran several years before.

Braddock developed his left hand and arm and shoulder muscles until he had two powerful ring weapons. During his 175-pound days, the Irishman from the west side of New York was noted only for the power of his right hand.

"Yes, sir, I was busted and believed I was through before I learned how to fight," Braddock asserts here in his Catskills camp.

Boxing men will tell you that Braddock now has a better left hand than most of the men who have held or fought for the most coveted of fistic crowns.

Braddock first demonstrated his new left hand against the capable negro light-heavyweight, John Henry Lewis, at Madison Square Garden last November. It was more accurate, jarring, and cutting in James J.'s surprising performance against Art Lasky in March.

Braddock was hardened for the Griffin, Lewis, and Lasky encounters by his work on the Jersey docks. Most of his road work for these starts that were so important in his life was done on the wharves in the early morning hours—looking for a job.

Irish athletes are slow to mature, so perhaps it wasn't his being hungry and on relief for weeks that kept Braddock close to the light-heavyweight limit until they fed him up in getting him ready for Lasky.

However, the fact remains that Braddock quickly blew up to 211 pounds when he collected the $4,100 he got for trouncing Lasky and returned to steaks and chops.

Braddock will scale 194 solid pounds for Baer, and is as tall and as long-armed as the champion.

Someone expressed the opinion that the price on Baer would be prohibitive—something like 10 to 1, but the Braddock who has come this far isn't easily discouraged.

"I like to be on the short end," smiled the likable Mick. "The gamblers have taken many a beating from me. They laid 5 to 1 against me the night I broke Pete Latzo's jaw in two places; 7 to 1 against me when I knocked out Tuffy Griffiths; 4 to 1 against me when I knocked out Jimmy Slattery; 5 to 1 on Lewis, and 4 to 1 on Lasky.

"They can be wrong again, you know."

And you get the idea that James J. Braddock, back from boxing's boneyard, sincerely believes that they are.

Next: Braddock reveals his plans for the battle with Baer.

Bastrop CCC Team Wins From Perryville, 11-7

BASTROP, La., June 8.—(Special)—The Bastrop CCC baseball team continued its winning stride by defeating the Perryville Boosters, 11 to 7, in a slugging match here Thursday.

Langston started on the mound for the locals but was relieved by Cox in the sixth inning. The visitors got only five hits off Langston and two off Cox. Cole hurled a good game for Perryville but had poor support at times.

Adams, CCC first sacker, was the batting star of the game, getting three safeties in five times at bat. Whittington, Linnay and Powell got two hits apiece for the locals, while Hart and Shout got two apiece for the Boosters.

A return game will be played Wednesday afternoon at Perryville.

Score by innings:

Perryville	201	030	100	— 7		
Bastrop CCC	001	602	02x	—11		

Cole and Hart; Lingston, Cox and Linnay.

A new type of plane used by England's royal air force has transparent hood that completely encloses the cockpit.

L. S. U. ATHLETES WIN AT HOUSTON

Quartet Of Tiger Track Stars Feature Gulf A. A. U. Events

HOUSTON, June 8.—(AP)—Athletes from Louisiana State, Rice, Texas, Abilene Christian and Hardin-Simmons of Abilene captured most of the honors today in the annual Gulf A. A. U. track and field meet.

San Jacinto Athletic club of Houston won the championship with 38 1-2 points. Rice was second with 31.

Probably the outstanding performances of the day were turned in by Jack Torrance, Louisiana giant who holds the world record in the shot put, Wallender, Ted O'Neil of Louisiana State, the south's premier half-miler, and Terry, javelin thrower from Hardin-Simmons.

Torrance pushed the shot 54 feet, 5 1-2 inches, which was considerably farther than anyone had ever thrown it before at a Texas meet. His world record is 57 feet, 1 inch. O'Neil served notice that he will be hard to beat in the national intercollegiates at Berkeley two weeks hence as he ran the 800 meters in 1:52.6.

Wallender stepped the 100 meters in 10.5, winning handily from Liska of St. Aloysius high, New Orleans. His time for the 200 meters, 21.1, also was creditable but not as good as he had done in previous meets. Terry hurled the javelin 210 feet 3 inches.

After winning the shot with feet to spare, Torrance tried his hand at the discus but finished third to Petty and Johnson of Rice.

The most exciting race of the day was that between Sanders of Louisiana State and Kegay of Abilene Christian in the 1,500 meters. Sanders was far ahead until the last lap, but Kegay flashed a great burst of speed and pulled up on even terms. The Louisianian rallied, however, and finished a stride ahead in 4:01.4.

France And Australia Draw In Davis Cup Play

PARIS, June 8.—(AP)—Reversing last year's results, France and Australia battled to a stalemate in the opening singles matches of their Davis cup tennis elimination series today. Christian Boussus, French southpaw, defeated Vivian McGrath, 6-4, 2-6, 8-6, 6-4, after Jack Crawford had won the first match from Andre Merlin, 6-4, 4-6, 6-3, 6-3. Last year Merlin upset Crawford and McGrath conquered Boussus.

In the last two singles matches Monday today's pairings will be reversed. Probably tomorrow's doubles in which Crawford will team with Adrian Quist against Jean Borotra and Marcel Bernard, will prove decisive.

BOB JOHNSON AND VAUGHAN RETAIN BATTING HONORS

A's Star Tops American With .406, Pirate Ahead With .400

NEW YORK, June 8.—(AP)—Bob Johnson of the Athletics and Arky Vaughan of Pittsburgh continued to resist all challenges to batting supremacy in the major leagues during the past week but the real interest in the struggle during the past seven days came from the efforts of some of their lower-ranking rivals to overtake them.

Johnson brought his average up two points to .406 after Friday's games, hitting ten times in 24 attempts during the week while Vaughan dropped a point to the even .400 level with five blows in 13 times up. There wasn't much in their doings that was sensational except Johnson's home run hitting spurt which brought his total up to 14.

On the other hand Joe Medwick of the Cardinals registered a big gain for the second straight week, picking up 25 points for a .347 average to take third place in the National league's list of leading "regulars." Johnson's rookie teammate, Wally Moses, moved into second place in the junior circuit at .357, closely followed by Detroit's consistent Charley Gehringer.

Medwick turned in the best effort of any of the leaders, hitting safely 13 times in 27 attempts but he finished 30 points behind another Cardinal, Pepper Martin, who easily retained second place despite a 12-point loss.

The first ten regulars in each major league:

National League

	G	AB	R	H	Pct.
Vaughan, Pittsburgh	46	170	43	68	.400
Martin, St. Louis	36	159	37	60	.377
Medwick, St. Louis	42	176	31	61	.347
Mallon, Boston	38	133	23	44	.331
Terry, New York	42	171	23	56	.328
Goodman, Cincinnati	40	155	27	49	.316
Ott, New York	42	165	30	52	.315
Jensen, Pittsburgh	37	147	25	46	.313
L. Waner, Pittsburgh	46	209	36	65	.311
Hartnett, Chicago	37	135	15	42	.311

American League

	G	AB	R	H	Pct.
Johnson, Philadelphia	40	165	41	67	.406
Moses, Philadelphia	32	126	23	45	.357
Gehringer, Detroit	43	181	35	64	.354
Hemsley, St. Louis	36	125	18	44	.352
Foxx, Philadelphia	40	140	27	49	.350
Vosmik, Cleveland	40	175	22	60	.349
McNair, Philadelphia	39	153	22	51	.333
G. Walker, Detroit	35	139	24	46	.331
Cramer, Philadelphia	40	178	30	58	.326
Hayes, Chicago	25	105	18	34	.324

Dirt's Expensive

We used to say, "cheap as dirt" . . . but these days, dirt comes high. If you follow fashion and wear light or white clothes, it's pretty hard to dodge laundry bills. That's why we advise the

NEW PALM BEACH

It sheds dirt as the duckling sheds the wet. Indeed, scientific tests prove that Palm Beach stays clean five times as long as some wash suits.

It's the smooth yarns and patented construction that give it this great advantage.

See the new 1935 weaves and patterns we're showing today. $15.75

Exclusive Selling Agency
SIG HAAS & SONS
"ONLY THE BEST"

This store is cooperating with the Railroads in celebrating Railroad Week

EDITED BY GEORGE V. LOFTON

SPORTS of the WORLD

FIRST NEWS EXPERT VIEWS ON ALL THE SPORTS

CARDS BEAT CUBS TWICE WITH REVAMPED LINEUP

RED BIRDS BREAK LOSING STREAK IN TWO CLOSE TILTS

Champions Win First Game, 5-4, Second, 6-5, In 12 Innings

ST. LOUIS, June 8.—(AP)—A revamped lineup brought dividends today to Manager Frankie Frisch as his Cardinals snapped out of a three-game losing streak to nose out the Chicago Cubs twice in a doubleheader before a ladies' day crowd of 20,000.

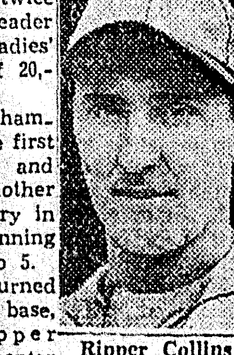
Ripper Collins

The world champions took the first game 5 to 4, and eked out another one-run victory in the eleven-inning nightcap, 6 to 5. Frisch returned to second base, shifted Pepper Martin to center field, put Whitehead at third, and benched Captain Leo Durocher, the shortstop, in favor of Charley Gelbert. It was Gelbert's first start since the 1932 season when the hard-hitting infielder suffering a hunting accident that kept him out of baseball for two years.

Gelbert went hitless during the first game, but his slow-rolling surprise bunt in the sixth inning paved the way for two runs that later proved the margin of triumph. He was replaced by Durocher in the eighth inning of the second game. Wild pitches, wild throws, and fumbles by the Chicago pitchers, Lon Warneke and Tex Carleton, led to three Cardinal runs in the first game. Fidgety Phil Collins, who succeeded Paul Dean on the mound after the Cubs had pounded the youthful hurler for three hits and two tying runs in the eighth, was credited with the triumph. It was his third since his purchase from the Phillies.

Young Dean made up for his failure, however, in a pinch pitching role in the second game. Replacing Bill Walker, he held the rampant Cubs to two hits in the last four innings and won his sixth game of the season.

Ripper Collins, duplicating Joe Medwick's fourth inning feat, knocked a long home run at the start of the eleventh inning to break up the long drawn out contest.

Box scores:

FIRST GAME

CHICAGO.	AB.	R.	H.	PO.	A.	E.
Galan, lf.	[illegible]	[illegible]	[illegible]	1	0	0
Herman, 2b.	[illegible]	[illegible]	[illegible]	3	0	0
Klein, rf.	[illegible]	[illegible]	[illegible]	1	2	1
Hartnett, c.	[illegible]	[illegible]	[illegible]	5	1	0
Demaree, cf.	[illegible]	[illegible]	[illegible]	2	0	0
Cavarretta, 1b.	[illegible]	[illegible]	[illegible]	7	1	0
Cuyler, rf.	[illegible]	[illegible]	[illegible]	4	0	0
Jurges, ss.	[illegible]	[illegible]	[illegible]	1	5	1
Warneke, p.	[illegible]	[illegible]	[illegible]	0	1	1
Carleton, p.	[illegible]	[illegible]	[illegible]	0	1	1
aO'Dea	[illegible]	[illegible]	[illegible]	0	0	0
Totals	36	4	10	b24	11	3

aBatted for Warneke in eighth.
bNone out when winning run scored.

ST. LOUIS.	AB.	R.	H.	PO.	A.	E.
Martin, cf.	[illegible]	[illegible]	1	2	0	0
Rothrock, rf.	[illegible]	[illegible]	1	2	0	0
Frisch, 2b.	[illegible]	[illegible]	2	1	4	1
Medwick, lf.	[illegible]	[illegible]	2	3	0	0
J. Collins, 1b.	[illegible]	[illegible]	1	13	0	0
Delancey, c.	[illegible]	[illegible]	2	4	0	1
P. Collins, p.	[illegible]	[illegible]	0	0	1	0
Whitehead, 3b.	[illegible]	[illegible]	1	1	4	0
Gelbert, ss.	[illegible]	[illegible]	0	1	1	0
P. Dean, p.	[illegible]	[illegible]	0	0	1	0
Davis	[illegible]	[illegible]	0	0	0	0
aOrsatti	[illegible]	[illegible]	0	0	0	0
Totals	33	5	10	27	11	2

aRan for Delancey in eighth.
Score by innings:
Chicago ....000 020 020—4
St. Louis ....002 002 001—5
Summary: Runs batted in, J. Collins, Delancey, Warneke, Herman, Galan 2. Two-base hits, Galan 2, J. Collins, Jurges, Medwick. [illegible] Sacrifices, [illegible] Cuyler, Whitehead. [illegible] Left on bases, Chicago 9, St. Louis 9. Bases on balls, off Warneke 4, P. Dean 2, P. Collins 1. Struck out, by Warneke 3, P. Dean 2. Hits, off Warneke 7 in 7 innings; Carleton 3 in 1 (none out in ninth); P. Dean 8 in 8; P. Collins 0 in 1. Wild pitcher, P. [illegible] Winning pitcher, P. Collins. Losing pitcher, Carleton. Umpires, [illegible]. Time 2:14.

SECOND GAME

CHICAGO.	AB.	R.	H.	PO.	A.	E.
Galan, lf.	[illegible]	[illegible]	1	1	0	0
Herman, 2b.	[illegible]	[illegible]	2	3	0	0
[illegible]	[illegible]	[illegible]	0	1	3	0
[illegible]	[illegible]	[illegible]	1	8	1	0
[illegible]	[illegible]	[illegible]	2	2	0	0
Cavarretta, 1b.	[illegible]	[illegible]	3	11	0	0
[illegible]	[illegible]	[illegible]	2	1	0	0
[illegible]	[illegible]	[illegible]	0	1	2	0
[illegible]	[illegible]	[illegible]	0	2	0	0
[illegible]	[illegible]	[illegible]	0	0	1	0
[illegible]	[illegible]	[illegible]	0	0	0	0
[illegible]	[illegible]	[illegible]	0	0	1	0
[illegible]	[illegible]	[illegible]	1	0	0	0
[illegible]	[illegible]	[illegible]	0	0	0	0
[illegible]	[illegible]	[illegible]	0	0	0	0
[illegible]	[illegible]	[illegible]	0	0	0	0
Totals	43	5	12	c30	8	0

aBatted for Lee in fifth.
bBatted for Kowalik in seventh.
cBatted for Jurges in eighth.
dBatted for Casey in eleventh.
cNone out when winning run scored.

ST. LOUIS.	AB.	R.	H.	PO.	A.	E.
Martin, cf.	[illegible]	[illegible]	0	4	0	0
Rothrock, rf.	[illegible]	[illegible]	0	4	0	0
Frisch, 2b.	[illegible]	[illegible]	2	3	4	0
Medwick, lf.	[illegible]	[illegible]	2	3	0	0
J. Collins, 1b.	[illegible]	[illegible]	3	11	1	1
Davis, c.	[illegible]	[illegible]	1	5	0	0
Whitehead, 3b.	[illegible]	[illegible]	1	0	0	3
Gelbert, ss.	[illegible]	[illegible]	0	1	4	0
Durocher, ss.	[illegible]	[illegible]	1	1	1	0
Walker, p.	[illegible]	[illegible]	1	0	0	0
P. Dean, p.	[illegible]	[illegible]	[illegible]	[illegible]	[illegible]	[illegible]
Totals	38	6	10	33	13	0

Score by innings:
Chicago ....000 100 220 00—5
St. Louis ....302 000 000 01—6
Summary: Runs batted in, J. Collins 2, Davis 2, Medwick 2, Cuyler, Herman 2, Cavarretta. Two-base hits, Davis, Lindstrom 2, Stephenson, Herman, Cavarretta. Home runs, Medwick, J. Collins. Stolen base, Hack. Sacrifices, Davis. Double plays, Frisch to Gelbert to J. Collins; [illegible] J. Collins, [illegible]. Left on bases, Chicago 11, St. Louis 5. Bases on balls, off [illegible] P. Dean 3. Struck out, by Lee 4, Kowalik 1, Casey 1, Warneke 3, Walker 2, P. Dean 3. Hits, off Lee 3 in 4 innings; [illegible] 2 innings.

(Continued on Thirteenth Page)

SPORTS Chatter

BY GEO. V. LOFTON

BABE'S PASSING

Babe Ruth and Judge Emil Fuchs combined to make the Bambino's exit a rather stormy affair last week and there's likely to be many a lachrymose yarn written about the passing of baseball's Great One. You have a right to get maudlin about Ruth's heroic urge to play ball beyond his natural span of usefulness if you wish but the cold facts reveal that he did pretty well for himself while he was in there.

After Ruth's hectic years as a member of the Yankees under the Huggins regime, he settled down and became the shining light that he rightfully should have been. For nearly ten years the Bam followed the straight and narrow path off the ball field and went about the business of packing 'em in with his home runs during working hours. But his last year with the Yanks and now this Boston business added the sour note to his passing.

Baseball has reaped a tremendous harvest from the Babe's deeds on the diamond. Ruth ushered in the Golden Era that sent ball players' salaries and attendance figures soaring. For that, baseball owes Babe plenty. But he—the Bam has been taking good care of Mr. Ruth all this time.

Ruth is in an enviable position financially. He's worth around $500,000, what with his bonds, annuities and other fine investments. So the fact that baseball is through with him shouldn't worry the big fellow.

This Boston business was strictly a commerical proposition. In his desperate efforts to straighten out the Braves' financial puzzle, Judge Fuchs commercialized Ruth to the limit. Babe, on the other hand, was perfectly willing to prolong his career for three years at $25,000 per. As one observer put it, they were two merchants with nothing to sell and both got mutually stuck in the transaction.

There's one thing certain—this latest popoff scared off the few owners who might have dickered with Ruth and he thus slammed the door in his own face.

* * *

BAER AND BRADDOCK

The conflicting stories coming out of Max Baer's camp indicate that the ballyhoo for Thursday's night's title scrap is in full blast. One day you hear Max's hands are injured and then they tell you the champion is in perfect shape for the defense of his crown.

They need something to attract a gate for what appears to be a washout. Baer is held at 1 to 10 to keep his title, with no Braddock money in sight. The odds give the tipoff on the scrap. It would make a great story if Braddock happened to flatten the talkative Maxie but I'm afraid that relief-to-riches yarn will never be written.

Be that as it may, it's a championship fight and The World is making plans for a fight party. If the necessary arrangements can be made you're all invited to gather in front of the office on North Second street and listen to a blow-by-blow account of the proceedings as it comes in over special Associated Press wires. Definite announcement of the fight party will be made Tuesday or Wednesday in the World and News-Star.

If Braddock does do the impossible, you'll all want to be in on it, so make your plans to be with us.

* * *

SHORT AND SNAPPY

Ted Cox, Tulane coach, who spent a couple of days with alumni here last week, is singing the blues. Graduation took its toll at Tulane and Ted says he'll have an inexperienced team next fall. But don't buy too many handkerchiefs yet. . . . Ted thinks Alabama, Louisiana State, Tennessee and Georgia will be the tough ones in the Southeastern this year. . . . Eddie McLane hastens to correct us on the measurements of Louisiana Tech's new stadium. It'll run from the 10 to the 10, instead of the 20 to the 20, as previously stated. . . . Truman Staples, one of the greatest football prospects ever to go out of Monroe, will cast his lot with L. S. U., we're told. Truman already is in Baton Rouge.

Babe Didrikson, recently barred from amateur golf play by the U. S. G. A., predicts that it won't be long before there will be a National Open for women. And that'll be right down Babe's alley. . . . John Lyman still thinks he can beat Jack Torrance's shot put record. However, in his spring trials, the best Lyman could do has been 52 feet. . . . Softball apparently is even more popular hereabouts this year. Monroe has two leagues and now an eight-club circuit has been organized at Bastrop. . . . Mel Ott, the Louisiana boy playing right field for the Giants, filled in at third base for a stretch of nine games, made only two errors in 27 chances and kept his batting mark up to .314.

* * *

DO YOU REMEMBER?

One Year Ago Today—Italy won the world soccer championship by defeating Czechoslovakia, 2-1, in two extra periods in Rome.

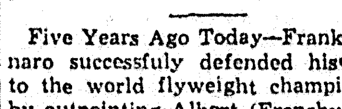

Five Years Ago Today—Frankie Genaro successfuly defended his claim to the world flyweight championship by outpointing Albert (Frenchy) Berlanger in 10 rounds in Toronto.

Ten Years Ago Today—Walter Hagen was established as the favorite in the P. G. A. tournament to be played at Olympia Fields, Chicago.

RUSTON GOLFERS PLAY HERE TODAY

Twenty Players From Each Club To Meet In Match At Lakeside

Twenty golfers from the Ruston Country club will come here today to engage members of the Lakeside Country club in the first inter-city match of a big summer season for the local players.

The following players have registered to compete for the Lakeside club:

Albert Marx, H. L. Woods, H. K. Touchstone, Ben Downing, A. B. Clarkson, Cramer Haas, Gilbert Wolf, Reynolds McWilliams, Dr. R. T. Harberson, Morton Braswell, C. C. Boardman, C. S. Foster, Jack Warren, J. S. Washburn, W. L. James, F. B. Winberry, Dr. Nat Gaston, S. M. McReynolds, and R. R. Barfield. Wesley Shafto and Shep Girault, Lakeside professional, will play in the pro-amateur event.

Other Lakeside golfers who wish to compete are asked to communicate with Shep Girault this morning.

The Ruston pairings will not be available until the arrival of the team about noon today.

The Lakeside club has arranged an attractive program of inter-city matches for the summer, Manager Girault announced yesterday. Next Sunday the local contingent will go to Alexandria to play the team of the Rapides Golf and Country club there. Matches also have been arranged by the Lakeside tournament committee with the Morehouse Country club of Bastrop and the Tallulah Country club golfers. The dates for these matches will be announced later, Girault said. A return match with Ruston also will be played there at a later date.

Several tournaments for local players at Lakeside also will be held during the season.

The Australian government has allocated $175,000 to be spent on improvement of airports and airways on the England-Australia air service.

TWILIGHT LEAGUE

STANDING

Teams—	Won	Lost	Pct.
Y's Men	9	2	.818
Masons	9	2	.818
Methodists	7	4	.636
St. Matthew's	6	5	.545
Firemen	6	5	.545
American Legion	4	6	.400
Southern Bell	2	8	.200
Baptists	0	11	.000

Tuesday's Games

Baptists vs. St. Matthew's, Missouri Pacific.

Methodists vs. Firemen, Barkdull Faulk.

Masons vs. Y's Men, Forsythe.

Legion vs. Southern Bell, Neville.

Thursday's Games

Y's Men vs. Baptists, Missouri Pacific.

Legion vs. Methodists, Forsythe.

St. Matthew's vs. Masons, Neville.

Southern Bell vs. Firemen, Barkdull Faulk.

YANKEES DEFEAT FERRELL BUT RED SOX ROUT GOMEZ

Teams Divide Double Header As Two Star Hurlers Are Shelled

BOSTON, June 8. — (AP) — The Yankees slugged Wes Ferrell and three successors for a 12 to 6 triumph today in the first half of a double-header played before a 22,000 crowd, but Fritz Ostermueller outpointed Vernon Gomez 4 to 2 in a left handed pitching duel and the Red Sox got an even break for the day.

Lou Gehrig

The Sox seemed just as strong in the nightcap as they were weak in the opener although Manager Joe Cronin retired to the bench in this game to rest his bruised heel and Max Bishop played short.

Ostermueller limited the league leaders to six hits and made three of Boston's seven blows off his southpaw rival. He was pitching his first game since he was hit on the face by Hank Greenberg's batted ball May 25. Gomez, who suffered his seventh defeat of the season, was wild throughout, issued eight passes and gave the Sox two runs when he uncorked a wild pitch in the fifth.

Lou Gehrig, playing h's 1550th consecutive big league game today, nearly had his record broken when he collided with Carl Reynolds in the first inning of the opener when he dived for a wild peg by Bill Dickey. He injured his right shoulder in the plunge and rested five minutes before returning to action to take an important part in the Yankee slugging. He finally gave up his place to Jack Saltzgaver in the seventh but played all through the second contest.

The Yanks settled the opener when they belted Wes Ferrell out to score five runs on five hits and an error by Rick Ferrell. Gehrig clouted his seventh homer of the season behind a double by Ben Chapman.

Gomez's wild pitch was the deciding factor in the second contest. With the score tied at 1-1 the Sox loaded the bases on a pass to Babe Dahlgren, Ostermueller's single, a sacrifice and an intentional walk to Bill Werber. Dhalgren was forced at the plate on Mel Harder's grounder but with two out Gomez heaved a wild one and failed to cover the plate when Catcher Arndt Jorgens chased the ball back to the screen and hesitated there. As a result Werber followed Ostermueller across the plate with what proved to be the deciding run.

Box scores:

FIRST GAME

NEW YORK.	AB.	R.	H.	PO.	A.	E.
Combs, lf.	5	1	2	2	0	0
Rolfe, 3b.	5	1	1	1	1	1
Chapman, cf.	4	2	1	1	0	0
Gehrig, 1b.	3	3	3	4	1	0
Saltzgaver, 1b.	1	0	0	2	0	0
Lazzeri, 2b.	4	2	2	5	3	0
Dickey, c.	5	0	2	4	1	1
Selkirk, rf.	5	1	2	3	0	0
Hoag, rf.	0	0	0	0	0	0
Crosetti, ss.	4	1	1	4	4	0
Allen, p.	2	1	0	0	0	0
Brown, p.	1	0	0	1	1	0
Malone, p.	1	0	0	0	1	0
Totals	40	12	14	27	11	2

BOSTON.	AB.	R.	H.	PO.	A.	E.
Almada, cf.	4	0	1	4	0	0
Werber, 3b.	3	0	1	2	1	0
R. Johnson, lf.	5	2	3	0	0	0
Cronin, ss.	3	1	2	1	3	0
Bishop, ss.	1	0	0	1	0	0
Reynolds, rf.	3	0	0	3	0	0
R. Ferrell, c.	3	0	1	4	2	0
Berg, c.	1	0	0	1	1	0
Melillo, 2b.	5	1	2	3	1	1
Dahlgren, 1b.	5	1	1	7	1	1
W. Ferrell, p.	0	0	0	0	1	0
Hockett, p.	1	0	0	1	1	0
aCooke	0	1	0	0	0	0
Van Denberg, p.	0	0	0	0	0	0
Walberg, p.	0	0	0	0	0	0
bMiller	1	0	0	0	0	0
Totals	35	6	11	27	11	2

aBatted for Hockette in sixth.
bBatted for Walberg in ninth.
Score by innings:
New York ....050 020 500—12
Boston ....200 103 000— 6
Summary: Runs batted in, Gehrig 4,

(Continued on Thirteenth Page)

The STANDINGS

OUACHITA VALLEY LEAGUE

Teams—	Won	Lost	Pct.
Brown	10	1	.936
Sterlington	10	3	.769
Oak Grove	5	8	.385
Ruston	4	7	.364
Fairbanks	5	8	.357
Swartz	4	10	.286

Today's Games

Sterlington at Brown, postponed.
Swartz at Fairbanks, postponed.
Ruston at Oak Grove.

SOUTHERN ASSOCIATION

Teams—	Won	Lost	Pct.
Atlanta	33	20	.623
Memphis	30	22	.577
Chattanooga	27	21	.563
Nashville	28	24	.538
New Orleans	27	24	.529
Birmingham	20	30	.400
Little Rock	18	29	.383
Knoxville	19	32	.373

Yesterday's Results

Atlanta 7; Birmingham 3.
Little Rock 2; Nashville 14.
Knoxville 14-3; New Orleans 5-11.
Memphis-Chattanooga, rain.

NATIONAL LEAGUE

Teams—	Won	Lost	Pct.
New York	28	11	.718
St. Louis	26	18	.591
Pittsburgh	27	20	.574
Brooklyn	23	20	.535
Chicago	21	19	.525
Cincinnati	17	24	.415
Philadelphia	14	26	.350
Boston	11	29	.275

Yesterday's Results

Cincinnati 8; Pittsburgh 14.
Chicago 4-5; St. Louis 5-6.
Brooklyn 3; Philadelphia 2.
Boston-New York, rain.

Today's Games

Brooklyn at Philadelphia—Leonard vs. Syl Johnson.
Cincinnati at Pittsburgh—Si Johnson vs. Blanton.
Boston at New York—Smith or Brandt vs. Schumacher.
Chicago at St. Louis—Root vs. J. Dean.

AMERICAN LEAGUE

Teams—	Won	Lost	Pct.
New York	28	18	.609
Chicago	24	17	.585
Cleveland	24	18	.571
Detroit	23	20	.535
Boston	23	22	.511
Washington	20	24	.455
Philadelphia	17	24	.415
St. Louis	12	28	.300

Yesterday's Results

St. Louis 2; Cleveland 3.
New York 12-2; Boston 6-4.
Detroit 2; Chicago 3.
Philadelphia 4; Washington 3.

Today's Games

New York at Boston—Ruffing vs. Rhodes.
Philadelphia at Washington—Wilshere vs. Russell or Whitehill.
Detroit at Chicago—Sullivan vs. Whitehead.
St. Louis at Cleveland—Thomas vs. Hildebrand.

TEXAS LEAGUE

Dallas at Beaumont, rain.
Three night games.

EAST DIXIE LEAGUE

Columbus 0-1; Helena 6-2.
Clarksdale 13; Greenville 7.
Jackson 0; El Dorado 4.
Greenwood 7; Pine Bluff 6 (12 innings).

INTERNATIONAL LEAGUE

Rochester 8-1; Syracuse 3-2.

Travelers Release Two, Sign Young Infielder

NASHVILLE, Tenn., June 8.—(AP)—Before leaving town tonight Manager Doc Prothro announced the Little Rock club had farmed Infielder Tom Kane to the Helena, Ark., club of the East Dixie league, and had given Jim Meyer, third baseman, his unconditional release.

At the same time Prothro said he had signed young Sammy Liberto, who graduated from Fort Smith, Ark., high school last week, for shortstop duty.

HAAS AND ODOM MEET TODAY IN LOUISIANA FINAL

Ben Downing, Jr., Wins Experts Flight Championship At Orleans

NEW ORLEANS, June 8.—(AP)—Fred Haas, Jr., of New Orleans, who holds the southern amateur, western junior and city golf titles, will seek to add

YOUNG DOWNING WINS

Ben Downing, Jr., 12-year-old Monroe youngster, won the experts' flight in the Louisiana State golf tournament at New Orleans yesterday. Young Downing barely missed qualifying for the championship flight Wednesday, shooting an 84. Score of 83 qualified for the championships.

After winning his first match, 5 and 4, the Monroe star defeated Ed Hill, Jr., 1 up in 20 holes, and then eliminated Don Zimmerman, former all-America halfback from Tulane, in another battle, 1 up in 20 holes.

The Monroe boy played some sensational golf in winning the flight title, according to word from New Orleans. The older players were highly complimentary of his game and predicted a brilliant future for him.

He is the son of Mr. and Mrs. Ben Downing, 604 Riverfront.

the Louisiana state championship to his collection here tomorrow when he meets Fred Odom II, of New Orleans, in the 36-hole finals of the Louisiana state golf tournament.

Haas and Odom advanced to the final round by winning their quarter-final and semi-final matches played today over the Metairie Country club course.

Haas nosed out Bob Glover of Lafayette, only surviving upstate entry, in the semi-final afternoon round, 2 and 1. In the quarter-final morning round, he defeated Bob Parker of New Orleans, 4 and 3.

The defending champion, Edwin McClure of Shreveport, was eliminated in the quarter-finals by Glover. The five-time titlist lost to the Lafayette golfer, four and two.

Odom, a former city champion, won over Lolly Burt, a fellow townsman, 3 and 2, to reach the finals. In the morning round, he scored a 5 and 4 win over Jules Lazard of New Orleans.

In the semi-finals, Haas went out in 38 and finished the match on the 17th, even with par on the last nine.

Burt reached the semi-finals in a surprise victory over Al Reuning of New Orleans, 1 up.

McClure, with the exception of Friday's play in the rain, has been encountering considerable trouble with his woods all during the tournament, and Saturday he was in difficulties almost continuously, making the turn two down in the face of an eagle three by Glover on the ninth hole for an outgoing 36.

Three down and three to go, Ed was put in an almost hopeless situation by driving out of bounds at the 16th, but he came back gallantly to score a par five. Glover, however, added insult to injury by canning a birdie four, and the match ended.

Three Men Get Rich On Daily Double At Detroit

DETROIT, June 8.—(AP)—Three men realized $4,000.20 each on $2 wagers today when the daily double at the Detroit track paid the highest price in local turf history.

The winners were Pete Capelli, a Ford worker, Chauncey O. Boyer, a real estate operator, and a third man who vanished in the crowd of 12,000 after cashing his ticket.

Pretty Monk, winner of the first race, paid $281.20 in the mutuels, and with Fortunate Youth, winner of the second, made up the double. Fortunate Youth paid $8.20 straight.

HOME RUN PARADE

Home runs yesterday:

Greenberg, Tigers	1
Owen, Tigers	1
Gehrig, Yankees	1
Radcliff, White Sox	1
Sewell, White Sox	1
J. Collins, Cardinals	1
Medwick, Cardinals	1
Taylor, Dodgers	1

The leaders:

Johnson, Athletics	14
Greenberg, Tigers	12
Foxx, Athletics	10
Ott, Giants	10
Bonura, White Sox	10

OMAHA FIRST IN BELMONT STAKES

Woodward Star Completes Coveted 'Triple' With Rich Victory

NEW YORK, June 8.—(AP)—Over a treacherous racing strip, made like glass by a driving rain, William Woodward's Omaha, winner of the Kentucky Derby and the Preakness, once again asserted his right to rule the three-year-olds as he completed the coveted "triple crown" with a victory in the 67th running of the $50,000 Belmont stakes at Belmont park today.

In enrolling his name along with that of his famous daddy, Gallant Fox, and Sir Barton as the only horses ever to win the Derby, Preakness and Belmont, Omaha, covered with mud from trailing the early pace, staged one of his famous stretch drives to win by one and one-half lengths.

Walter M. Jefford's Firethorn, second to the Woodward colt in the Preakness, again was the runner-up while William DuPont, Jr.'s Rosemont, conqueror of Omaha in the Withers mile, trailed by another eight lengths. Alfred G. Vanderbilt's Cold Shoulder was three-quarters of a length more to the rear, beating only Sir Beverley, stablemate of Omaha.

Although running over a track on which he was not considered to be at his best, Omaha, 7 to 10 choice of the crowd of more than 20,000, stepped off the one and one-half miles in the fine time of 2:30 3-5. The time was only one and four-fifths seconds slower than the track mark hung up by the super-horse Man O' War. Firethorn, third choice in the betting, paid 7 to 5 to place while Rosemont, held at 13 to 5 to win, was out of the show.

In chalking up his fourth victory of the year, the first being in an overnight event, Omaha ran his total earnings to $106,930, of which $103,080 was won this year.

Six Yachts Start Race Across Atlantic Ocean

ABOARD U. S. C. G. CUTTER ARGO, OFF NEWPORT, R. I., June 8.—(AP)—With a heavy bank of fog sweeping in to meet them, six trim yachts slid across the starting line shortly after noon today in a race that will carry them across the Atlantic from Newport to Norway.

The six yachts crossed the line off Brenton Reef on the starboard tack with the yawl Stormy Weather, owned by Philip Le Boutillier of New York, at the leeward end of the line and ketch Vamarie, owned by Vadim S. Makaroff of New York, on her weather quarter.

The schooner Mistress, George Roosevelt of New York, owner, drew the weather berth with the other three yachts in between.

These three were the ketch Hamrah, owned by Robert R. Ames of Boston; the schooner Vagabond of Roger S. Robinson, New Haven, Conn., and the yawl Stoertebeker owned by Ludwig Schlimback of Hamburg, Germany.

The wind was from the south with a velocity of about twelve miles an hour as the yachts started on their 3,000 mile trip with the finish line at Marsteinen light at the entrance to Kors Fjord, near Bergen, Norway.

BAER RATED 5-1 CHOICE TO BEAT JIMMY BRADDOCK

Garden Expects 35,000 Fans To Turn Out For Fight Thursday

NEW YORK, June 8.—Old Man Depression, James J. Braddock of Woodcliff, N. J., pokes his big Irish face into the heavyweight spotlight Thursday night to challenge glittering Max Baer for the world's championship, and to find out personally if a man ever does spring from rags to riches almost overnight.

They fight fifteen rounds in Madison Square Garden's big bowl on Long Island, and while cold facts make the tiger champion a 5 to 1 choice, there hasn't been a sentimental favorite like this Irish icicle since Georges Carpentier, orchid man from France and World war hero, came over to wage a hopeless duel with Jack Dempsey in 1921.

The Garden expects there will be 35,000 there, and close to $300,000 in the cash box if the weather is good, and it seems safe to say that aside from Baer's personal following, there will scarcely be a person in the arena, or outside listening to the broadcast, who won't be sympathizing with the gallant bid of the lanky, stoic Jerseyman.

A year ago this time, Braddock was working as a stevedore loading railroad ties on the Jersey City docks. In close to ten years of ring warfare he had been beaten 22 times in 79 fights. Worse still his most recent fights had been his worst. His future seemed definitely behind him.

Then the Garden called him to fill in on a preliminary on the card that gave Max Baer his chance to crush Primo Carnera for the heavyweight title. He almost decided to pass it up; stevedoring seemed safer financially. But he tossed up the job, trained one afternoon, and knocked out Corn Griffin, though he had to get up off the floor to do it.

His job was gone and he couldn't get it back or get another fight. From February of 1934 to March of this year, he was on the relief rolls, drawing $24 a month in New Jersey. He haunted the Garden. He got a fight with John Henry Lewis and beat him, one with Art Lasky and whipped him. He paid back the money he'd gotten for relief. Max Schmeling knocked out Steve Hamas and then wouldn't come over to fight Baer. The first thing the astonished Braddock knew he was named heavyweight title challenger.

He's an entirely different warrior today than he was a year ago. A steady diet of steaks instead of hash has raised his fighting weight close to 195. He always could hit, though he's still slow. He has put in a terrific training siege up in the Catskills. He's rock-hard, desperately but bitterly confident that his wife and three youngsters aren't going to have to depend again on government help for the unfortunate.

Baer's life for the past year has been exactly the opposite. Champion of the world, cabaret and night club favorite, crooner, motion picture actor, Baer has been as far up as Braddock has been down. While Braddock borrowed $37 to pay the youngster's milk bill last Christmas, Max lived on nothing but the best. There never has been anything quite like it in the entire history of the prize ring.

What the swift high year has done to the champion is something even the experts who have watched Baer work daily can't predict. He clowns, fools, takes life easily and loftily in his training camp at Asbury Park. He rates Braddock so far down the fistic list he believes he can name the punch and the round in which he'll flatten the challenger.

Baer faces the added jinx of the bowl, where no champion has successfully defended his title since the big structure was opened in 1932. Barney Ross, Jimmy McLarnin, Max Schmeling, Jack Sharkey, Primo Carnera, all lost titles there.

MAX PRONOUNCED OKAY

ASBURY PARK, N. J., June 8.—(AP)—A great many things happened around Max Maer's training camp this afternoon, and perhaps the most important was the Prince of Asturia, eldest son of the former king of Spain, journeyed here with three friends to see the champion work out—and arrived too late.

General John Pheland and Dr. William Walker of the New York state athletic commission were among the 500 who watched Baer in his workout. Dr. Walker examined Baer and said he was in better shape than he was a year ago. He said that Baer's injured hands would be all right by fight night.

The medical man finally caused Baer's attaches to locate a set of perfect scales, and these showed the champion at 209 pounds after he finished his workout. He weighed 210 for Carnera last year and perhaps will go into the ring against Jimmy Braddock at 214.

Baer boxed 11 rounds and showed much better than at any time during the week. He kept his chin tucked in and used a two-fisted attack at times.

ALL-STARS PLAY INDIANS

FERRIDAY, La., June 8.—(Special)—The Ferriday All-Stars will play the Black Indians of Natchez, Miss., at the Fair Grounds park here tomorrow afternoon, beginning at [illegible] o'clock. The locals defeated the [illegible] New Orleans Red Sox last Sunday, 7 to 2, and are confident they will do the same to the Indians.

Romano Picks Baer To Stop Braddock In Title Bout Thursday

By John J. Romano

Max Baer looks upon life in the prize ring as the easiest way to make big money. If he is disappointed next Thursday evening when he faces James J. Braddock at the Madison Square Garden bowl in Long Island City it will not be the fault of his trainer, Dolph Thomas, or the late starts Max made in getting down to serious business.

The Californian has unlimited confidence in the might of his fists. No one denies that he can be as great as he wants to be. Condition has everything to do with the way he carries on after the first flurry of gloves forces him to realize that he faces a determined young giant with but one thought dominating his mind, to tear his head loose from his shoulders with one stout wallop.

Baer's camp changed overnight from a circus carnival into a grim study of the work in hand. Thomas and his sour visage whenever Baer wisecracked turned the trick. Instead of catering to the champion's wishes or fawning over him, Dolph concentrated his sternest looks on his charge and laid the law down to the effect that either Max stop playing or he would check out on the next train. It worked and the fans can be assured that the Baer who steps into the ring Thursday evening will be a better conditioned fighter than the one who clowned and lauged his way to a win over Primo Carnera last year.

The Killer Instinct

Predicting an early knockout is empty talk as far as the champion is concerned. For one thing he owns the rights to the movies of the fight. A short fight destroys the value of the pictures. That means Baer will have to go along for five or six rounds. But don't be too sure about that. For tiger savageness in the ring the game has not seen the equal of Baer since Jack Dempsey's palmiest days. Once in the ring and poked a few times on his shapely nose Baer forgets everything and the killer instinct flares up. He proved this in the exhibition setto with King Levinsky when he reached out in the second round and clipped the Kingfish with the hardest blow the Maxwell street glove merchant ever experienced.

Eliminating a challenger with a $100,000 purse hanging in the balance if Levinsky had outpointed him in a short bout was Baer's answer as to what could be expected when one takes liberties with him. So it will be with Braddock. The champion is not going to loaf for the sake of the pictures while there is a chance that Braddock's right would explode on his jaw like a blast of dynamite.

Braddock has had big fellows training with him. They were ordered to swing their blows all the time they were in the ring with him. Jimmy has taken some hefty wallops working out his plan to stay in close to nullify the force of the blows. He succeeded somewhat but none of those who acted as human punching bags hit with the speed and viciousness of the champion.

Intestinal Fortitude

Braddock's style of moving in slowly, and deliberately holding his punch until he gets within striking distance is made to order for Baer. The champion will be able to bob and weave, draw a lead and then turn loose his heavy guns. The Jersey Irishman has been downed by lighter punchers than Baer. But he has gotten up to face the music as a real fighting man and won out against those who downed him.

Will he do so against Baer? That remains to be seen although those who have studied the relative ability of the men are inclined to think little of Braddock's chances of turning in that kind of a performance against the Livermore Walloper.

Those who sympathize with Braddock and would like to have him win because of the money and fame attached to winning the world's title point out that Baer is not a one-punch destroyer. They point out that Schmeling and Carnera were on their feet when the referee stopped the fights. However, they need but recall the position the late Ernie Schaaf was in when the bell rang ending the fight. Or if Levinsky moved for several minutes after Baer's fist bounced off his jaw.

Baer did not learn to hit from study or practice. He is the kind to whom hitting ability comes naturally. He must be aroused before he can strike with snake-like suddeness and destruction. Schaaf and Levinsky were outpointing Baer before he delivered the sleep potions. Lack of condition and inability to keep Carnera down for the count was pointed out to him in blunt, forceful language and the result is that Baer is in better physical shape than that fateful evening when, well-nigh exhausted, his hand was raised proclaiming him the new heavyweight champion of the world.

Statements May Ruin Gate

Baer and Braddock will play host to one of the smallest crowds to see a heavyweight contest since the night curious fans attended the Tunney-Heeney contest to see how long the Hard Rock from New Zealand would stand up under Gene's cutting fists.

Baer ridiculed Braddock's ability from the day the match was first proposed. He was unable to overcome the effect of his lightly spoken words. The way he trained at the outset lent credence to this belief. The damage was done and his repentance was not taken seriously even after he buckled down to work.

The estimable challenger from New Jersey does not figure to capture the title. If he lands his right and downs the champion the fans will see an aroused, new Baer spring to his feet, throw an assortment of hooks and swings which will not stop until Braddock is downed or the referee steps in and halts the one-sided slaughter.

(Copyright, 1935, by the Bell Syndicate, Inc.)

LEO AND LUTTRALL MATCHED FOR STADIUM SHOW

NO HOLDS BARRED IN SEMI-FINAL ON WEDNESDAY CARD

Plenty Of Action Expected When Barrelhouse Grapplers Meet

Modified murder may be expected at Roosevelt stadium Wednesday night when Cowboy Luttrall, the Texas villain who administered an unmerciful beating to Joe Cook last week, tangles with Leo, the bearded Kentucky Terror, in the semi-final match of the weekly wrestling show. The main event has not been completed but Promoter Charlie Bruscato said he is attempting to book two scientific matmen to offset the wildman act.

Luttrall, who weighs 235 pounds now, returned to the stadium last week after several months absence and poured it on "Machine Gun" Joe. Cook's face was covered with blood before the first fall was over and after Luttrall had won in straight falls, Joe's face was beaten into a pulp. He had cuts around his eye and mouth and several knots on his head. It was the worst beating any wrestler has ever absorbed at the stadium.

Leo also has quite a record for dealing out the dirt at the stadium, although he has shown here only twice. In his first appearance he subdued Swede Holmberg with rights and lefts in jig time. A couple of weeks ago he disposed of the supposedly tough Frenchie LaRue in similar fashion, and hollered for more raw meat. Bruscato booked four rough ones for last week's show in an effort to select a suitable opponent for Leo, and everyone will agree that [illegible] Luttrall won the prize, as far as [illegible]elhouse wrestling was concerned.

Leo will weigh 247 pounds and thus will have a 12-pound advantage on the Cowboy.

Bruscato has decided to toss 'em in there and let them do their worst. The promoter laid down four specifications last night. They are:

1. No holds barred.
2. There will be no disqualification.
3. Winner take all.
4. Let the best man win.

Luttrall, when advised that he had been booked against the Kentucky wildman, didn't appear worried over the prospects.

"I'm going to whip him so bad he'll wish he was back in the hills of Kentucky," the Cowboy boasted in his own quaint way. "If he's able to shake hands with me when the match is over, I'll give him $25."

Leo didn't have anything to say. If he had, nobody but Art Mondt would have been able to understand him.

Bruscato said last night that he hopes to have the main event completed by Monday. He said he was attempting to bring Joe Stecher, the clever Nebraskan, back here against a good opponent.

EVANGELINE LEAGUE

(By Associated Press)

The Jeanerette Blues yesterday took both ends of a double-header from New Iberia, 7 to 2 and 3 to 1. Clawson Vines pitching the first game for the Blues added nine strikeouts to his credit.

In the other games, Lake Charles battled Abbeville to a 3-3 tie in a game that was delayed 55 minutes by rain and ended at 7:15 p. m.; Cecil Dunn's homer exploded a tie game in the eighth and gave Alexandria a 5 to 4 win over Rayne at Alexandria; Lafayette defeated Opelousas for the second time this week, 4 to 3.

Scores:

First Game

New Iberia	020 000 000	2	7	2
Jeanerette	000 025 00x	7	10	1

Bruner, Flowers and Boucher; Vines and Gautreoux.

Second Game

New Iberia	010 000 0	1	7	0
Jeanerette	200 100 x	3	6	1

Flowers, Wallace and Boucher; Squires and Gautreaux.

Abbeville	100 000 020	3	8	1
Lake Charles	000 001 020	3	9	5

Hayes and Camelli; Hormburg and Chozen.

Rayne	030 000 100	4	8	0
Alexandria	000 100 31x	5	4	0

Casteix and Taylor; Burrows and Phillips.

Opelousas	000 000 210	3	8	1
Lafayette	011 002 00x	4	10	0

Capdeville and McDougal; Buggers and McCullough.

Cash Offered For Letters On Ross-McLarnin Decision

Capitol Theater To Show Full-Length Film Of Welter Scrap

Barney Ross and Jimmy McLarnin fought one of the most thrilling ring battles of the year at Madison Square Garden Tuesday, May 28, and, for fifteen rounds it was smash, smash between these two great welterweight fighters. Jack Dempsey, who was the referee in this battle, raised the hand of Barney Ross, much to the dissatisfaction of the huge crowd that witnessed the fray.

Boxing fans have been discussing the fight ever since and there seems to be some trouble deciding just what the decision should have been. Some think that the judges were right in awarding the decision to Ross, while some are inclined to call the battle a draw, and others still would have liked to have heard the verdict given to McLarnin.

Local fans are going to have a chance to see for themselves, and the Capitol theater is going to make it worth their while to express an opinion one way or the other. Prizes of ten dollars in cash and 30 guest tickets to the theater's next attraction are being offered for the best letters of fifty words or less giving one's opinion of the decision. The pictures, taken at ringside all in actual sight and sound, showing the blow-by-blow, round-by-round shots of the fight will be at the Capitol theater Tuesday, Wednesday and Thursday. The picture runs for forty minutes, showing all of the fighting better than if you had a ringside seat at the fight.

The balance of the program at the Capitol these three days include the Metrotone News, an all-color cartoon, and the Warner Brothers feature picture "Red Hot Tires," with Lyle Talbot, Mary Astor, Roscoe Karns, and Frankie Darro. It's a picture whose scenes were filmed at the risk of the stars' lives to produce a roaring story of a beautiful girl who matched nerve and skill with the dare-devil king of the speedways for romance at three miles a minute.

See this splendid program at the Capitol theater, then write your letter about the Ross-McLarnin fight and mail it to the sports editor of the News-Star—World before midnight Friday, June 14. Awards will be made in the following manner: First prize, $5.00 in cash; second and third prizes, $2.50 in cash each, and a pair of guest tickets for the next fifteen winners. There have been prize ring fight pictures before, and good ones, but the shots of the Ross-McLarnin fight outclass them all for sheer savagery of action, and exciting fisticuffs. What would have been your decision if you had been one of the judges? Let's have it for cash and tickets.

BARNEY ROSS

EIGHT TEAMS IN BASTROP LEAGUE

Schedule Of Softball Games Beginning Monday Is Announced

BASTROP, La., June 8.—(Special)—Organization of the Bastrop Softball league has been completed and actual competition among the eight teams comprising the league will begin Monday afternoon at Snyder park.

The schedule calls for games every day of the week, with the exception of Sunday and keen competition is already being shown among the clubs.

The teams included in the league are Bag Mill, Board Mill, Don Quinn's, Paper Mill, Kiwanis, Boiler Room and Louisiana Mill office.

The schedule of games for the week beginning Monday will be as follows: Monday, Bag Mill vs. Board Mill, Snyder park, 4:30 p.m.; Tuesday, Don Quinn's vs. Paper Mill, Snyder park, 4:30 p.m.; Wednesday, Bastrop Mill vs. Kiwanis, high school diamond, 5 p.m., and Paper Mill vs. La. Mill office, Snyder park, 5:15 p.m.; Thursday, Board Mill vs. Don Quinn's, high school, 4:30 p.m., and Paper Mill vs. 5Bastrop Mill, Snyder park, 4:30 p.m.; Friday, Kiwanis vs. Boiler Room, Snyder park, 4:30 p.m., and Saturday, Bag Mill vs. La. Mill office, Snyder park, 5:15 p.m.

Sea lions catch gulls by poking their noses above water and wriggling them; when a gull attempts to procure what it believes is food, the sea lion springs up and seizes it.

RED BIRDS BREAK LOSING STREAK IN TWO CLOSE TILTS

(Continued from Eleventh Page)

Casey 1 in 1 inning, Warneke 3 in 3 innings (none out in eleventh), Walker 10 in 7 innings (none out in eighth), P. Dean 2 in 4 innings. Hit by pitcher, by Walker (Cuyler). Winning pitcher, P. Dean. Losing pitcher, Warneke. Umpires, Rigler, Pinilli and Stark. Time, 2:29.

DODGERS SHADE PHILS

PHILADELPHIA, June 8.—(AP)—Van Lingle Mungo celebrated his 24th birthday today by pitching the Dodgers to a five-inning victory over the Phillies, 3 to 2. Rain cut the scheduled double-header to a single short game.

It was the fourth straight year in which Mungo had staged a similar birthday party and it was his eighth victory of the current season. He allowed five hits while Chief Euel Moore of the Phils gave six. Danny Taylor's home run with Sam Leslie on base in the fourth provided Brooklyn's winning margin.

Box score:

BROOKLYN.	AB.	R.	H.	PO.	A.	E.
Boyle, rf.	3	0	0	1	0	0
Stripp, 3b.	2	0	0	0	1	0
Frey, ss.	3	0	1	1	3	0
Koenecke, cf.	2	0	0	1	0	0
Leslie, 1b.	2	1	2	6	0	0
Bucher, 2b.	2	1	0	1	1	0
Taylor, lf.	2	1	2	0	0	0
Lopez, c.	2	0	1	5	0	0
Mungo, p.	2	0	0	0	0	0
Totals	20	3	6	15	5	0

PHILADELPHIA.	AB.	R.	H.	PO.	A.	E.
Allen, cf.	2	1	0	1	0	0
Watkins, lf.	3	0	1	2	0	0
J. Moore, rf.	3	0	2	2	0	0
Camilli, 1b.	2	0	0	7	0	0
Haslin, ss.	2	0	0	2	3	0
Chiozza, 2b.	2	1	1	0	2	0
Vergez, 3b.	2	0	0	0	0	0
E. Moore, p.	2	0	0	0	1	0
Totals	20	2	5	15	6	0

Score by innings:

Brooklyn	010 20	3
Philadelphia	010 01	2

(Called, rain.)

Summary: Runs batted in, Lopez, Taylor 2, Todd, Watkins. Two-base hits, Frey, Chiozza, Watkins. Home run, Taylor. Double play, Haslin to Camilli. Left on bases, Brooklyn 3, Philadelphia 5. Bases on balls, off Mungo 2, E. Moore 1. Struck out, by E. Moore 1, Mungo 4. Umpires, Klem, Magerkurth and Barr. Time, 1:06.

PIRATES TRIM REDS

PITTSBURGH, June 8.—(AP)—Gus Suhr's triple with the bases full in the seventh inning was the crowning blow in a hitting carnival between Pittsburgh and Cincinnati today and it paved the way for a 14 to 8 victory for the Pirates over the Reds.

Southpaw Hollingsworth of the Reds was removed in the first inning after giving three walks, and being touched for a triple. Brennan and Shott succeeded him. Bush and Hoyt worked for the Pirates.

Suhr made three triples altogether during the day but the last one did not count, as it was made in the second game which was called after three innings because of rain.

Box score:

CINCINNATI.	AB.	R.	H.	PO.	A.	E.
Meyers, ss.	5	0	0	5	5	0
Byrd, cf.	5	1	1	2	0	0
Riggs, 3b.	5	2	3	1	1	0
Goodman, rf.	5	0	0	0	0	0
Sullivan, 1b.	3	2	2	8	1	0
Campbell, c.	3	2	2	5	0	0
Kampouris, 2b.	4	1	4	1	3	1
Comorosky, lf.	4	0	2	2	1	0
Hollingsworth, p.	0	0	0	0	0	0
Brennan, p.	2	0	0	0	0	0
Frey, p.	1	0	0	0	0	0
aLombardi	1	0	0	0	0	0
Schott, p.	0	0	0	0	0	1
Totals	38	8	14	24	11	2

PITTSBURGH.	AB.	R.	H.	PO.	A.	E.
L. Waner, cf.	4	2	2	4	0	0
Jensen, lf.	5	0	2	2	0	0
P. Waner, rf.	4	3	1	2	1	0
Vaughan, ss.	2	4	1	4	3	0
Young, 2b.	3	1	1	4	1	0
Suhr, 1b.	3	1	2	7	1	0
Thevenow, 2b.	4	0	2	0	2	0
Padden, c.	2	0	0	3	3	1
Grace, c.	2	1	1	1	0	0
Swift, p.	1	0	0	0	0	0
Hoyt, p.	2	1	1	0	1	0
Bush, p.	0	1	0	0	1	0
Totals	32	14	13	27	13	1

Score by innings:

Cincinnati	000 301 040	8
Pittsburgh	400 002 44x	14

Summary: Runs batted in, Young 2, Suhr 5, Riggs, Campbell 2, Kampouris 3, Thevenow 2, Jensen, Comorosky, Lombardi, Vaughan. Two-base hit, Byrd. Three-base hits, Suhr 2, Hoyt. Stolen bases, Campbell. Sacrifice, Young. Double plays, Suhr to Vaughan, Kampouris to Meyers to Sullivan 3. Left on bases, Cincinnati 5, Pittsburgh 3. Base on balls, Hollingsworth 3, Hoyt 2, Brennan 2, Frey 2, Schott 1. Struck out, by Swift 1, Frey 1. Hits, off Hollingsworth 0 in 1-3 inning, Brennan 6 in 5 innings, Frey 3 in 1 2-3 innings, Schott 4 in 1 inning, Swift 7 in 3 1-3 innings, Hoyt 7 in 4 innings, Bush 0 in 1 2-3 innings. Wild pitch, Frey. Passed balls, Campbell. Winning pitcher, Hoyt. Losing pitcher, Brennan. Umpires, Stewart, Sears and Reardon. Time, 2:29.

Stephen Foster never saw the Swanee river and had not even heard of it until he saw the name on a map, while looking for a name to use in his song.

YANKEES DEFEAT FERRELL BUT RED SOX ROUT GOMEZ

(Continued from Eleventh Page)

Lazzeri 2, Selkirk 2, Combs, Rolfe, Dickey, Cronin 2, R. Johnson 2, Werber. Two-base hits, Lazzeri, Chapman, Combs, Dickey, R. Johnson, Cronin, Melillo, Werber. Three-base hits, Selkirk, Cronin. Home run, Gehrig. Stolen base, Gehrig. Double plays, Crosetti to Lazzeri to Gehrig, Malone to Crosetti to Saltzgaver. Left on bases, New York 4, Boston 2. Bases on balls, off Allen 6, Brown 1, Malone 3, W. Ferrell 1, Van Denberg 1, Walberg 1. Struck out, by Allen 2, Brown 1, Malone 1, Hockette 1, Walberg 2. Hits, off Allen 5 in 3 2-3 innings, Brown 4 in 2 innings, Malone 2 in 3 1-3 innings, W. Ferrell 5 in 1 1-3 innings, Hockette 4 in 4 2-3 innings, Van Denberg 4 in 0 inning (none out in seventh), Walberg 1 in 3. Winning pitcher, Malone. Losing pitcher, W. Ferrell. Umpires, Owens and Moriarty. Time, 2:46.

SECOND GAME

NEW YORK.	AB.	R.	H.	PO.	A.	E.
Combs, lf.	4	0	0	2	0	0
Rolfe, 3b.	2	0	0	0	1	0
bRuffing	1	0	0	0	0	0
Saltzgaver, 3b.	0	0	0	0	1	0
Chapman, cf.	4	2	2	1	0	0
Gehrig, 1b.	2	0	1	9	1	0
Lazzeri, 2b.	4	0	1	5	3	0
Hoag, rf.	3	0	1	0	0	0
Crosetti, ss.	4	0	0	2	3	0
Jorgens, c.	3	0	1	3	3	0
aWalker	0	0	0	0	0	0
Dickey, c.	0	0	0	2	0	0
Gomez, p.	2	0	0	0	1	0
cHill	1	0	0	0	0	0
Totals	30	2	6	24	13	0

aRan for Jorgens in seventh.
bBatted for Rolfe in seventh.
cBatted for Gomez in ninth.

BOSTON.	AB.	A.	H.	PO.	A.	E.
Bishop, ss.	1	1	0	5	3	0
Werber, 3b.	2	1	0	2	0	0
Almada, cf.	4	0	2	2	0	0
R. Johnson, lf.	2	0	1	1	0	0
Reynolds, rf.	3	0	0	3	0	0
R. Ferrell, c.	3	0	0	5	2	0
Melillo, 2b.	4	0	1	4	4	0
Dahlgren, 1b.	3	0	0	4	0	0
Ostermueller, p.	4	2	3	1	1	0
Totals	26	4	7	27	10	0

Score by innings:

New York	000 101 000	2
Boston	100 020 10x	4

Summary: Runs batted in, Gehrig, Lazzeri, Almada, R. Johnson. Two-base hits, Chapman 2. Stolen base, Chapman. Sacrifices, Gomez, Werber, Bishop 2. Double plays, Crosetti to Lazzeri to Gehrig, R. Ferrell to Melillo, Bishop to Melillo to Dahlgren. Left on bases, New York 7, Boston 9. Bases on balls, off Gomez 8, Ostermueller 5. Struck out, by Gomez 4, Ostermueller 4. Wild pitch, Gomez. Umpires, Moriarty and Owens. Time, 2:10.

TRIBE SHADES BROWNS

CLEVELAND, June 8.—(AP)—The Cleveland Indians scored a 3 to 2 victory today over the St. Louis Browns before a crowd of approximately 5,000 persons.

Tribe officials said the attendance was "normal," in view of the chilly weather, and despite the reported hostility of local fandom as a result of The Walter Johnson-Willie Kamm-Glenn Myatt controversy on the road trip from which the Indians returned yesterday.

Box score:

ST. LOUIS.	AB.	R.	H.	PO.	A.	E.
Bejma, 2b.	3	1	1	2	3	0
West, cf.	4	1	1	1	0	0
Solters, lf.	4	0	2	4	0	0
Coleman, rf.	4	0	0	2	0	0
Burnett, 3b.	4	0	1	1	1	0
Hemsley, c.	4	0	1	5	0	0
Mueller, 1b.	4	0	0	6	1	0
Strange, ss.	4	0	1	3	3	0
Cain, p.	0	0	0	0	1	0
aClift	1	0	0	0	0	0
Walkup, p.	0	0	0	0	0	0
bPepper	1	0	0	0	0	0
Van Atta, p.	0	0	0	0	1	0
Totals	33	2	7	24	10	0

aBatted for Cain in sixth.
bBatted for Walkup in seventh.

CLEVELAND.	AB.	R.	H.	PO.	A.	E.
Knickerbocker, ss.	4	1	2	1	3	0
Vosmik, lf.	3	0	0	4	0	0
Averill, cf.	3	0	0	3	0	0
Trosky, 1b.	2	0	1	10	0	0
Hale, 3b.	4	0	0	0	2	1
Campbell, rf.	3	1	2	2	0	0
Galatzer, rf.	0	0	0	1	0	0
Pytlak, c.	4	0	1	4	0	0
Berger, 2b.	4	0	0	2	3	0
Harder, p.	3	1	2	0	3	0
Totals	30	3	8	27	11	1

Score by innings:

St. Louis	000 002 000	2
Cleveland	101 100 00x	3

Summary: Runs batted in, Trosky, Vosmik, Harder, West, Burnett. Two-base hits, Knickerbocker, Campbell, Bejma. Sacrifice, Cain. Double plays, Hale to Berger to Trosky, Strange to Bejma to Mueller 2. Left on bases, St. Louis 6, Cleveland 8. Bases on balls, off Cain 3, Van Atta 2, Harder 1. Struck out, by Cain 1, Walkup 1, Van Atta 1, Harder 4. Hits, off Cain 7 in 5 innings, Walkup none in 1 inning, Van Atta 1 in 2 innings. Losing pitcher, Cain. Umpires, Donnelly, Dineen and Kolls. Time, 2:02.

CHISOX WIN AGAIN

CHICAGO, June 8.—(AP)—The White Sox, tailenders last year, continued their annoyance of the Detroit Tigers, last year's champions, today by edging out the Tigers, 3 to 2, for their eighth victory in ten meetings between the two teams.

All runs were the result of homers, two being hit by each side.

Box score:

DETROIT.	AB.	R.	H.	PO.	A.	E.
Fox, rf.	4	0	1	1	0	0
Cochrane, c.	3	0	0	1	0	0
Gehringer, 2b.	3	0	0	5	2	0
Greenberg, 1b.	3	1	1	10	0	0
Goslin, lf.	4	0	0	2	0	0
Rogell, ss.	4	0	0	2	7	0
G. Walker, cf.	4	0	1	2	0	0
Owen, 3b.	4	1	2	1	4	0
Auker, p.	1	0	0	0	0	0
aWhite	1	0	0	0	0	0
Rowe, p.	1	0	0	0	0	0
Totals	32	2	5	24	13	0

aBatted for Auker in seventh.

CHICAGO.	AB.	R.	H.	PO.	A.	E.
Radcliff, lf.	4	1	1	2	0	0
Hopkins, 3b.	3	0	0	1	0	0
Haas, rf.	1	0	1	1	0	0
Washington, rf.	3	0	2	2	0	0
Bonura, 1b.	4	0	2	12	1	0
Simmons, cf.	4	0	0	2	0	0
Appling, ss.	3	0	0	1	2	1
Peit, 2b.	4	0	0	0	5	0
Sewell, c.	4	1	2	5	1	0
Kennedy, p.	3	1	1	1	3	0
Totals	33	3	9	27	12	1

Score by innings:

Detroit	010 000 010	2
Chicago	030 000 00x	3

Summary: Runs batted in, Greenberg, Owen, Radcliff 2, Sewell. Two-base hit, Fox. Home runs, Greenberg, Owen, Radcliff, Sewell. Stolen base, G. Walker. Left on bases, Detroit 7, Chicago 8. Bases on balls, off Auker 2, Kennedy 4. Struck out, by Auker 1, Kennedy 2. Hits, off Auker 7 in 6 innings, off Rowe 2 in 2 innings. Losing pitcher, Auker. Umpires, Ormsby and Geisel. Time, 1:52.

A'S RALLY TO WIN

WASHINGTON, June 8.—(AP)—Philadelphia put on a three run rally in the ninth inning today to defeat Washington, 4-3, and even up their current series.

The second game of the scheduled double-header was called off on account of wet grounds. The first game was played in a drizzle.

Warstler's single drove in Higgins with the Athletics' first run in the third inning. Johnson and McNair, who walked, and Foxx, who singled, scored in the ninth. Warstler again came through with a timely hit, driving in two with his double, while Pettit, walked Moses with the bases filled to force in McNair.

Box score:

PHILADELPHIA.	AB.	R.	H.	PO.	A.	E.
Moses, rf.	5	0	2	1	0	1
Cramer, cf.	6	0	2	5	0	0
Johnson, lf.	3	1	1	3	0	0
Foxx, 1b.	3	1	1	10	1	0
Higgins, 3b.	4	1	0	1	2	0
McNair, ss.	4	1	1	0	2	2
Warstler, 2b.	5	0	2	3	3	0
Berry, c.	2	0	2	3	1	0
Richards, c.	0	0	0	1	0	0
Mahaffey, p.	3	0	0	0	2	0
Benton, p.	1	0	0	0	0	0
aNewsome	0	0	0	0	0	0
bFinney	1	0	0	0	0	0
Totals	37	4	11	27	11	3

aRan for Berry in eighth.
bBatted for Mahaffey in eighth.

WASHINGTON.	AB.	R.	H.	PO.	A.	E.
Kuhel, 1b.	4	1	0	5	0	0
Manush, lf.	4	0	1	4	0	0
Myer, 2b.	5	0	2	1	2	0
Travis, 3b.	4	0	1	2	0	0
Powell, cf.	4	0	0	3	0	0
Stone, rf.	4	1	1	3	1	1
Bolton, c.	4	1	2	6	0	0
Bluege, ss.	4	0	1	3	2	0
Hadley, p.	2	0	1	0	2	0
Pettit, p.	0	0	0	0	1	0
aSchulte	1	0	0	0	0	0
Totals	36	3	9	27	8	1

aBatted for Pettit in ninth.

Philadelphia	001 000 003	4
Washington	020 000 001	3

Summary: Runs batted in, Bluege, Kuhel, Warstler 3, Moses, Travis. Two-base hits, Hadley, Berry, Warstler. Stolen base, Cramer. Sacrifice, Hadley. Double play, Higgins to Foxx. Left on bases, Philadelphia 15, Washington 11. Bases on balls, Mahaffey 2, Benton 1, Hadley 6, Pettit 3. Struck out, by Benton 2, Hadley 3, Pettit 1. Hits, off Mahaffey 7 in 7 innings, Benton 2 in 2 innings, Hadley 10 in 8 innings (none out in ninth), Pettit 1 in 1 inning. Hit by pitcher, by Mahaffey (Travis). Winning pitcher, Benton. Losing pitcher, Hadley. Umpires, Sommers, Quinn and McGowan. Time, 2:20.

TEXAS LEAGUE

Tulsa	020 001 000	3	9	1
Galveston	000 123 01x	7	11	1

McDougall, Whitworth and Brittain; Davis and Mealey.

Fort Worth	300 010 000	4	11	1
San Antonio	000 000 011	2	10	0

Jonnard and Broskie; Hillin and Payton.

Oklahoma City	010 002 000	3	5	0
Houston	000 001 000	1	6	1

Evans and Fitzpatrick; Cvengros and Angley.

TECH ATHLETES GOOD SCHOLARS

Every Member Of 1934 Varsity And Freshman Squad Passes Work

RUSTON, La., June 8.—(Special)—There won't be any scholastic problems confronting the football coaches at Louisiana Tech when gridiron practice starts in September.

Every member of last year's undefeated freshman team and every returning varsity man will have a clear record in grades to open the 1935 season.

Coach Eddie McLane, Tech athletics director, "took pleasure" in making that announcement after perusing the semester reports in the registrar's office. Gathered around study tables in the dormitory, the football men were coached to hit the printed line as well as lines of brawn. The routine study kept the boys out of probation, or "perdition," as far as gridiron glory is concerned.

The records show that 51 football players—28 freshmen and 23 varsity men—pursued a total of 820 semester hours of college work and passed 790 hours during the semester recently ended. Of the few who had slight difficulty with their school work in the fall semester all "came out of it" satisfactoril, except two freshmen who this summer are carrying light class schedules in order to be in scholastic shape for the coming football campaign.

Carrying individual class loads of from 12 to 17 hours, the 28 freshmen football players totaled 441 hours and passed 429. The varsity men pursued 379 hours and passed 361 hours.

Among the 23 varsity men, only three have completed their years of football participation. These seniors are Ike Lowrey, Winnfield; Henry Poulan, Monroe, and Thad Waters, Tioga.

ERNIE SUTTER IS MEMPHIS WINNER

New Orleans Star Defeats Bob Stewart To Cop Tourney Title

MEMPHIS, Tenn., June 8.—(AP)—Chief honors in the Memphis Country club's invitation tennis tournament today went to Ernest Sutter, a member of a famous New Orleans tennis-playing family, and Catherine Wolf of Elkhart, Ind., tenth ranking national woman performer.

Sutter, second seeded in the tournament, breezed through the final round in the men's singles division to win over Bob Stewart of Pensacola, Fla., 6-1, 6-1.

He then teamed with Lewis Carson, captain of the Chinese Davis cup squad, for a final round victory in the men's doubles over Arthur Hendrix of Lakeland, Fla., and Cecil Metz of Memphis. The score was 6-4, 6-2.

Miss Wolf, seeded first in the women's meet, also was a singles and doubles title winner.

She whipped Eunice Dean of San Antonio, Texas, 4-6, 7-5, 7-5, in the single-handed encounter, and paired with Evangeline MacLennan, Decatur, Ga., for a championship doubles win over Miss Dean and Betty Buxton of Memphis, 6-1, 1-6, 6-4.

HUMAN STATUE ON EXHIBITION

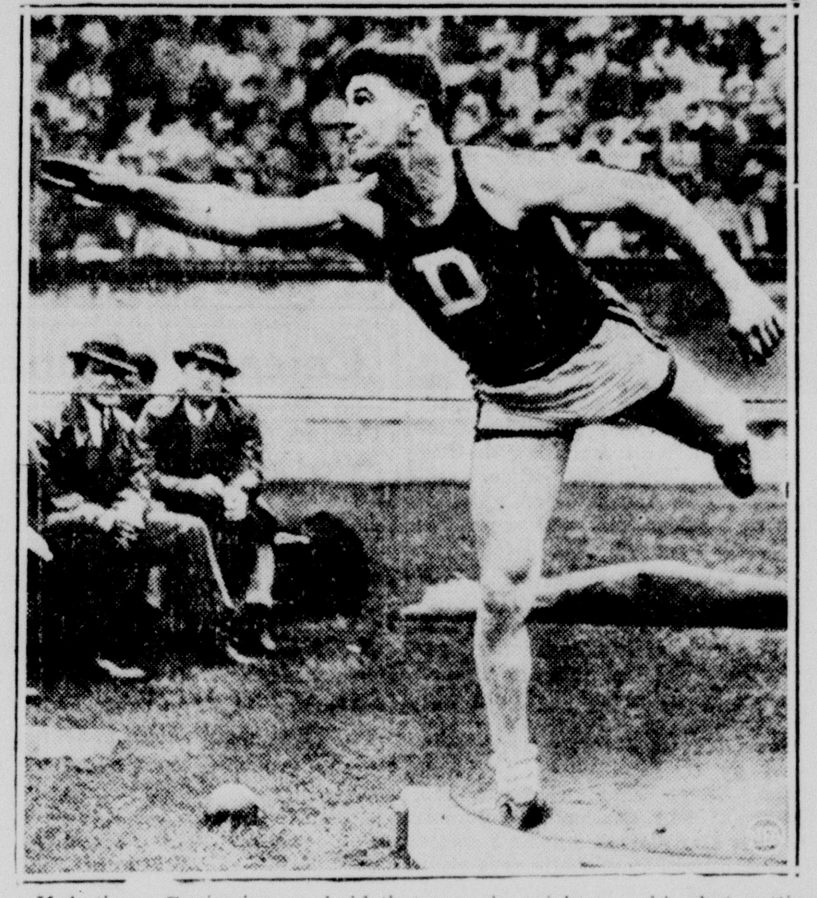

If Anthony Geniawicz can hold that pose, he might turn his shot-putting ability to advantage as a sculptor's model after graduation from Dartmouth. As it is, his perfect form enabled him to heave the shot 49 feet, 1 inch to win the I. C. A. A. A. A. championship at Cambridge, Mass.

Bobby Jones Says

I have said that it was helpful to feel that the movement of the backswing originated in the center of the body, because in this way, an ample turn of the hips away from the ball was encouraged. But when it comes to the start of the downswing it is possible to use stronger language. The first movement of the hitting stroke must be in the hips. For in no other way can the powerful muscles in the waist and back be utilized.

A golfer in a proper hitting position at the top of his swing has three means of adding speed to his clubhead by the time it reaches the ball. These are: (1) the unwinding of his hips, (2) the movement of his arms, and (3) the "uncocking" of his wrists, which means straightening out the

angle between his left arm and the shaft of the club. Upon the efficiency with which he uses the possibilities of these sources depends the power of his stroke when it reaches the ball.

Left Arm Taut

Now regard the illustration No. 1 above, designated as correct. Observe that the hip-turn has progressed beyond the address-position, so that from the waist down the player is turned slightly toward the hole. See, too, how this movement has had its effect upon the club by pulling up the left side through the taut left arm. Then notice that the right elbow has tucked itself in close to the player's side, and that up to this moment has had little to do with the movement of the swing other than to keep it in its proper groove. The subsequent movement of the right, much like that of a tennis stroke, can easily be visualized.

Finally, observe to what degree the cock of the wrists has been retained. What little the angle has been opened has been due to the increasing pull of the clubhead [illegible] came [illegible] active use of the hands. Up to this point clubhead acceleration has been contributed only by the unwinding of hips and the movement of the left arm by which it has caught up a little bit on the hip-turn.

Power Lacking Here

Figure 2 illustrates two mistakes commonly made by the average golfer.

In the first place, this player has lost the tension up the left side by means of which the power of the hip-turn should have been communicated to the club. Because there is slack between his left hip and his hands, he must rely now solely upon his arms, hands, and shoulders.

Notice, too, the location of the right elbow and compare with Figure 1. The movement in number 2 has been toward the player's front, accompanied by a premature turning of the shoulders. By this the swing has been forced to the outside whence it cannot fail to cut across the line of intended flight.

(Copyright, 1935, Bell Syndicate, Inc.)

If you have trouble cocking your left wrist send for Bobby Jones' latest leaflet, Fundamentals of the Wrist Cock. Enclose a self-addressed, stamped envelope for reply.

While Bobby Jones will be glad to answer as many readers' questions in this column as possible, it will be impossible for him to answer letters personally. Write your problems to him care of Monroe Morning World.

Gilbert Breaks 24 Out Of 25 In Olla Gun Club Shoot

OLLA, La., June 8.—(Special—Scores made in the weekly shoot of the Olla Gun club last Friday follow:

M. L. Gilbert	24—25
Mr. Crow	19—25
Mr. Fox	19—25
T. Graham	17—25
Mr. Peterson	16—25
Mr. Collins	15—25
Dr. Thompson	15—25
Mr. Craft	13—25
Dr. Mauterer	13—25
J. G. Bell	12—25
D. Prestage	13—25
H. S. Coleman	14—25
Mr. Blevin	11—25
Mr. Richardson	10—25
Mr. Hinton	9—25
W. H. Hollman	9—25
H. S. Coleman, Jr.	6—25

The club holds a shoot each Friday and the public is invited to participate.

Clarks Plays Two Games With Chatham Club Today

CLARKS, La., June 8.—(Special)—The Clarks Lumberjacks, members of the Big 4 League, will meet Chatham Sunday in a doubleheader at the local park, the first game to be called at 2 p. m. Clarks is seeking permission to sign three players, Dude Stone, Mecom Brown and Spooky Crowell. Stone will pitch one of the games if the request is granted before Sunday's games.

Other games scheduled for Sunday are: Columbus at Sikes and Hodge at Kelly.

The League Standing

Teams	Won	Lost	Pct.
Hodge	8	1	.883
Columbia	8	1	.883
Kelly	1	1	.500
Sikes	2	3	.400
Clarks	1	3	.250
Chatham	0	5	.000

A ruling by the U. S. bureau of air commerce now gives all qualified pilots transport licenses without customary flight tests and written examinations.

PARISH MARBLE TOURNEY MOVED UP TO TUESDAY

Misunderstanding As To Time Of Games Causes Postponement

The Ouachita parish marble championship, scheduled to be held yesterday morning, has been postponed until 3 o'clock Tuesday afternoon. Due to an error in yesterday morning's story about the tourney, there was a misunderstanding about the time the games would start, and thus the postponement was made.

Near the end of the story, the supervisors were told to have their champions here at "10:30 tonight." It should have been 10:30 in the morning, of course. One champion was on hand yesterday morning and others came in last night. After due apologies from the marble editor, they agreed to be on hand and in good form Tuesday afternoon.

And that's correct—the parish eliminations will be held Tuesday afternoon at the Central Grammar school grounds, starting at 3 o'clock.

The seven champions are all urged to be there for the games. The drawings will be held and then they can hop to it, with the winner advancing to the finals to be held in Monroe next Saturday. The seven schools represented in the parish tourney are Cheniere, Fondale, Drew, Calhoun, Okaloosa, Lapine and Cypress.

Other parishes which have selected their champions are asked to notify the marble editor at once. Plans are being made for the big Northeast Louisiana finals and we want to have the name of each parish champion.

There are six school champs who automatically advance to the finals when their schools were the only ones to enter in their respective parishes. The four Monroe district champions already have been named. That makes ten boys who already know that they'll be in there fighting for the trip to Gulfport.

That Gulfport trip is an all-expenses-paid affair, a week's vacation given by the News-Star-World. The boy who's crowned champion at Monroe will compete against the champs of other southern cities. Who knows, maybe the Monroe champion will win at Gulfport and thus win a trip to Ocean City, N. J., to enter the national tournament.

Columbia High Has Its Most Successful Year In Athletics

COLUMBIA, La., June 8.—(Special)—Athletics at Columbia high school during the past school year reached a peak never before attained by the school's athletic department.

They organized the first baseball team they ever had, put out a football team that was defeated only twice in a ten-game schedule, and had a girls' basketball team that was on a par with any in this section. The boys' cage team was the only weak link in the year's athletic activities.

The boys just completed their first season in baseball, winning four games and losing three. The Tide beat Grayson three times, split two games with Olla-Standard and lost to Kelly.

The two games lost during football season were to one Class A team and to one Class B eleven. Their beating in their own class was at the hands of the Choudrant Aggies, who went into the Class B championship playoff. Mangham was the Class A team that beat them. They tied the Farmerville Farmers and defeated Jena, Dodson, Oak Grove, Grayson, Olla-Standard, Menard Memorial of Alexandria and Rayville. They won forfeits from Selma and Crowville.

The boys didn't have much to brag about in the way of a basketball team, losing eight of nine games, but the girls made up for that. Although they lost two games at the opening of the season, the girls came through during the rest of their campaign to win seven games, lose five and tie two.

They won the parish championship by beating Kelly, 12 to 3, and Ward Five, in the finals, 24 to 19. Kelly, Grayson, Ward Five and Columbia were the contestants for the title. During their campaign they won two games from Mangham, beat out Olla, Rayville, Kelly and Ward Five. They suffered defeats from Grayson, Gilbert, Dry Prong and Bastrop.

LOOK! LOOK!
YOU CAN NOW HAVE YOUR
TIRES RETREADED
AND
SAVE 50%
ON YOUR TIRE COSTS
10,000 Mile Guarantee On All Tires
We Will Gladly Give Estimates
THE DUCO SHOP
1111 DeSiard Phone 2606

The Standard Office Supply Co.
Has Acquired the Services of
Bert Yates and Bernie Dumas
L. S. U. FOOTBALL PLAYERS
Starting Today and up to September
AS SALESMEN FOR THE
NEW "1935" FRIGIDAIRE
On Display At
STANDARD OFFICE SUPPLY CO.
125 St. John St. Phone 519

SAM PARKS, PITTSBURGH PRO, WINS OPEN TITLE

HOME-TOWN PRO SCORES UPSET AS FAVORITES FADE

Parks Posts 299 To Win; Thomson Second And Hagen Is Third

By Alan Gould
(Associated Press Sports Editor)

OAKMONT COUNTRY CLUB, PITTSBURGH, June 8.— Samuel Parks, Jr., youthful home-town professional who never before had achieved a major tournament victory, today scaled the heights as the new open golf champion of the United States after one of the biggest final round "blow-ups" in the history of the tournament.

Parks whipped one Californian, Jimmy Thomson, by two strokes in a finishing duel, 299 to 301, for the 72-hole route and succeeded another, Olin Dutra, as titleholder.

Shooting successive rounds, 77, 73, 73 and 76 during the three day's competition—eleven over par on one of the most rugged golf courses in the country—Parks thrilled a home-town gallery of more than 5,000 spectators by coming from behind twice during the final day to overhaul Thomson. [illegible] four-stroke lead over Parks on the final round, thereby joining the general debacle among the leading contenders.

Thomson scored successive rounds of 73, 73, 77 and 78 for his aggregate of 301.

While a steady rain beat down on him throughout the late afternoon, gallant old Walter Hagen, 42-year-old former champion, waged a brave but futile fight to overhaul the new champion. Alone of the survivors with a chance, Hagen faltered in the stretch where he needed par golf to win, and finish with a 76 for a total of 302.

This gave the famous "Haig" third place, a stroke in front of Roy Mangrum, of Los Angeles and Denny Shute of Chicago, who tied for fourth place at 303.

Trailing the winner by seven strokes, with 306 each, were Gene Sarazen, the pre-tournament favorite; Horton Smith of Chicago, Henry Picard of Hershey, Pa., who shot the day's and tournament's best score, a 70 in the final round; and Alvin (Butch) Krueger, the Beloit, Wis., "dark horse" who faded out of the running after a gallant performance.

The defending champion, Olin Dutra, finished nine strokes back with 308.

Parks, after coming from behind in the morning round to make up a four-stroke deficit and tie Thomson for the lead at 63 holes, won a see-saw duel with the Californian over the final 18-holes.

The home town idol looked to be on the skids when he started 4-5-5-6, one over par, in the afternoon, while Thomson notched 5-4-3-4 on the same holes and promptly gained a four-stroke lead. Their fortunes switched as suddenly in opposite directions. While Parks settled down to shoot the next ten holes in one under par, Thomson was seized by wildness and soon dissipated his advantage.

Rounding the last turn, Parks had a one-stroke lead, going out in 38 to Thomson's 39. While a tremendous gallery swirled around him, Parks faltered on three of the last four holes, losing three strokes to par, but Thomson was unable to take advantage of this opening as he came staggering along himself on the same holes. Instead of gaining any ground, the Californian dropped another stroke as he shot a 78 to his rival's 76.

With a great chance to gain at least a tie, Thomson three putted the 16th and 18th greens.

Parks, 25 years old and professional at the South Hills Country club, in suburban Pittsburgh, carried off first money of $1,000 and a gold medal. Thomson collected second place money of $750. Hagen's "cut" was $650.

ORDER OF FINISH

PITTSBURGH, June 8.—(AP)—The order of finish, final scores and divisions of $5,000 prize money today among the 20 leaders in the United States open golf championship:

Player—	Score	Prize
Sam Parks, Jr.,	299	$1,000.00
Jimmy Thompson, Long Beach, Calif.	301	750.00
Walter Hagen, Detroit	302	650.00
Ray Mangrum, Los Angeles	303	500.00
Denny Shute, Chicago	303	500.00
Horton Smith, Chicago	306	218.75
Henry Picard, Hershey, Pa.	306	218.75
Gene Sarazen, Brookfield, Conn.	306	218.75
Alvin F. Krueger, Beloit, Wis.	306	218.75
Dick Metz, Chicago	307	95.00
Paul Runyan, White Plains, N. Y.	307	95.00
Olin Dutra, Los Angeles	308	77.50
Vincent Eldred, Pittsburgh	308	77.50
[illegible] Dutra, Detroit	[illegible]	55.00
[illegible] Barron, White Plains, N. Y.	[illegible]	55.00
Macdonald Smith, [illegible] Calif.	[illegible]	55.00
[illegible]	[illegible]	55.00
[illegible]	[illegible]	55.00
[illegible]	[illegible]	55.00
[illegible]	[illegible]	50.00

AMERICAN ASSOCIATION

[illegible]

Four L. S. U. Stars Enter National Collegiate Meet

Hardin, O'Neil, Sanders And Kent To Compete At Berkeley

BATON ROUGE, La., June 8.—(Special)—Louisiana State university will be represented at the National Collegiate championships, Berkeley, Calif., June 21 and 22, by only four athletes instead of six as originally announced, and will not be represented at all in the National A. A. U. championships, Lincoln, Neb., June 28 and 29, it has been announced by Coach Bernie Moore.

The four Tigers who will compete at Berkeley are Glenn "Slats" Hardin, who will seek his third straight double victory in the annual college meet, in the 440-yard dash and the 220-yard low hurdles; Ted O'Neal, who will run his specialty, the 880-yards; John Sanders, who will compete in the two-mile run, and Hiney Kent, L. S. U.'s midget high jumper.

Nathan "Buddy" Blair, star Tiger come-through athlete, and E. A. Black, sophomore sensation in the 440, will not go to Berkeley as originally intended nor will either participate in the National A. A. U. meet at Lincoln. Blair is playing summer baseball. Black has returned to his home for the summer vacation.

In declining to compete in the National A. A. U. meet at Lincoln, Hardin offers another evidence of his seriousness when he recently announced that "between now and the time for the 1936 Olympic Games, if athletics interfere with my studies, then it's just too bad for athletics."

"Slats" was scheduled to defend his National A. A. U. title in the 400-meters low hurdles at Lincoln; instead, he will return to Baton Rouge from Berkeley and will enter summer school at L. S. U.

O'Neil and Sanders were to have competed in the 880 and two-mile run, respectively, in the Lincoln meet, while Blair and Black were to have performed in the javelin and the 440 at Lincoln and at Berkeley.

Officials of the National Amateur Athletic Union, when informed of the decision which will keep the four L. S. U. stars from the National A. A. U. meet at Lincoln, indicated they will make an appeal to Coach Moore to reconsider his decision and will ask him to send the four Tiger athletes to the Lincoln meet immediately after the National collegiates.

Under present plans, Hardin and O'Neil will return to L. S. U. from Berkeley for summer school, Sanders will rest a few weeks at his home in Natchitoches, La., before accepting a position offered him, and Kent will go to his home at Zachary, La., to spend the summer vacation. Coach Moore plans to proceed from Berkeley to Lincoln to sit in at the National A. A. U. meet as a spectator.

Present indications are that Hardin will not again compete in an atheltic meet, after the National Collegiates, until the indoor season, when he will enter several special races on the boards in New York, Boston and other athletic centers of the east. O'Neil says he will rest this summer and will resume training for the 880 in the late fall for the Olympic team tryouts of the early Spring of 1936. Sanders indicates he will quit athletics forever after the National Collegiate meet. Kent will be a junior at L. S. U. in the school year of 1935-36.

Hardin this afternoon left Baton Rouge for Princeton, N. J., where he will compete in a special race against O'Brien, of Syracuse, Kane, of Cornell, and Fuqua, of Indiana. The race, a special 440-yard dash, brings together these four stars in an effort to break the existing world records for both the 400-meters and the 440-yards dash in the same race. At the conclusion next Saturday of the Princeton meet, known as the Princeton Invitational, Hardin will board a trans-continental plane for the Pacific Coast where he will join his coach and his three L. S. U. mates for the National Collegiates.

LEADING BATTERS

(By Associated Press)

The six leading major league batsmen and their records, to date:

	G	AB	R	H	Pct.
Johnson, Athletics	41	168	42	68	.405
Vaughan, Pirates	47	172	47	69	.401
Martin, Cardinals	38	169	38	61	.361
Moses, Athletics	33	131	23	47	.359
Medwick, Cardinals	46	184	34	65	.453
Foxx, Athletics	41	143	28	50	.350

WEST DIXIE LEAGUE

PALS EVEN SERIES

PALESTINE, Texas, June 8.—(AP)—Behind Tiny Bartlett's steady hurling, the Pals evened the series with the Trojans today, winning 2-1. Marvin Connors hit a home run in the sixth to give Palestine the extra run.

Score:

Tyler ....000 100 000—1 9 2
Palestine ....001 001 00x—2 6 1

Lamb and Dews; Bartlett and Powers.

LONGVIEW WINS

HENDERSON, Texas, June 8.—(AP)—The Longview Cannibals increased their West Dixie league lead here today, winning from Henderson Oilers 7 to 4 in the opening game of the series. Score:

Longview ....021 000 031—7 9 4
Henderson ....000 102 100—4 8 3

Woods, Klaerner and Hammett; Laurence, Rithman and Swift.

By next June, the U. S. army air corps will have 1,367 planes, of which 146 will be bombers, according to a recent estimate by the war department.

POLL TAKEN ON PITTS CONTRACT

Minor League Association May Decide On Convict's Case Today

ALBANY, N. Y., June 8.—(AP)—The legality of the contract of Alabama Pitts, erstwhile Sing Sing prison athlete, with the Albany International league club will be decided by the Minor League Baseball association tomorrow or Monday, eliminating the necessity of a hearing.

General Manager Johnny Evers of the Albany club made this announcement after receipts of a telegram from Warren Giles of Rochester, chairman of the executive committee of the National Association of Minor Professional Leagues.

"I will try to handle the case by telephone and telegraph in order to expedite the decision and I am sure the parties interested in the case will not be prejudiced by the handling of the case by telegraph such as this," said Giles' telegram.

Pitts' case, Giles said, was discussed at length at the executive committee meeting in Cincinnati May 22, after it became known the Albany club had signed the former Sing Sing athlete.

Frederick A. Moran, executive director of the state divisoon of parole, stepped into the controversy over the professional baseball status of Pitts today, saying he "would rather see" the former Sing Sing prison athlete accept a job in the mid-west.

Coupling his statement with a warning against a "swelled head," Moran emphasized that the division did not oppose baseball as a new career for Pitts.

"The division of parole," he said, "is not out to throw cold water on what baseball may have in store for Pitts. However, he has a position awaiting his acceptance in the mid-west, one that points to a good future in business. We are interested in his progress whether it be in baseball or in any other field."

Moran added that to the board Pitts is just another parolee" and will have to govern his conduct according to parole regulations.

"We have warned him against getting a swelled head over all this publicity," Moran said, "but the quiet and unassuming attitude that Pitts showed during his five years in prison leads us to believe that the spotlight will not affect him."

EAST DIXIE

CLARKSDALE WINS

GREENVILLE, Miss., June 8.—(AP)—Clarksdale hit with deadly accuracy and at well-timed intervals here today to defeat Greenville, 13 to 7. Each team made 16 hits.

Score:

Clarksdale ......003 400 510—13 16 1
Greenville ......021 000 404— 7 16 2

Mackey and Butler; Bracheen, Brunson and Sellen.

HELENA WINS TWO

HELENA, Ark., June 8.—(AP)—Don Kepler pitched 15 innings of scoreless baseball today as he successfully played the iron man role to turn in a double victory for Helena over the Columbus Bengals, 6 to 0, and 2 to 1.

Kepler allowed only four hits in the opener and six in the nightcap, with Nagal of Columbus leading the hitters with four out of seven trips for the 16 innings of play.

Baker, Wiesler and Clawitter carded three safeties each with the latter driving in both Helena tallies in the second game with a double in the fourth.

Scores:

First Game

Columbus ....000 000 000—0 4 0
Helena ....213 000 00x—6 8 3

Davis, Kibler, Brewer and Copeland; Kepler and Clawitter.

Second Game

Columbus ....100 000 0—1 6 1
Helena ....000 200 x—2 6 1

Currie and Copeland; Kepler and Clawitter.

LIONS BLANK JACKSON

EL DORADO, Ark., June 8.—(AP)—The El Dorado Lions backing up the five-hit pitching of Perez, tonight shut out the Jackson Senators, 4 to 0.

Score:

Jackson ....000 000 000— 0 5 1
El Dorado ......000 101 02x— 4 9 2

McClung and O'Neill; Perez and Krole.

GREENWOOD WINS

PINE BLUFF, Ark., June 8.—(AP)—Greenwood won a 12-inning error-marked contest here tonight, setting down Pine Bluff, 7 to 6.

Score:

Greenwood ..200 010 001 003— 7 7 5
Pine Bluff ....000 000 220 002— 6 15 3

Elston, Linson and Schuffing; Miller, Paul and Sueme.

Eugene Vinson To Play In Mississippi Tourneys

GREENWOOD, Miss., June 8.—(AP)—Eugene Vinson will participate in both the Mississippi amateur and open tournaments which will be held here beginning Monday.

Vinson has won both the open and amateur crowns three years in a row winning both titles in 1931, 1932 and 1933. He did not enter last year's events.

Both defending champions, Eddie Halback, Clarksdale, open champ; and Jim Patrick, Laurel, amateur title holder will be on hand to defend their laurels. More than a hundred of the state's best golfers are expected to enter the tournaments here.

A'S BOAST BEST BATTING PAIR IN MAJOR LEAGUES

Foxx And Johnson Form Baseball's Most Dangerous Combination

By Dillon Graham
(Associated Press Sports Writer)

WASHINGTON, June 8.—Jimmy Foxx's double-x still marks the spot pitchers fear when facing the Athletics, but now they have to work over lusty Bob Johnson before they get to the "xx."

Johnson and Foxx, batting third and fourth for the A's, form the most dangerous hitting combination in baseball today, a parallel of the Yankees' old Babe Ruth-Lou Gehrig menace.

Foxx was a star while Johnson still larruped the minor league fences, but Bob is celebrating his third year in the American league by outdoing Jimmy and grabbing just about all the stick honors in the junior loop.

The 27-year-old, 195-pound southwestern, who came to Connie Mack via Portland, is hitting the ball for a better than .400 average now to lead the league. He's also setting the pace in runs, hits and home runs and is second in runs batted in and doubles.

Johnson explains his success this way:

"I've learned not to bite at bad balls and I'm using a heavier bat that has brought me better timing."

He was just under .300 his first season and last year he hit .307.

"It's just like going to school and graduating," he says. "It took me two years to learn and now I figure I've graduated and am in my real stride. The heavier, 38-ounce bat enables me to meet the ball better. I was getting into the ball too quickly before."

Johnson carries a clear eye and an open mind to the plate. "I never try to guess the pitcher," he says. "They'll mix up every time. I just hit the first good one that comes across."

Bob drove out his 13th home run a few days ago with the bases filled and yesterday hit his 14th. He collected 34 last year and expects to get around 45 this season.

"If I had a short left field fence to shoot at in Philadelphia, such as the right field wall Babe Ruth had in New York, I think I'd break his 60-home runs record," Bob remarks.

TWO VALLEY LOOP GAMES POSTPONED

Death Of Raymond Kitchens, Brown First Baseman, Is Reason

Because of the death of Raymond "Pop" Kitchens, popular first baseman of the Brown Paper mill team, at least two games of the Ouachita Valley league schedule will not be played today. The games which have been postponed are the Brown-Sterlington and Fairbanks-Swartz contests. No announcement had been made last night concerning the Oak Grove-Ruston tilt, which is scheduled to be played at Oak Grove this afternoon. The Fairbanks-Swartz game will be played at Fairbanks next Friday.

The Brownies accompanied the body of their heavy hitting first baseman to Orange, Texas, last night and will take part in the funeral services there this afternoon. Kitchens, a familiar figure on the diamonds here, was a brother of Frank Kitchens, a manager of the Monroe club of the former Cotton States league.

It was not announced when the postponed Brown-Sterlington game would be played. It was scheduled to be played at the Brownville park.

The Oak Grove team is only a game better, according to the league standing, than the Ruston aggregation they face this afternoon. A tie for third place would be the result if Ruston should beat Oak Grove. Otherwise the standing will be little affected by today's contest.

President Dent announced last night that a meeting of league directors will be held Tuesday night at 8 o'clock at the Missouri Pacific Booster hall. Mr. Dent urged a full attendance.

CITY LEAGUE

Teams.	Won	Lost	Pct.
Publishers	7	1	.875
National Guard	6	2	.750
Delta Sigma	5	3	.625
Kiwanis	5	3	.625
Transients	3	5	.375
Sav-Mor	2	5	.286
Phi Kappa	2	5	.286
Monroe Hardware	1	7	.125

Today's Game

Publishers vs. Monroe Hardware, Neville (3:30).

Monday's Games

Sav-Mor vs. National Guard, Neville.

Phi-Kappa vs. Publishers, Forsythe.

West Monroe Kiwanis vs. Delta Sigma, Plum street.

Monroe Hardware vs. Transients, Barkdull Faulk.

The only City league game scheduled for today is that between the league-leading Publishers and the Monroe Hardware company aggregation. This game was played earlier in the season but was declared unofficial as it was the first game the Monroe Hardware company played and unregistered men were used. By agreement of the team managers, the game was termed unofficial and will be re-played today.

L. S. U. Grid Stars Here For Summer

Two Louisiana State university athletes, one a football star who completed his career on the gridiron last fall, the other a promising sophomore prospect, will attempt to duplicate their football feats in the electrical refrigerator game in Monroe during the summer. They are Bert Yates, the Haynesville husky who starred in the L. S. U. backfield for three years, and Bernie Dumas, big end from El Dorado who will get his first varsity experience this fall.

Yates, whose gridiron deeds are well known here, will return to the university in September to assist in coaching the freshman football team. He will continue his studies at mid-term to make up five hours of work he lacks to graduate. Dumas, of course, will return in September to make a strong bid for a regular job as varsity end on Bernie Moore's Tiger eleven.

Yates and Dumas are working here during the summer to earn money for their expenses at Louisiana State for the 1935-36 term.

MRS. MOODY WINS ST. GEORGE CROWN

Former Champion Completes Comeback With Impressive Victory

WEYBRIDGE, Eng., June 8.—(AP)—Helen Wills Moody captured the St. George's hill tennis tournament today, trouncing Mrs. Elsie Goldsack Pittman of England in the final round, 6-0, 6-4.

Playing in her first tournament since a back injury forced her to default to Helen Jacobs in the final round of the American championships in 1933, Mrs. Moody overpowered her British opponent with an attack for which Mrs. Pittman had no adequate defense.

The 29-year-old Californian raced through the opening set, dropping only 11 points. She ran into a 4-1 lead in the second set before Mrs. Pittman got under way. The English girl rallied to draw within one game at 5-4 but Mrs. Moody applied the pressure again to take the tenth game, set and match.

It was the third successive tournament in which Mrs. Pittman has been a finalist and the third in which she was beaten.

ODDS REDUCED

WEYBRIDGE, Eng., June 8.—(AP)—Betting commissioners, who a week ago were offering 4 to 1 against Mrs. Helen Wills Moody's chance at Wimbledon, cut their odds to 2 to 1 today after watching her defeat Mrs. Elsie Goldsack Pittman in the final round of the St. George's hill tournament, 6-0, 6-4.

Dorothy Round, top-ranking British star, remained the Wimbledon favorite at 11 to 8 with Helen Jacobs, American champion, held at 2 to 1 along with Mrs. Moody.

Southern Association

PELS, SMOKIES SPLIT

NEW ORLEANS, June 8.—(AP)—The New Orleans Pelicans and Knoxville Smokies divided a pair of old fashioned slugfests here this afternoon. The Smokies, cracking out 20 hits, took the opener 14-5 and the Birds, landing safely 14 times, romped in the second 11-3.

The Pels used two pitchers, Bill Zuber and Charles Barnabe, and a shortstop, Wilbur Roussarie, on the mound in the first tilt. Only Roussare had success and his was not great. Barnabe was given his unconditional release after the affair. Hobart Scott went the route for the winners.

In the finale Del Wetherell won for the Pels with Climax Blethen of the Smokies the victim. "Chick" Autry, veteran catcher of the Pels, suffered a split finger in the second tilt and will be lost to the team for 10 days or two weeks.

First game:

Knoxville ....260 401 001—14 20 0
New Orleans .....010 010 300— 5 10 5

Scott and Munday; Zuber, Barnabe and Roussarie, Autry and Helf.

Second game:

Knoxville ....000 012 0— 3 8 3
New Orleans ......402 005 x—11 14 0

Blethen and Munday; Wetherell and Autry.

CRACKERS BEAT BARONS

BIRMINGHAM, Ala., June 8—(AP)—A six-run attack in the sixth inning gave Atlanta a 7-3 victory over the Barons here today, and broke up a pitcher's battle between Abe White and the Cracker ace, Harry Kelley. The win was Kelley's ninth of the season, and gave the series to Atlanta, two games to one.

Score:

Atlanta ....000 016 000—7 11 2
Birmingham ......000 002 001—3 10 0

Kelley and Palmisano; White and Epps.

VOLS WALLOP ROCKS

NASHVILLE, Tenn., June 8.—(AP)—Sharkey Eiland piled six more strikeouts to his already impressive total today as he held the Little Rock Travelers to nine hits while the Vols breezed to a 14 to 2 victory.

The Vols scored three runs in the fourth to wash out the Peb's early one-run lead, and later built up a good margin, aided mainly by Poco Taitt's two home runs. It was the second straight victory since Johnny Butler became manager of the club. The game was called at the end of the 8th to let the Vols catch a train.

Score by innings:

Little Rock ....100 010 00— 2 9 3
Nashville ....000 303 44—14 19 0

Nugent, Hulvey and Rice; Eiland and Gooch.

Right Broken, Braddock Builds His Left On Docks

Challenger Juggles Railroad Ties To Develop Lethal Punch

(This is the second of three stories on the remarkable come-back of James J. Braddock).

By Harry Grayson
(NEA Service Sports Editor)

LOCH SHELDRAKE, N. Y., June 8.—There are all kinds of breaks in the beak-busting business, but none ever matched those of James J. Braddock.

The honest stevedore credits bad breaks for the good break he is getting in the Sunken Garden of Queens on June 13, when he battles Max Baer 15 rounds for the world heavyweight championship.

Braddock was dead broke in September, 1933, when he broke his right hand on the hard head of young Abe Feldman, but there were four mouths to feed and the Irishman returned to the Jersey wharves, where he started.

Braddock obtained work at $5 a day on the New York Central railroad docks at Weehawken. The current challenger transferred ties from lighters to gondola cars. This work is done with a longshoreman's hook, and, his right hand being in a cast, Braddock did his hooking with his left.

This was Braddock's work—whenever he could get it—from September, 1933, until last June, when he stopped Corn Griffin on the Baer-Carnera card, never dreaming that he would be the first challenger of the new champion of the Butterfly Butcher Boy in his next championship start.

Hard luck camped on Braddock's trail like a faithful hound, for he broke his right thumb in finishing Griffin.

So it again was the left hand that bore the burden when Braddock went back to the piers, doubting very much that he ever would fight again.

But the constant use of his left hand and arm at hard labor gave Braddock something that he almost entirely lacked while he was fighting his way to more than $200,000 in purses and a light-heavyweight championship match with Tommy Loughran several years before.

Braddock developed his left hand and arm and shoulder muscles until he had two powerful ring weapons. During his 175-pound days, the Irishman from the west side of New York was noted only for the power of his right hand.

"Yes, sir, I was busted and believed I was through before I learned how to fight," Braddock asserts here in his Catskills camp.

Boxing men will tell you that Braddock now has a better left hand than most of the men who have held or fought for the most coveted of fistic crowns.

Braddock first demonstrated his new left hand against the capable negro light-heavyweight, John Henry Lewis, at Madison Square Garden last November. It was more accurate, jarring, and cutting in James J.'s surprising performance against Art Lasky in March.

Braddock was hardened for the Griffin, Lewis, and Lasky encounters by his work on the Jersey docks. Most of his road work for these starts that were so important in his life was done on the wharves in the early morning hours—looking for a job.

Irish athletes are slow to mature, so perhaps it wasn't his being hungry and on relief for weeks that kept Braddock close to the light-heavyweight limit until they fed him up in getting him ready for Lasky.

However, the fact remains that Braddock quickly blew up to 211 pounds when he collected the $4,100 he got for trouncing Lasky and returned to steaks and chops.

Braddock will scale 194 solid pounds for Baer, and is as tall and as long-armed as the champion.

Someone expressed the opinion that the price on Baer would be prohibitive—something like 10 to 1, but the Braddock who has come this far isn't easily discouraged.

"I like to be on the short end," smiled the likable Mick. "The gamblers have taken many a beating from me. They laid 5 to 1 against me the night I broke Pete Latzo's jaw in two places; 7 to 1 against me when I knocked out Tuffy Griffiths; 4 to 1 against me when I knocked out Jimmy Slattery; 5 to 1 on Lewis, and 4 to 1 on Lasky.

"They can be wrong again, you know."

And you get the idea that James J. Braddock, back from boxing's boneyard, sincerely believes that they are.

Next: Braddock reveals his plans for the battle with Baer.

Bastrop CCC Team Wins From Perryville, 11-7

BASTROP, La., June 8.—(Special)—The Bastrop CCC baseball team continued its winning stride by defeating the Perryville Boosters, 11 to 7, in a slugging match here Thursday.

Langston started on the mound for the locals but was relieved by Cox in the sixth inning. The visitors got only five hits off Langston and two off Cox. Cole hurled a good game for Perryville but had poor support at times.

Adams, CCC first sacker, was the batting star of the game, getting three safeties in five times at bat. Whittington, Linnay and Powell got two hits apiece for the locals, while Hart and Shout got two apiece for the Boosters.

A return game will be played Wednesday afternoon at Perryville.

Score by innings:

Perryville ....201 030 100— 7
Bastrop CCC ....001 602 02x—11

Cole and Hart; Lingston, Cox and Linnay.

A new type of plane used by England's royal air force has transparent hood that completely encloses the cockpit.

L. S. U. ATHLETES WIN AT HOUSTON

Quartet Of Tiger Track Stars Feature Gulf A. A. U. Events

HOUSTON, June 8.—(AP)—Athletes from Louisiana State, Rice, Texas, Abilene Christian and Hardin-Simmons of Abilene captured most of the honors today in the annual Gulf A. A. U. track and field meet.

San Jacinto Athletic club of Houston won the championship with 38 1-2 points. Rice was second with 31.

Probably the outstanding performances of the day were turned in by Jack Torrance, Louisiana giant who holds the world record in the shot put, Wallender, Ted O'Neil of Louisiana State, the south's premier half-miler, and Terry, javelin thrower from Hardin-Simmons.

Torrance pushed the shot 54 feet, 5 1-2 inches, which was considerably farther than anyone had ever thrown it before at a Texas meet. His world record is 57 feet, 1 inch. O'Neil served notice that he will be hard to beat in the national intercollegiates at Berkeley two weeks hence as he ran the 800 meters in 1:52.6.

Wallender stepped the 100 meters in 10.5, winning handily from Liska of St. Aloysius high, New Orleans. His time for the 200 meters, 21.1, also was creditable but not as good as he had done in previous meets. Terry hurled the javelin 210 feet 3 inches.

After winning the shot with feet to spare, Torrance tried his hand at the discus but finished third to Petty and Johnson of Rice.

The most exciting race of the day was that between Sanders of Louisiana State and Kegay of Abilene Christian in the 1,500 meters. Sanders was far ahead until the last lap, but Kegay flashed a great burst of speed and pulled up on even terms. The Louisianian rallied, however, and finished a stride ahead in 4:01.4.

France And Australia Draw In Davis Cup Play

PARIS, June 8.—(AP)—Reversing last year's results, France and Australia battled to a stalemate in the opening singles matches of their Davis cup tennis elimination series today. Christian Boussus, French southpaw, defeated Vivian McGrath, 6-4, 2-6, 8-6, 6-4, after Jack Crawford had won the first match from Andre Merlin, 6-4, 4-6, 6-3, 6-3. Last year Merlin upset Crawford and McGrath conquered Boussus.

In the last two singles matches Monday today's pairings will be reversed. Probably tomorrow's doubles in which Crawford will team with Adrian Quist against Jean Borotra and Marcel Bernard, will prove decisive.

BOB JOHNSON AND VAUGHAN RETAIN BATTING HONORS

A's Star Tops American With .406, Pirate Ahead With .400

NEW YORK, June 8.—(AP)—Bob Johnson of the Athletics and Arky Vaughan of Pittsburgh continued to resist all challenges to batting supremacy in the major leagues during the past week but the real interest in the struggle during the past seven days came from the efforts of some of their lower-ranking rivals to overtake them.

Johnson brought his average up two points to .406 after Friday's games, hitting ten times in 24 attempts during the week while Vaughan dropped a point to the even .400 level with five blows in 13 times up. There wasn't much in their doings that was sensational except Johnson's home run hitting spurt which brought his total up to 14.

On the other hand Joe Medwick of the Cardinals registered a big gain for the second straight week, picking up 25 points for a .347 average to take third place in the National league's list of leading "regulars." Johnson's rookie teammate, Wally Moses, moved into second place in the junior circuit at .357, closely followed by Detroit's consistent Charley Gehringer.

Medwick turned in the best effort of any of the leaders, hitting safely 13 times in 27 attempts but he finished 30 points behind another Cardinal, Pepper Martin, who easily retained second place despite a 12-point loss.

The first ten regulars in each major league:

National League	G	AB	R	H	Pct.
Vaughan, Pittsburgh	46	170	43	68	.400
Martin, St. Louis	36	159	37	60	.377
Medwick, St. Louis	42	176	31	61	.347
Mallon, Boston	38	133	23	44	.331
Terry, New York	42	171	23	56	.328
Goodman, Cincinnati	40	155	27	49	.316
Ott, New York	42	165	30	52	.315
Jensen, Pittsburgh	37	147	25	46	.313
L. Waner, Pittsburgh	46	209	36	65	.311
Hartnett, Chicago	37	135	15	42	.311
American League					
Johnson, Philadelphia	40	165	41	67	.406
Moses, Philadelphia	32	126	23	45	.357
Gehringer, Detroit	43	181	35	64	.354
Hemsley, St. Louis	36	125	18	44	.352
Foxx, Philadelphia	40	140	27	49	.350
Vosmik, Cleveland	40	175	22	60	.349
McNair, Philadelphia	39	153	22	51	.333
G. Walker, Detroit	35	139	24	46	.331
Cramer, Philadelphia	40	178	30	58	.326
Hayes, Chicago	25	105	18	34	.324

Dirt's Expensive

We used to say, "cheap as dirt" . . . but these days, dirt comes high. If you follow fashion and wear light or white clothes, it's pretty hard to dodge laundry bills. That's why we advise the

NEW PALM BEACH

It sheds dirt as the duckling sheds the wet. Indeed, scientific tests prove that Palm Beach stays clean five times as long as some wash suits.

It's the smooth yarns and patented construction that give it this great advantage. See the new 1935 weaves and patterns we're showing today. $15.75

Exclusive Selling Agency

SIG HAAS & SONS

"ONLY THE BEST"

This store is cooperating with the Railroads in celebrating Railroad Week

Markets -:- Financial

Cotton

New Orleans

NEW ORLEANS, June 8.—(AP)—After faltering momentarily at the start of trading, cotton futures started a rally in prices that held through today's two-hour session and ended with net advances of 20 to 25 points with a steady closing.

First call prices were off a few points, but during the first half hour a scarcity of contracts and buying reportedly for far eastern interests started the advance.

The Orient was said to be picking up sizeable blocks of the Oct. Position and strength in this month spread to other positions.

July closed at 11.62, Oct. 11.32, Dec. 11.31 and Jan. at 11.33. While there was some realizing and profit taking in the closing minutes of trading, these offerings were well absorbed and final prices in most cases were the best for the day.

Exports today totaled 4,659.

Cotton futures closed steady at net advances of 20 to 25 points.

	Open	High	Low	Close
July	11.38	11.63	11.38	11.62
Oct.	11.06	11.38	11.05	11.32-33
Dec.	11.07	11.33	11.07	11.31
Jan.	11.10	11.33	11.10	11.33
Mch.	11.14	11.42	11.14	11.42
May	11.18	11.46	11.18	11.46

ORLEANS SPOT COTTON

NEW ORLEANS, June 8.—(AP)—Spot cotton closed steady, 20 points up. Sales 411; low middling 11.35; middling 12.10; good middling 12.55; receipts 1,484; stock 414,726.

New York

NEW YORK, June 8.—(AP)—Following early declines the cotton market rallied rather sharply today on active covering influenced by Washington advices indicating that senators would commence a drive to have the price of silver advanced, and also owing to the more favorable French political news. Oct. contracts sold up from 11.07 to 11.43 and closed at 11.39, with the general market closing steady at net advances of 17 to 26 points.

Cotton futures closed steady, 17-26 higher.

	Open	High	Low	Last
July	11.40	11.70	11.40	11.69-70
Oct.	11.08	11.43	11.07	11.39-40
Dec.	11.09	11.42	11.09	11.38-40
Jan.	11.11	11.40	11.11	11.40
Mch.	11.19	11.49	11.19	11.44
May	11.23	11.50	11.23	11.47

Spot quiet; middling 12.05.

Cottonseed Oil

New Orleans

NEW ORLEANS, June 8.—(AP)—Cottonseed oil closed steady. Prime summer yellow 10.00-10.15; prime crude 9.00-9.25; June 9.98B; July 10.00B; Aug. 10.00B; Sept. 10.07B; Oct. 10.06B; Dec. 9.85B. B—Bid.

New York

NEW YORK, June 8.—(AP)—Bleachable cottonseed oil futures closed steady. July 10.37b; Sept. 10.40b; Oct. 10.38b; Dec. 10.20b. Sales 21 contracts.

Potatoes

CHICAGO, June 8.—(AP)—(USDA)—Potatoes 146, on track 209, total U. S. shipments 1,018, old stock slightly weaker, supplies rather light demand and trading moderate; sacked per cwt. Wisconsin round whites U. S. No. 1, fair quality, .60; Michigan, U. S. No. 1, fair quality, .60; Idaho russets U. S. No. 1, 1.30-45; new stock slightly weaker, supplies moderate, demand and trading good; Bliss Triumphs, Alabama U. S. No. 1, 1.90-2.00; heated 1.75; U. S. No. 2, 1.35; Arkansas U. S. No. 1, 2.15; Louisiana U. S. No. 1 and partly graded 2.00-10; showing decay 1.60-80; Mississippi U. S. No. 1, 1.95-2.10; slightly heated 1.85-90; North Carolina cobblers U. S. No. 1, 1.75; bbls. U. S. No. 1, 2.85-90.

Foreign Exchange

NEW YORK, June 8.—(AP)—Foreign exchange easy; Great Britain in dollars, others in cents. Great Britain demand 4.91 3-4; cables 4.91 3-4; 60-day bills 4.90 1-4; France demand 6.61 3-4; cables 6.61 3-4; Italy demand 8.27 1-2; cables 8.27 1-2.

Demands: Belgium 16.99; Germany 40.50; Holland 67.77; Norway 24.71; Sweden 25.36; Denmark 21.96; Finland 2.18 1-2; Switzerland 32.69; Spain 13.71; Portugal 4.49 1-2; Greece .94 5-8; Poland 18.95; Czechoslovakia 4.18 1-2; Jugoslavia 2.30; Austria 19.00N; Hungary 29.70N; Rumania 1.02; Argentine 3.28N; Brazil 8.60 1-2N; Tokyo 29.00; Shanghai 41 12 1-2; Hongkong 58.25; Mexico City 27.90; Montreal in New York 100.00; New York in Montreal 100.00.

Poultry

CHICAGO, June 8.—(AP)—Poultry, live, 9 trucks, weak; hens 18 1-2; leghorn hens 15 1-2; rock fryers 20 1-2—22 1-2; colored 20; rock springs 24-25, colored 23; rock broilers 19-21, colored 19, leghorn 15 1-2, barebacks 16-18; roosters 14; turkeys 13-17; old ducks 4 1-2 lbs., up. 15, small 14; young white ducks 4 1-2 lbs., up. 18, small 15 1-2; geese 12.

New York Stocks

By Victor Eubank
(Associated Press Financial Writer)

NEW YORK, June 8.—(AP)—Metal issues were the principal performers in today's brief stock market session, although numerous small gains were scattered throughout the list. While the majority of the leaders refused to give ground, they were not too enthusiastic. The close was rather firm. Transfers approximated 380,000 shares.

The trading volume was the smallest in a number of weeks, although brokers accounted for this by the fact that many of their clients were beginning their summer holidays. The market had to consider possible repercussions from the proposed skeletonization of NRA and the anti-trust attitude of Washington under voluntary codes, the president's transportation suggestions and social security plans of the New Deal.

Both cotton and wheat came back briskly after a hesitant start. Bonds were a trifle irregular. Gold currencies were a little reactionary despite the victory of the new French Premier Laval in his encounter with the chamber of deputies.

Gains of 1 to 3 points were registered by U. S. Smelting, Cerro de Pasco, Silver King, Howe Sound, Kennecott and Anaconda. Columbia Pictures also recovered some 3 points. Among others, fractionally to a point or so higher, were Goodyear, Case, Eastman Kodak, International Harvester, U. S. Gypsum, Continental Can, American Can, Santa Fe and N. Y. Central.

The rails found crumbs of comfort in at least parts of the president's message in which the chief executive recommended, pending action by the next session of congress, temporary coordinated regulation of air, highway and coastwise water shipments by the I. C. C.

In line with the idea of helping the railways, however, carrier officials again stressed the thought that what the roads need to put them on their feet is more traffic.

Buying in mining stocks followed publication of a letter from Senator McCarren to Secretary Morgenthau asking an "explanation" of the recent decline in world silver prices and of rumors that the administration contemplated changing its silver-buying policy. This gave rise to the belief that the congressional silver bloc would soon start action for a boost in the domestic silver rate. Imported bar silver was also advanced 1-4 of a cent an ounce in New York.

Scattered industrials reflected indications of expanded earnings. The utilities, generally, were listless pending disposition of the holding company bill now before congress.

(FINAL QUOTATIONS)

Allied Chemical & Dye	149¾
American Can	127½
American Car & Foundry	15½
American Commercial Alcohol	23½
American & Foreign Power	3⅞
American Locomotive	14
American Smelting & Refining	43¾
American Sugar Refining	59
American Tel & Tel	123¼
Anaconda Copper	16⅛
Armour Illinois	3⅞
Atchison T & S F	41⅝
Atlantic Coast Line	22½
Atlantic Refining	25½
Auburn Automobile	19
Aviation Corporation	3⅝
Baldwin Locomotive	2½
Baltimore & Ohio	10⅝
Barnsdall A	8⅞
Bendix Aviation	13¾
Bethlehem Steel	25¾
Borden Milk	24
Borg Warner	35⅛
Bucyrus Erie	7
Burroughs Adding Machine	16
Calumet & Hecla	3⅜
Canada Dry Ginger Ale	10
Canadian Pacific	10½
Case J I	54
Cerro De Pasco	58½
Chesapeake & Ohio	44
Chicago & Northwestern	3
Chicago Great Western	⅞
Ch M St P & P pf	1⅝
Chrysler Corporation	45¼
Columbia Gas & Electric	7
Columbian Carbon	85
Commercial Solvent	19⅛
Commonwealth & Southern	1⅜
Consolidated Gas	24¼
Consolidated Oil	9
Continental Can	79¾
Continental Insurance	34¼
Continental Motor	⅞
Continental Oil Delaware	20¼
Corn Products	72
Curtis Wright	2⅛
Douglas Aircraft	24¼
Du Pont De Nemours	98⅝
Electric Automobile Lite	20
Electric Power & Light	3⅛
Erie Railroad	8⅛
Evans Products	18¾
Fox Film A	15⅛
Freeport Texas	25⅝
General Electric	25½
General Foods	35⅜
General Gas & Electric A	½
General Motors	31
General Railway Signal	23¾
Glidden Company	28⅞
Gold Dust	15¼
Goodrich B F	8⅝
Goodyear Tire & Rubber	18
Graham Paige	1½
Great Northern Railway pf	16¼
Great Northern Iron Ore ctfs	11⅛
Hudson Motor	7⅛
International Harvester	39¾
International Nickel Can	28⅝
International Tel & Tel	8¼
Kennecott Copper	19⅛
Kroger Grocery	25½
Lehigh P C	14⅜
Liggett & Myers B	112
Lorillard P	21⅝
Louisville & Nashville	40
Mack Trucks	19⅝
Math Alkali	29½
Miami Copper	3¾
Missouri Kansas & Texas	3⅛
Montgomery Ward	25⅜
Murray Corporation	8½
Nash Motor	12¼
National Dairy Products	15¼
National Power & Light	9¼
Newport Industrials	6
New York Central	16¼
N Y N H & H	4¾
Northern American	15⅞
Northern Pacific	17⅛
Pacific Gas & Electric	22⅝
Packard Motor	3¾
Paramount Publix ctf	3⅝
Penney J C	70¾
Pennsylvania Railroad	21⅝
Phillips Petroleum	21⅜
Pullman Company	41½
Pure Oil	8⅛
Radio Corporation	5¼
Remington Rand	8⅜
Reynolds Tobacco B	51½
Safeway Stores	39
St Louis & San Francisco	¾
Sears Roebuck	38½
Shell Union	10⅞
Silver King	16⅜
Skelly Oil	10¼
Socony Vacuum	13½
Southern Pacific	16⅞
Southern Railway	9¾
Sperry Corporation	10⅛
Standard Brands	15
Standard Oil California	34
Standard Oil New Jersey	49¼
Stone & Webster	5⅜
Studebaker Corporation	2⅝
Texas Pacific	19
Texas Corporation	21
Texas Gulf Sulphur	34
Texas Pacific Land & Trust	11¾
Thompson Star	⅜
Timpken Roller Bearing	35¾
Underwood Elliott	65
Union Carbide	58¾
United Aircraft	12⅜
United Corporation	3¼
United Gas & Imp	13⅞
United States Industrial Alcohol	41½
United States Rubber	12⅝
United States Steel	31⅞
Vanadium Corporation	12¾
Wabash Railway	1⅜
Wesson O & S	33
Western Maryland	7½
Western Union Telegraph	30⅜
Westinghouse E & M	48⅛
Woolworth F W	60
Youngstown Sh & T	15½

MARKETS AT A GLANCE

NEW YORK, June 8.—(AP)—Stocks firm; mining issues rally. Bonds irregular; U. S. governments improve. Curb higher; metals in demand. Foreign exchanges easy; gold currencies decline. Cotton higher; covering; trade and Wall Street buying. Sugar and coffee closed.

CHICAGO.—Wheat higher; silver moves renewed. Corn irregular; wheat feeding larger. Cattle steady only 300 here. Hogs nominally steady; top 10.00.

Chicago Grain

CHICAGO, June 8.—(AP)—Firmness developed in grain prices early today after a sag at the onset. Opening unchanged to 1-2 cent lower, July 82 1-2—5-8, wheat soon rallied. Corn started 1-4—5-8 down, July 80 3-8, and then recovered.

Wheat closed nervous, 3-4 to 1 cent above yesterday's finish, July 83 1-2 to 5-8, corn 1-4 off to 7-8 up, July 81 1-4 to 3-8, oats unchanged to 3-8 higher, and provisions at 2 cents to 10 cents gain.

	Open	High	Low	Close
WHEAT—				
June	.83	.83½	.82¾	.82⅞
July	.82½-⅝	.84⅜	.82½	.83½-⅝
Sep.	.82⅝-¾	.84½	.82⅝	.83¾-84
Dec.	.84¾-85	.86½	.84¾	.86-86⅛
CORN—				
July	.80⅜	.81⅜	.80⅜	.81¼-⅜
Sep.	.73⅞-74	.75⅜	.73⅞	.74⅜-½
Dec.	.62⅞	.64⅛	.62⅝	.62¾-63
OATS—				
July	.35	.35¼	.35	.35⅛
Sep.	.33-33⅛	.33¼	.33	.33⅛-¼
Dec.	.34⅝	.34¾	.34⅝	.34⅝
RYE—				
July	.47	.48¾	.47	.48½
Sep.	.48¾	.50	.48½	.49⅞
Dec.	.52⅝	.53	.52⅝	.52⅞
BARLEY—				
July	....	....	....	.45
Sep.	....	....	....	.46
LARD—				
July	13.47-50	13.55	13.47	13.52
Sep.	13.50	13.57	13.50	13.52
Oct.	13.37	13.45	13.37	13.42
BELLIES—				
July	....	....	....	17.05
Sep.	....	....	....	17.05

Livestock

CHICAGO, June 8.—(USDA)—Cattle 300, compared Friday last week; medium weight and weighty steers mostly 50 cents lower; very dull at close; price readjustment apparent, due to increased supply native and southwestern grassers; extreme top choice steers 13.50; next highest price 13.40; yearlings 12.60, 937 lb. offerings 12.50; vealers steady; outside on sausage bulls late 6.25.

Sheep, 6,000; for week ending Friday 22,300 directs; compared Friday last week; week's top spring lambs 10.00; wooled Californias lacking quality at 8.00-9.00; week's top yearlings 8.15, shorn native ewes 2.00-3.00 mostly.

Hogs, 5,000, including 4,500 direct; nominally steady, quotations are all nominal; 200-250 lbs., 9.80-10.00; 250-350 lbs., 9.35-90; medium weight packing sows 7.90-9.00. Pigs 8.50-9.40.

Butter And Eggs

CHICAGO, June 8.—(AP)—Butter, 19,-222, unsettled; creamery specials (93 score) 24 1-2—25; extras (92) 24; extra firsts (90-91) 22 1-4—23 1-4; firsts (88-89) 22—22 1-2; seconds (86-87) 21 1-2, standards (90 centralized carlots) 24. Eggs, 20,723, unsettled; extra firsts cars 23 1-4; local 22 3-4; fresh graded firsts cars 23, local 22 1-2; current receipts 22; storage packed firsts 23 1-2, extras 23 3-4.

RIVERS DAILY STAGES

Stations	Flood Stage	Present Stage	24-Hour Change
MISSISSIPPI—			
St. Louis	30	33.5	0.3 Rise
Memphis	30	33.5	0.7 Fall
Helena	44	43.2	0.6 Fall
Arkansas City	48	47.2	0.1 Rise
Vicksburg	45	43.2	0.2 Rise
Natchez	46	47.7	0.2 Rise
Baton Rouge	35	36.9	0.3 Rise
OUACHITA—			
Camden	36	21.8	0.7 Fall
Monroe	40	35.3	0.2 Fall
OHIO—			
Pittsburgh	25	10.7	0.1 Fall
Cincinnati	52	16.6	1.1 Fall
Cairo	45	38.8	0.7 Rise
TENNESSEE—			
Chattanooga	30	10.0	0.3 Rise
CUMBERLAND—			
Nashville	40	16.8	0.3 Rise
ARKANSAS—			
Fort Smith	22	27.4	3.4 Rise
Little Rock	23	22.4	0.0
RED—			
Shreveport	39	28.0	0.2 Fall
Alexandria	32	40.8	0.1 Fall

DAILY COTTON TABLE

Port movement:	Midg.	Rects.	Exports	Sales	Stock
New Orleans	12.10	1,484	250	411	414,726
Galveston	12.05	2,228	3,009	125	312,043
Mobile	11.89	103	....	......	75,968
Savannah	12.19	90	....	......	98,868
Charleston	.....	158	....	......	38,753
Wilmington	.....	7	....	......	18,899
Norfolk	12.15	53	....	......	19,819
Baltimore	.....	....	....	......	1,756
New York	12.05	661	....	......	8,789
Boston	.....	....	....	......	2,496
Houston	12.05	196	1,400	27	481,327
Corpus Christi	.....	....	....	......	40,750
Minor ports	.....	....	....	......	49,179
Total Saturday	.....	4,980	4,659	563	1,565,373
Total for week	.....	....	....	......	....
Total for season	.....	....	....	......	....

Interior movement:	Midg.	Rects.	Shpmnts.	Sales	Stock
Memphis	12.10	1,160	2,924	709	355,877
Augusta	12.54	33	22	......	94,326
St. Louis	.....	313	313	......	1,426
Little Rock	12.00	44	257	48	45,087
Fort Worth	11.75	....	....	......	....
Dallas	11.75	....	....	4	....
Montgomery	12.35	....	....	......	....
Atlanta	12.55	....	....	......	....
Total Saturday	.....	1,550	3,516	761	496,716

INDUSTRIAL--REVIEW OF THE TWIN CITIES

REALTY CONCERN OPENS ADDITION

Suburban Development Company Has Offices In Ouachita Bank

The Suburban Development company, which has developed and sold properties in many parts of the country, has recently opened their new offices in the Ouachita National Bank building. According to their local manager, Harry Weisman, the company chose the Monroe area for their new activities as the most lucrative in the entire south. He bases this on the critical housing shortage here, and on the many evidences that new industries will locate in this fertile section.

The location of their first addition is on Highway 80, at the city limits of West Monroe. This property was formerly part of the McGuire plantation, and is very highly elevated, and ideally located for suburban homes.

Gas, lights and water are already in, or easily available. The Suburban Development company has announced that this property is now for sale in lots 50x150 feet, at less than rough acreage prices. They are also offering these lots at easy monthly payments.

A great number of these lots have already been sold to both Monroe and West Monroe citizens. A number of these buyers are planning to build homes on this addition during the c'ming summer.

The addition was named Travelers Rest subdivision, a prominent and well known name in northeast Louisiana. It is bounded on the south by the Dixie-Overland highway, and on the north by the Major McGuire golf club and park, making it an ideal location for country homes in the city.

ENGINEER SEES BEAUTY IN FORD

Mechanical Design And Construction Pleases Famous Expert

The engineer sees as much beauty in mechanical design and construction as the artist does in a beautiful painting. Something of what he sees when he looks at the 1935 Ford V-8 has been told in everyday language in a striking booklet recently made available to those specially interested in the mechanical and engineering refinements of the car.

Prepared by a member of the Society of Auotomotive Engineers, Howard K. Gandelot, the booklet is prefaced by the explanation that the engineer's greatest appreciation of the 1935 Ford V-8 lies not in the beauty of outward appearance, but in its performance, design and construction.

My engineering training and experience have taught me to base my opinions on facts," wrote Mr. Gandelot. "There are many things I prefer to find out for myself. That's why I drove this new car—why I rode in the back seat—why I examined it so closely.

"There are many new mechanical features that make this 1935 Ford V-8 an even better automobile. The new frame is stronger with box-section side members. The brakes are easier to apply and stop the car more quickly. The clutch has been greatly simplified—very little pressure is required to depress the pedal.

"Th 1935 Ford V-8 has exceptional riding qualities. I was skeptical when they told me about the comfort of the back seat. It was surprising—blindfolded, it would be hard to tell which seat you were riding in. One seems to be just as comfortable as the other.

"But a smooth, comfortable ride on an average road at ordinary speed isn't anything exceptional—you get that in any modern car. It was the ride on rough roads that surprised me. And at high speeds as well as low speeds. What a feeling of security when I took the curves fast—that's exceptional in any car that rides so comfortably."

Mileage Hints

By J. F. Winchester, S.A.E. Supervisor of Motor Vehicle Equipment, Standard Oil Company of Louisiana

ONE would think that using the brakes on an automobile is a very simple process. After all, the brakes on today's motor cars are well designed and well balanced. They require little pressure in comparison to brakes on the cars of ten years ago. The average automobile has better brake lining than it once had and it also possesses much greater braking surface than formerly.

Nevertheless, the proper braking of an automobile is worthy of a little study and thought. Slamming the brakes on quickly and stopping spectacularly may be a good stunt to show off the ability of the car to stop rapidly. But it is not good for the car. The best method of stopping an automobile is to apply the brakes gradually so that the forward movement of the car and the rotation of the wheels come to a stop together.

The careful driver finds that he can come to a stop by shutting his power off before he reaches the stopping point and permitting the car's momentum to carry him along. A gradual application of the brakes then permits him to halt at just the right point, without any severe jarring or any unnecessary strain on the braking system.

Not only does this method of stopping save wear and tear on brake linings and brake drums, but it is a more comfortable method of stopping the car, causes a minimum of wear on the tires and is another sign of a good driver.

STOVALL RUNS MODERN DAIRY

Efficient And Sanitary Plant Operated On Sterlington Road

The Stovall Dairy is managed and operated by J. C. Stovall, who lives with his family at the dairy, located 12 miles from Monroe on the Sterlington road.

This modern dairy operates brand new trucks to all parts of Monroe and West Monroe and employs only competent drivers. All employes of Stoval's dairy wear distinctive cream-colored uniform, which gives a pleasing appearance to the dairy's customers, who demand cleanliness in milk and its handling.

All milk from Stovall's dairy is packed in ice, keeping it at a temperature required by the state board of health. Stovall's milk is grade "A" raw milk.

"Due to the fact that our dairy sells every drop of milk that is produced by us is evidence that grade 'A' raw milk is in demand," Mr. Stovall said.

This dairy sells Jersey milk, which may be used by the entire household. Holstein milk, which is used for babies and requested universally by physicians, also is sold at Stovall's dairy.

Practically all of the feeds that the two herds eat are raised by Mr. Stoval. Certain other feed mixtures also are used in feeding these fine cattle. Every cow is tested regularly and the herds as a whole enjoy an excellent rating from health authorities.

Pure, sweet milk is a delightful summer beverage, and Mr. Stovall believes that this is one reason why his business is increasing rapidly.

The Stovall dairy, even though it is not the largest, is a most modern and up-to-date plant. Mr. Stovall is constantly adding new equipment to his plant and hopes to undertake an even greater expansion program within the near future.

Milk is delivered to Sto...l's customers within a few hours after milking time each day, assuring them of freshness. This dairy sells sweet milk, cream, butter, butter milk and chocolate milk.

Mr. Stovall extends a cordial invitation to the citizens of Monroe and West Monroe to visit his dairy at their convenience and inspect the modern and sanitary plant.

WALTERS SERVICE NAMED BY PHILCO

Local Radio Repair Firm Receives Appointment From Factory

Lloyd Walters Radio Service announced yesterday that the concern has been appointed an official service agency for Philco radios. This announcement is of considerable interest to Philco owners of this community, as the Walters firm already has an enviable reputation in the radio repair field and this further recognition marks another step in their efforts to provide the very best work obtainable.

The Walters company received its appointment from the Philco factory. Confident that Walters Service is in a position to efficiently repair Philco radios, the factory added its stamp of approval to their work.

The firm also announced yesterday an expansion of their personnel. Harry Brooks, an expert radio repair man, and Miss Myrtle Dietrich, bookkeeper, have joined the Walters staff. With Lloyd Walters and Ben Parnell, the owners, and their two new associates, there are now four persons to serve their ever-growing clientele. "Sudden Service" is Walters Radio Service's motto.

The Walters sound truck has been improved and it is now the newest and best equipped truck in the state. Mr. Walters said yesterday. New speakers have been installed and other improvements added which enables the firm to offer the best sound truck avalable.

Lloyd Walters Radio Service makes a specialty of construtcing sound systems. They recently delvered two big jobs to large corporations and several other jobs are now under construction at the Walters plant. They solicit inquiries regarding this type of work.

The Walters concern is distributor for American Bosch radio receiving sets. Both auto and home radios are carried in stock and immediate delivery can be made on these high grade receivers.

The Walters company carries a large stock of radios and accessories at their store at 402 Wood street. You may phone 463 for that satisfactory repair service.

SURVEY REVEALS GENERAL PICK-UP

Investors Syndicate Completes Nation-Wide Poll Of Business

That there has been a generally prevailing pick-up in activity all along the line, during the first quarter of 1935, is shown by the results of a nation-wide survey just completed by Investors Syndicate in cooperation with its state managers in 53 principal cities in the United States and Canada.

With only one dissenting voice, the opinion was unanimous that general business was considerably better off during these three months. The most conservative put the improvement at 5 per cent, while others rated it as high as 25 per cent in their communities. Business in the dust storm area has naturally been curtailed, but a heartening note is the change that has taken place since April rains have dispelled much of the uncertainty.

In many sections the crop prospects exert an unusually favorable influence on business in the trading areas, being the best in years. While some reports made clear the serious situation that prevailed a month ago, it is highly significant that in only three cases were the farmers generally regarded as in a pessimistic frame of mind, and even here a mere temporary condition such as floods and delayed government aid was given as the reason.

Opinion as to the reason for the farmers' optimism was about equally divided between good crops and government aid, in stabilizing through restriction of production.

On the subject of construction, however, there appears to be a widely varying condition. In answer to the question, "Is there any sign of residential building in your vicinity?" the east and the west both said, "Yes, decidedly," and followed it up with reports of increasing realty values and higher rents. Some of the more central states quite emphatically said "No," although admitting that realty values were "slowly strengthening."

In very few instances is the federal Housing administration stimulating new building, but opinion was almost unanimous that much remodeling is being done with FHA aid. Particularly in the south and along the west coast is the government apparently making headway.

Similarly, the only reports of any considerable building came from a southern state and the west coast. All other points report little if any action is yet being taken by industry to provide itself with new or enlarged plants.

Only six reports answered "No" to the question, "Are employment conditions better?" But three of these six reported that wages had increased, as was agreed by all who favorably reported on employment. In practically every case the lagging employment reflected a local labor situation that will eventually be straightened out.

Unquestionably, the automobile business has materially helped to stabilize employment in many sections of the country. And this industry's phenomenal business has a corollary in the fact that savings accounts are almost unanimously reported to have increased in the first quarter of '35 compared with '34. "About ten per cent" is the average figure of increase, although one southern state reported 25 per cent.

Further proof that the family budget is again yielding some surplus is provided by Investors Syndicate's own figures on business written during these three months, which was 110 per cent greater in contract face amount than during 1934's first quarter.

Concerning general business sentiment, several reports cited an unfavorable reaction in March, and attributed this to a "growing feeling of uncertainty regarding the workings of congress." Generally speaking, however, the business sentiment is more favorable than in '34—"better than anytime since 1929," said one report—and there were several instances where this was referred to enthusiastically as a harbinger of business advance and increased sales during the remainder of 1935.

The Oriental institute of the University of Chicago has on exhibition a colossal portrait statue of King Tutankhamen. The statue stands 17 feet high and weighs more than seven tons.

Spilling of salt has always been an unlucky omen among the superstitious. In Da Vinci's "Last Supper" the unfortunate Judas Iscariot is pictured with an overturned salt cellar beside his right arm.

Downes Brokerage, Inc.
GENERAL INSURANCE
204 Ouachita Nat'l Bank Bldg
PHONE 605

COMPLETE AUTOMOBILE SERVICE
LEE-ROGERS CHEVROLET CO.
Incorporated
221-223 Walnut St.

Milner-Fuller, Inc.
Monroe, La.

P. B. CAFE
108 North Second St.
The Best Things to Eat
Quality Food and Service
Phone 4006

Shoe Repairing
JOSEPH AIROLDI
119 DeSiard St.
Phone 705

Sealed with the new "Cover Cap" used exclusively in Monroe by us.

TRAVELERS REST SUBDIVISION
Greater Monroe's Best Building Sites
OVER ONE-HALF OF THESE LOTS ARE ALREADY SOLD
Facing U. S. Highway 80 at the edge of West Monroe. The highest elevated, coolest and most beautiful residential section. Lights, water, and gas services. Many homes will be built here before 1936.
Upon completion of the new bridge these lots will greatly increase in value.
BUY NOW! Payments as low as $5.00 per month. Never before or again will lots in this area be priced so low!
FROM $75.00 UP
PHONE 1888 and a salesman will call at your convenience and at no obligation to you.
Suburban Development Co.
200 Ouachita Bank Bldg. Phone 1888

LLOYD WALTERS RADIO SERVICE
AMERICAN-BOSCH RADIOS
402 Wood St. Phone 463

STOUGH'S
The Friendliest Place in Town
Visit Harry Stough at His New Bar
Monroe Hotel Building

WHEN GOOD FELLOWS GET TOGETHER IT'S AT
HARRY PROPHIT'S
MAIN SMOKE HOUSE
Liquors - Sandwiches - Magazines
Smokes

Twin City Motor Co.
OLDSMOBILE
1700 S. Grand Phone 2588

The "Shimmying" car is a dangerous car. The unusual strains, difficult driving discomfort cause accidents besides ruining your tires. We correct "Shimmy" properly.
BOYCE KENDALL GARAGE
111 NORTH THIRD ST
PHONE 247

TIRES RETREADED
$3.75 . . . Up
The Knowles-Elliott Tire Co. and Twin City Tire Store is serving nearly every user of fleets of trucks and cars in Monroe as well as other towns in North Louisiana.
Let Us Save You Money
Knowles-Elliott Tire Co.
Phone 360 Trenton St. West Monroe
Twin City Tire Store
Cor. Hall and Harrison St., Monroe
Phone 411

The Monroe Hardware Company
WHOLESALE DISTRIBUTORS
Westinghouse
ELECTRIC PRODUCTS

The BROWN PAPER MILL CO.
Manufacturers of
KRAFT WRAPPING
BAG PAPER SULPHATE BOARD

THE DUCO SHOP
1111 DeSiard Phone 2606
Auto Tops, Seat Covers, Upholstering, Body and Fender Repairing
"MAJOR WRECKS OUR SPECIALTY"

DID YOU EVER
talk to yourself like this?
I am ..... years old.
I have worked hard for ..... years.
My salary for this period totals $.....
Of this amount I have left $.....
DO THE ANSWERS SATISFY YOU?
Investors Syndicate
Bernhardt Building ..... Phone 4230
Mrs. R. E. Allen ..... Phone 1315
Gilbert Faulk ..... Phone 433

THE DUCO SHOP
1111 DeSiard Phone 2606
TIRE RETREADING
Auto Tops Seat Covers
Upholstering
Body and Fender Repairing
"Major Wrecks Our Specialty"

DELTA
Woodwork and Tools of all kinds
We are sole distributors for these famous tools and invite your inspection.
SOUTHERN Hardware Co., Ltd.
Phone 510
108 Walnut St.

LEO AND LUTTRALL MATCHED FOR STADIUM SHOW

NO HOLDS BARRED IN SEMI-FINAL ON WEDNESDAY CARD

Plenty Of Action Expected When Barrelhouse Grapplers Meet

Modified murder may be expected at Roosevelt stadium Wednesday night when Cowboy Luttrall, the Texas villain who administered an unmerciful beating to Joe Cook last week, tangles with Leo, the bearded Kentucky Terror, in the semi-final match of the weekly wrestling show. The main event has not been completed but Promoter Charlie Bruscato said he is attempting to book two scientific matmen to offset the wildman act.

Luttrall, who weighs 235 pounds now, returned to the stadium last week after several months absence and poured it on "Machine Gun" Joe. Cook's face was covered with blood before the first fall was over and after Luttrall had won in straight falls, Joe's face was beaten into a pulp. He had cuts around his eye and mouth and several knots on his head. It was the worst beating any wrestler has ever absorbed at the stadium.

Leo also has quite a record for dealing out the dirt at the stadium, although he has shown here only twice. In his first appearance he subdued Swede Holmberg with rights and lefts in jig time. A couple of weeks ago he disposed of the supposedly tough Frenchie LaRue in similar fashion, and hollered for more raw meat. Bruscato booked four rough ones for last week's show in an effort to select a suitable opponent for Leo, and everyone will agree that Luttrall won the prize, as far as barrelhouse wrestling was concerned.

Leo will weigh 247 pounds and thus will have a 12-pound advantage on the Cowboy.

Bruscato has decided to toss 'em in there and let them do their worst. The promoter laid down four specifications last night. They are:

1. No holds barred.
2. There will be no disqualification.
3. Winner take all.
4. Let the best man win.

Luttrall, when advised that he had been booked against the Kentucky wildman, didn't appear worried over the prospects.

"I'm going to whip him so bad he'll wish he was back in the hills of Kentucky," the Cowboy boasted in his own quaint way. "If he's able to shake hands with me when the match is over, I'll give him $25."

Leo didn't have anything to say. If he had, nobody but Art Mondt would have been able to understand him.

Bruscato said last night that he hopes to have the main event completed by Monday. He said he was attempting to bring Joe Stecher, the clever Nebraskan, back here against a good opponent.

EVANGELINE LEAGUE

(By Associated Press)

The Jeanerette Blues yesterday took both ends of a double-header from New Iberia, 7 to 2 and 3 to 1. Clawson Vines pitching the first game for the Blues added nine strikeouts to his credit.

In the other games, Lake Charles battled Abbeville to a 3-3 tie in a game that was delayed 55 minutes by rain and ended at 7:15 p. m.; Cecil Dunn's homer exploded a tie game in the eighth and gave Alexandria a 5 to 4 win over Rayne at Alexandria; Lafayette defeated Opelousas for the second time this week, 4 to 3.

Scores:

First Game

New Iberia ....020 000 000—2 7 2
Jeanerette ....000 025 00x—7 10 1
Bruner, Flowers and Boucher; Vines and Gautreoux.

Second Game

New Iberia ....010 000 0—1 7 0
Jeanerette ....200 100 x—3 6 1
Flowers, Wallace and Boucher; Squires and Gautreaux.

Abbeville ....100 000 020—3 8 1
Lake Charles ......000 001 020—3 9 5
Hayes and Camelli; Hormburg and Chozen.

Rayne ....030 000 100—4 8 0
Alexandria ....000 100 31x—5 4 0
Casteix and Taylor; Burrows and Phillips.

Opelousas ....000 000 210—3 8 1
Lafayette ....011 002 00x—4 10 0
Capdeville and McDougal; Bugers and McCullough.

Cash Offered For Letters On Ross-McLarnin Decision

Capitol Theater To Show Full-Length Film Of Welter Scrap

Barney Ross and Jimmy McLarnin fought one of the most thrilling ring battles of the year at Madison Square Garden Tuesday, May 28, and, for fifteen rounds it was smash, smash between these two great welterweight fighters. Jack Dempsey, who was the referee in this battle, raised the hand of Barney Ross, much to the dissatisfaction of the huge crowd that witnessed the fray.

Boxing fans have been discussing the fight ever since and there seems to be some trouble deciding just what the decision should have been. Some think that the judges were right in awarding the decision to Ross, while some are inclined to call the battle a draw, and others still would have liked to have heard the verdict given to McLarnin.

Local fans are going to have a chance to see for themselves, and the Capitol theater is going to make it worth their while to express an opinion one way or the other. Prizes of ten dollars in cash and 30 guest tickets to the theater's next attraction are being offered for the best letters of fifty words or less giving one's opinion of the decision. The pictures, taken at ringside all in actual sight and sound, showing the blow-by-blow, round-by-round shots of the fight will be at the Capitol theater Tuesday, Wednesday and Thursday. The picture runs for forty minutes, showing all of the fighting better than if you had a ringside seat at the fight.

The balance of the program at the Capitol these three days include the Metrotone News, an all-color cartoon, and the Warner Brothers feature picture "Red Hot Tires," with Lyle Talbot, Mary Astor, Roscoe Karns, and Frankie Darro. It's a picture whose scenes were filmed at the risk of the stars' lives to produce a roaring story of a beautiful girl who matched nerve and skill with the dare-devil king of the speedways for romance at three miles a minute.

See this splendid program at the Capitol theater, then write your letter about the Ross-McLarnin fight and mail it to the sports editor of the News-Star—World before midnight Friday, June 14. Awards will be made in the following manner: First prize, $5.00 in cash; second and third prizes, $2.50 in cash each, and a pair of guest tickets for the next fifteen winners. There have been prize ring fight pictures before, and good ones, but the shots of the Ross-McLarnin fight outclass them all for sheer savagery of action, and exciting fisticuffs. What would have been your decision if you had been one of the judges? Let's have it for cash and tickets.

BARNEY ROSS

EIGHT TEAMS IN BASTROP LEAGUE

Schedule Of Softball Games Beginning Monday Is Announced

BASTROP, La., June 8.—(Special)—Organization of the Bastrop Softball league has been completed and actual competition among the eight teams comprising the league will begin Monday afternoon at Snyder park.

The schedule calls for games every day of the week, with the exception of Sunday and keen competition is already being shown among the clubs.

The teams included in the league are Bag Mill, Board Mill, Don Quinn's, Paper Mill, Kiwanis, Boiler Room and Louisiana Mill office.

The schedule of games for the week beginning Monday will be as follows: Monday, Bag Mill vs. Board Mill, Snyder park, 4:30 p.m.; Tuesday, Don Quinn's vs. Paper Mill, Snyder park, 4:30 p.m.; Wednesday, Bastrop Mill vs. Kiwanis, high school diamond, 5 p.m., and Paper Mill vs. La. Mill office, Snyder park, 5:15 p.m.; Thursday, Board Mill vs. Don Quinn's, high school, 4:30 p.m., and Paper Mill vs. 5Bastrop Mill, Snyder park, 4:30 p.m.; Friday, Kiwanis vs. Boiler Room, Snyder park, 4:30 p.m., and Saturday, Bag Mill vs. La. Mill office, Snyder park, 5:15 p.m.

Sea lions catch gulls by poking their noses above water and wriggling them; when a gull attempts to procure what it believes is food, the sea lion springs up and seizes it.

LOOK! LOOK!
YOU CAN NOW HAVE YOUR
TIRES RETREADED
AND
SAVE 50%
ON YOUR TIRE COSTS
10,000 Mile Guarantee On All Tires
We Will Gladly Give Estimates
THE DUCO SHOP
1111 DeSiard Phone 2606

YANKEES DEFEAT FERRELL BUT RED SOX ROUT GOMEZ

(Continued from Eleventh Page)

Lazzeri 2, Selkirk 2, Combs, Rolfe, Dickey, Dickey, R. Johnson 2, Werber. Two-base hits, Lazzeri, Chapman, Combs, Dickey, R. Johnson, Cronin, Melillo, Werber. Three-base hits, Selkirk, Cronin. Home run, Gehrig. Stolen base, Gehrig. Double plays, Crosetti to Lazzeri to Gehrig, Malone to Crosetti to Saltzgaver. Left on bases, New York 4, Boston 2. Bases on balls, off Allen 6, Brown 1, Malone 3, W. Ferrell 1, Van Denberg 1, Walberg 1. Struck out, by Allen 2, Brown 1, Malone 1, Hockette 1, Walberg 2. Hits, off Allen 5 in 3 2-3 innings, Brown 4 in 3 innings, Malone 2 in 1 1-3 innings, W. Ferrell 5 in 1 1-3 innings, Hockette 4 in 4 2-3 innings, Van Denberg 4 in 6 inning (none out in seventh), Walberg 1 in 3. Winning pitcher, Malone. Losing pitcher, W. Ferrell. Umpires, Owens and Moriarty. Time, 2:46.

SECOND GAME

NEW YORK.	AB.	R.	H.	PO.	A.	E.
Combs, lf.	4	0	0	2	0	0
Rolfe, 3b.	3	0	1	0	1	0
bRuffing	1	0	0	0	0	0
Saltzgaver, 3b.	1	0	0	0	1	0
Chapman, cf.	4	2	2	1	0	0
Gehrig, 1b.	3	0	1	9	1	0
Lazzeri, 2b.	4	0	1	5	3	0
Heag, rf.	3	0	0	0	0	0
Crosetti, ss.	3	0	0	2	3	0
Jorgens, c.	3	0	1	3	3	0
aWalker	0	0	0	0	0	0
Dickey, c.	0	0	0	2	0	0
Gomez, p.	2	0	0	0	1	0
cHill	1	0	0	0	0	0
Totals	30	2	6	24	13	0

aRan for Jorgens in seventh.
bBatted for Rolfe in seventh.
cBatted for Gomez in ninth.

BOSTON.	AB.	R.	H.	PO.	A.	E.
Bishop, ss.	1	1	0	5	3	0
Werber, 3b.	2	1	0	2	0	0
Almada, cf.	4	0	2	2	0	0
R. Johnson, lf.	2	0	1	1	0	0
Reynolds, rf.	3	0	0	3	0	0
R. Ferrell, c.	3	0	0	5	2	0
Melillo, 2b.	4	0	1	4	4	0
Dahlgren, 1b.	3	0	0	4	0	0
Ostermueller, p.	4	2	3	1	1	0
Totals	26	4	7	27	10	0

Score by innings:
New York ....000 101 000—2
Boston ....100 020 10x—4

Summary: Runs batted in, Gehrig, Lazzeri, Almada, R. Johnson. Two-base hits, Chapman 2. Stolen base, Chapman. Sacrifices, Gomez, Werber, Bishop 2. Double plays, Crosetti to Lazzeri to Gehrig, R. Ferrell to Melillo, Bishop to Melillo to Dahlgren. Left on bases New York 7, Boston 9. Bases on balls, off Gomez 8, Ostermueller 5. Struck out, by Gomez 4, Ostermueller 4. Wild pitch, Gomez. Umpires, Moriarty and Owens. Time, 2:10.

TRIBE SHADES BROWNS

CLEVELAND, June 8.—(AP)—The Cleveland Indians scored a 3 to 2 victory today over the St. Louis Browns before a crowd of approximately 5,000 persons.

Tribe officials said the attendance was "normal," in view of the chilly weather, and despite the reported hostility of local fandom as a result of The Walter Johnson-Willie Kamm-Glenn Myatt controversy on the road trip from which the Indians returned yesterday.

Box score:

ST. LOUIS.	AB.	R.	H.	PO.	A.	E.
Bejma, 2b.	3	1	1	2	3	0
West, cf.	4	1	1	1	0	0
Solters, lf.	4	0	2	4	0	0
Coleman, rf.	4	0	0	2	0	0
Burnett, 3b.	4	0	1	1	1	0
Hemsley, c.	4	0	1	5	0	0
Mueller, 1b.	4	0	0	6	1	0
Strange, ss.	4	0	1	3	3	0
Cain, p.	0	0	0	0	1	0
aClift	1	0	0	0	0	0
Walkup, p.	0	0	0	0	0	0
bPepper	1	0	0	0	0	0
Van Atta, p.	0	0	0	0	1	0
Totals	33	2	7	24	10	0

aBatted for Cain in sixth.
bBatted for Walkup in seventh.

CLEVELAND.	AB.	R.	H.	PO.	A.	E.
Knickerbocker, ss.	4	1	2	1	3	0
Vosmik, lf.	3	0	0	4	0	0
Averill, cf.	3	0	0	3	0	0
Trosky, 1b.	2	0	1	10	0	0
Hale, 3b.	4	0	0	0	2	1
Campbell, rf.	3	1	2	2	0	0
Galatzer, rf.	0	0	0	1	0	0
Pytlak, c.	4	0	1	4	0	0
Berger, 2b.	4	0	0	2	3	0
Harder, p.	3	1	2	0	3	0
Totals	30	3	8	27	11	1

Score by innings:
St. Louis ....000 002 000—2
Cleveland ....101 100 00x—3

Summary: Runs batted in, Trosky, Vosmik, Harder, West, Burnett. Two-base hits, Knickerbocker, Campbell, Bejma. Sacrifice, Cain. Double plays, Hale to Berger to Trosky, Strange to Bejma to Mueller 2. Left on bases, St. Louis 6, Cleveland 8. Bases on balls, off Cain 3, Van Atta 2, Harder 1. Struck out, by Cain 1, Walkup 1, Van Atta 1, Harder 4. Hits, off Cain 7 in 5 innings, Walkup none in 1 inning, Van Atta 1 in 2 innings. Losing pitcher, Cain. Umpires, Donnelly, Dineen and Kolls. Time, 2:02.

CHISOX WIN AGAIN

CHICAGO, June 8.—(AP)—The White Sox, tailenders last year, continued their annoyance of the Detroit Tigers, last year's champions, today by edging out the Tigers, 3 to 2, for their eighth victory in ten meetings between the two teams.

All runs were the result of homers, two being hit by each side.

Box score:

DETROIT.	AB.	R.	H.	PO.	A.	E.
Fox, rf.	4	0	1	1	0	0
Cochrane, c.	3	0	0	1	0	0
Gehringer, 2b.	3	0	0	5	2	0
Greenberg, 1b.	3	1	1	10	0	0
Goslin, lf.	4	0	0	2	0	0
Rogell, ss.	4	0	0	2	7	0
G. Walker, cf.	4	0	1	2	0	0
Owen, 3b.	4	1	2	1	4	0
Auker, p.	2	0	0	0	0	0
aWhite	1	0	0	0	0	0
Rowe, p.	1	0	0	0	0	0
Totals	32	2	5	24	13	0

aBatted for Auker in seventh.

CHICAGO.	AB.	R.	H.	PO.	A.	E.
Radcliff, lf.	4	1	1	2	0	0
Hopkins, 3b.	3	0	0	1	0	0
Haas, rf.	1	0	1	1	0	0
Washington, rf.	3	0	2	2	0	0
Bonura, 1b.	4	0	2	12	1	0
Simmons, cf.	4	0	0	2	0	0
Appling, ss.	3	0	0	1	2	1
Pelt, 2b.	4	0	0	0	5	0
Sewell, c.	4	1	2	5	1	0
Kennedy, p.	3	1	1	1	3	0
Totals	33	3	9	27	12	1

Score by innings:
Detroit ....010 000 010—2
Chicago ....030 000 00x—3

Summary: Runs batted in, Greenberg, Owen, Radcliff 2, Sewell. Two-base hit, Fox. Home runs, Greenberg, Owen, Radcliff, Sewell. Stolen base, G. Walker. Left on bases, Detroit 7, Chicago 8. Bases on balls, off Auker 2, Kennedy 4. Struck out, by Auker 1, Kennedy 2. Hits, off Auker 7 in 6 innings, off Rowe 2 in 2 innings. Losing pitcher, Auker. Umpires, Ormsby and Geisel. Time, 1:52.

A'S RALLY TO WIN

WASHINGTON, June 8.—(AP)—Philadelphia put on a three run rally in the ninth inning today to defeat Washington, 4-3, and even up their current series.

The second game of the scheduled double-header was called off on account of wet grounds. The first game was played in a drizzle.

Warstler's single drove in Higgins with the Athletics' first run in the third inning. Johnson and McNair, who walked, and Foxx, who singled, scored in the ninth. Warstler again came through with a timely hit, driving in two with his double, while Pettit, walked Moses with the bases filled to force in McNair.

Box score:

PHILADELPHIA.	AB.	R.	H.	PO.	A.	E.
Moses, rf.	5	0	2	1	0	1
Cramer, cf.	6	0	2	5	0	0
Johnson, lf.	3	1	1	3	0	0
Foxx, 1b.	3	1	1	10	1	0
Higgins, 3b.	4	1	0	1	2	0
McNair, ss.	4	1	1	0	2	2
Warstler, 2b.	5	0	2	3	3	0
Berry, c.	2	0	2	3	1	0
Richards, c.	0	0	0	1	0	0
Mahaffey, p.	3	0	0	0	2	0
Benton, p.	1	0	0	0	0	0
aNewsome	0	0	0	0	0	0
bFinney	1	0	0	0	0	0
Totals	37	4	11	27	11	3

aRan for Berry in eighth.
bBatted for Mahaffey in eighth.

WASHINGTON.	AB.	R.	H.	PO.	A.	E.
Kuhel, 1b.	4	1	0	5	0	0
Manush, lf.	4	0	1	4	0	0
Myer, 2b.	5	0	2	1	2	0
Travis, 3b.	4	0	1	2	0	0
Powell, cf.	4	0	0	3	0	0
Stone, rf.	4	1	1	2	1	1
Bolton, c.	4	1	2	6	0	0
Bluege, ss.	4	0	1	3	2	0
Hadley, p.	2	0	1	0	2	0
Pettit, p.	0	0	0	0	1	0
aSchulte	1	0	0	0	0	0
Totals	36	3	9	27	8	1

aBatted for Pettit in ninth.
Philadelphia ....001 000 003—4
Washington ....020 000 001—3

Summary: Runs batted in, Bluege, Kuhel, Warstler 3, Moses, Travis. Two-base hits, Hadley, Berry, Warstler. Stolen base, Cramer. Sacrifice, Hadley. Double play, Higgins to Foxx. Left on bases, Philadelphia 15, Washington 11. Bases on balls, Mahaffey 2, Benton 1, Hadley 6, Pettit 3. Struck out, by Benton 2, Hadley 5, Pettit 1. Hits, off Mahaffey 7 in 7 innings, Benton 2 in 2 innings, Hadley 10 in 8 innings (none out in ninth), Pettit 1 in 1 inning. Hit by pitcher, by Mahaffey (Travis). Winning pitcher, Benton. Losing pitcher, Hadley. Umpires, Sommers, Quinn and McGowan. Time, 2:20.

RED BIRDS BREAK LOSING STREAK IN TWO CLOSE TILTS

(Continued from Eleventh Page)

Casey 1 in 1 inning, Warneke 3 in 3 innings (none out in eleventh), Walker 10 in 7 innings (none out in eighth), P. Dean 2 in 4 innings. Hit by pitcher, by Walker (Cuyler). Winning pitcher, P. Dean. Losing pitcher, Warneke. Umpires, Rigler, Pinilli and Stark. Time, 2:29.

DODGERS SHADE PHILS

PHILADELPHIA, June 8.—(AP)—Van Lingle Mungo celebrated his 24th birthday today by pitching the Dodgers to a five-inning victory over the Phillies, 3 to 2. Rain cut the scheduled double-header to a single short game.

It was the fourth straight year in which Mungo had staged a similar birthday party and it was his eighth victory of the current season. He allowed five hits while Chief Euel Moore of the Phils gave six. Danny Taylor's home run with Sam Leslie on base in the fourth provided Brooklyn's winning margin.

Box score:

BROOKLYN.	AB.	R.	H.	PO.	A.	E.
Boyle, rf.	3	0	0	1	0	0
Stripp, 3b.	2	0	0	0	1	0
Frey, ss.	3	0	1	1	3	0
Koenecke, cf.	2	0	0	1	0	0
Leslie, 1b.	2	1	2	6	0	0
Bucher, 2b.	2	1	0	1	1	0
Taylor, lf.	2	1	2	0	0	0
Lopez, c.	2	0	1	5	0	0
Mungo, p.	2	0	0	0	0	0
Totals	20	3	6	15	5	0

PHILADELPHIA.	AB.	R.	H.	PO.	A.	E.
Allen, cf.	2	1	0	1	0	0
Watkins, lf.	3	0	1	2	0	0
J. Moore, rf.	3	0	2	2	0	0
Camilli, 1b.	2	0	0	7	0	0
Haslin, ss.	2	0	0	2	3	0
Chiozza, 2b.	2	1	1	0	2	0
Vergez, 3b.	2	0	0	0	0	0
E. Moore, p.	2	0	0	0	1	0
Totals	20	2	5	15	6	0

Score by innings:
Brooklyn ....010 20—3
Philadelphia ....010 01—2
(Called, rain.)

Summary: Runs batted in, Lopez, Taylor 2, Todd, Watkins. Two-base hits, Frey, Chiozza, Watkins. Home run, Taylor. Double play, Haslin to Camilli. Left on bases, Brooklyn 3, Philadelphia 5. Bases on balls, off Mungo 2, E. Moore 1. Struck out, by E. Moore 1, Mungo 4. Umpires, Klem, Magerkurth and Barr. Time, 1:06.

PIRATES TRIM REDS

PITTSBURGH, June 8.—(AP)—Gus Suhr's triple with the bases full in the seventh inning was the crowning blow in a hitting carnival between Pittsburgh and Cincinnati today and it paved the way for a 14 to 8 victory for the Pirates over the Reds.

Southpaw Hollingsworth of the Reds was removed in the first inning after giving three walks, and being touched for a triple. Brennan and Shott succeeded him. Bush and Hoyt worked for the Pirates.

Suhr made three triples altogether during the day but the last one did not count, as it was made in the second game which was called after three innings because of rain.

Box score:

CINCINNATI.	AB.	R.	H.	PO.	A.	E.
Meyers, ss.	5	0	0	5	5	0
Byrd, cf.	5	1	1	2	0	0
Riggs, 3b.	5	2	3	1	1	0
Goodman, rf.	5	0	0	0	0	0
Sullivan, 1b.	3	2	2	8	1	0
Campbell, c.	3	2	2	5	0	0
Kampouris, 2b.	4	1	4	1	3	1
Comorosky, lf.	4	0	2	2	1	0
Hollingsworth, p.	0	0	0	0	0	0
Brennan, p.	2	0	0	0	0	0
Frey, p.	1	0	0	0	0	0
aLombardi	1	0	0	0	0	0
Schott, p.	0	0	0	0	0	1
Totals	38	8	14	24	11	2

PITTSBURGH.	AB.	R.	H.	PO.	A.	E.
L. Waner, cf.	4	2	2	4	0	0
Jensen, lf.	5	0	2	2	0	0
P. Waner, rf.	4	3	1	2	1	0
Vaughan, ss.	2	4	1	4	3	0
Young, 2b.	3	1	1	4	1	0
Suhr, 1b.	3	1	2	7	1	0
Thevenow, 3b.	4	0	2	0	2	0
Padden, c.	2	0	0	3	3	1
Grace, c.	2	1	1	1	0	0
Swift, p.	1	0	0	0	0	0
Hoyt, p.	2	1	1	0	1	0
Bush, p.	0	1	0	0	1	0
Totals	32	14	13	27	13	1

Score by innings:
Cincinnati ....000 301 040— 8
Pittsburgh ....400 002 44x—14

Summary: Runs batted in, Young 2, Suhr 5, Riggs, Campbell 2, Kampouris 3, Thevenow 2, Jensen, Comorosky, Lombardi, Vaughan. Two-base hit, Byrd. Three-base hits, Suhr 2, Hoyt. Stolen bases, Campbell. Sacrifice, Young. Double plays, Suhr to Vaughan, Kampouris to Meyers to Sullivan 3. Left on bases, Cincinnati 5, Pittsburgh 3. Base on balls, Hollingsworth 3, Hoyt 2, Brennan 2, Frey 2, Schott 1. Struck out, by Swift 1, Frey 1. Hits, off Hollingsworth 0 in 1-3 inning, Brennan 6 in 5 innings, Frey 3 in 1 2-3 innings, Schott 4 in 1 inning, Swift 7 in 3 1-3 innings, Hoyt 7 in 4 innings, Bush 0 in 1 2-3 innings. Wild pitch, Frey. Passed balls, Campbell. Winning pitcher, Hoyt. Losing pitcher, Brennan. Umpires, Stewart, Sears and Reardon. Time, 2:39.

Stephen Foster never saw the Swanee river and had not even heard of it until he saw the name on a map, while looking for a name to use in his song.

TEXAS LEAGUE

Tulsa ....020 001 000—3 9 1
Galveston ....000 123 01x—7 11 1
McDougall, Whitworth and Brittain; Davis and Mealey.

Fort Worth ....300 010 000—4 11 1
San Antonio ......000 000 011—2 10 0
Jonnard and Broskie; Hillin and Payton.

Oklahoma City ..010 002 000—3 5 0
Houston ....000 001 000—1 6 1
Evans and Fitzpatrick; Cvengros and Angley.

TECH ATHLETES GOOD SCHOLARS

Every Member Of 1934 Varsity And Freshman Squad Passes Work

RUSTON, La., June 8.—(Special)—There won't be any scholastic problems confronting the football coaches at Louisiana Tech when gridiron practice starts in September.

Every member of last year's undefeated freshman team and every returning varsity man will have a clear record in grades to open the 1935 season.

Coach Eddie McLane, Tech athletics director, "took pleasure" in making that announcement after perusing the semester reports in the registrar's office. Gathered around study tables in the dormitory, the football men were coached to hit the printed line as well as lines of brawn. The routine study kept the boys out of probation, or "perdition," as far as gridiron glory is concerned.

The records show that 51 football players—28 freshmen and 23 varsity men—pursued a total of 820 semester hours of college work and passed 790 hours during the semester recently ended. Of the few who had slight difficulty with their school work in the fall semester all "came out of it" satisfactoril, except two freshmen who this summer are carrying light class schedules in order to be in scholastic shape for the coming football campaign.

Carrying individual class loads of from 12 to 17 hours, the 28 freshmen football players totaled 441 hours and passed 429. The varsity men pursued 379 hours and passed 361 hours.

Among the 23 varsity men, only three have completed their years of football participation. These seniors are Ike Lowrey, Winnfield; Henry Poulan, Monroe, and Thad Waters, Tioga.

ERNIE SUTTER IS MEMPHIS WINNER

New Orleans Star Defeats Bob Stewart To Cop Tourney Title

MEMPHIS, Tenn., June 8.—(AP)—Chief honors in the Memphis Country club's invitation tennis tournament today went to Ernest Sutter, a member of a famous New Orleans tennis-playing family, and Catherine Wolf of Elkhart, Ind., tenth ranking national woman performer.

Sutter, second seeded in the tournament, breezed through the final round in the men's singles division to win over Bob Stewart of Pensacola, Fla., 6-1, 6-1.

He then teamed with Lewis Carson, captain of the Chinese Davis cup squad, for a final round victory in the men's doubles over Arthur Hendrix of Lakeland, Fla., and Cecil Metz of Memphis. The score was 6-4, 6-2.

Miss Wolf, seeded first in the women's meet, also was a singles and doubles title winner.

She whipped Eunice Dean of San Antonio, Texas, 4-6, 7-5, 7-5, in the single-handed encounter, and paired with Evangeline MacLennan, Decatur, Ga., for a championship doubles win over Miss Dean and Betty Buxton of Memphis, 6-1, 1-6, 6-4.

HUMAN STATUE ON EXHIBITION

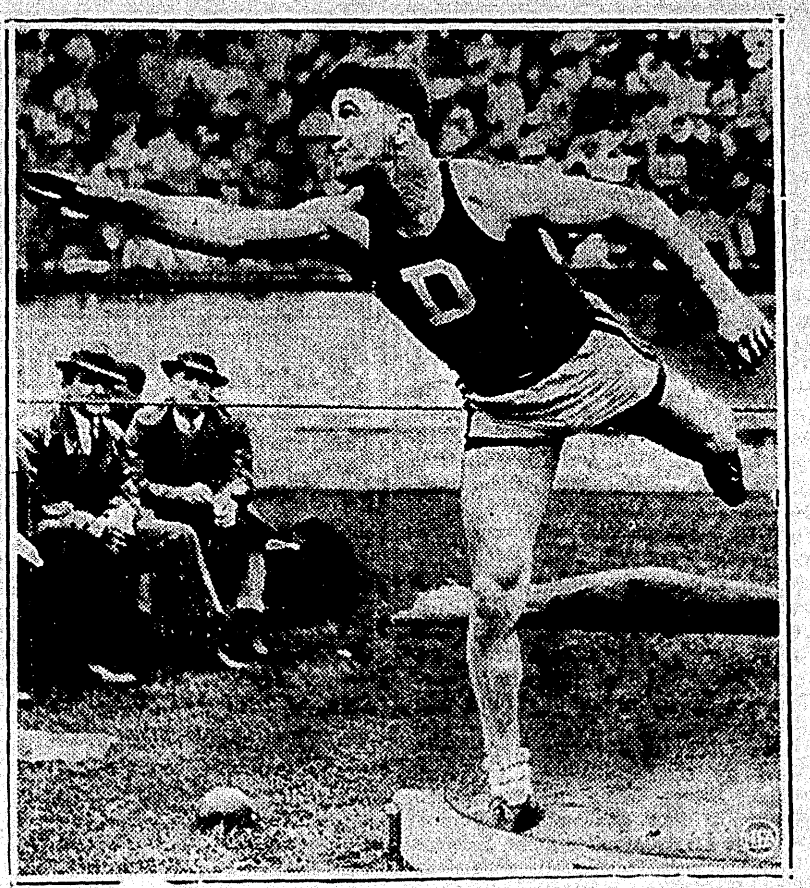

If Anthony Geniawicz can hold that pose, he might turn his shot-putting ability to advantage as a sculptor's model after graduation from Dartmouth. As it is, his perfect form enabled him to heave the shot 49 feet, 1 inch to win the I. C. A. A. A. A. championship at Cambridge, Mass.

Bobby Jones Says

I have said that it was helpful to feel that the movement of the backswing originated in the center of the body, because in this way, an ample turn of the hips away from the ball was encouraged. But when it comes to the start of the downswing it is possible to use stronger language. The first movement of the hitting stroke must be in the hips. For in no other way can the powerful muscles in the waist and back be utilized.

A golfer in a proper hitting position at the top of his swing has three means of adding speed to his clubhead by the time it reaches the ball. These are: (1) the unwinding of his hips, (2) the movement of his arms, and (3) the "uncocking" of his wrists, which means straightening out the

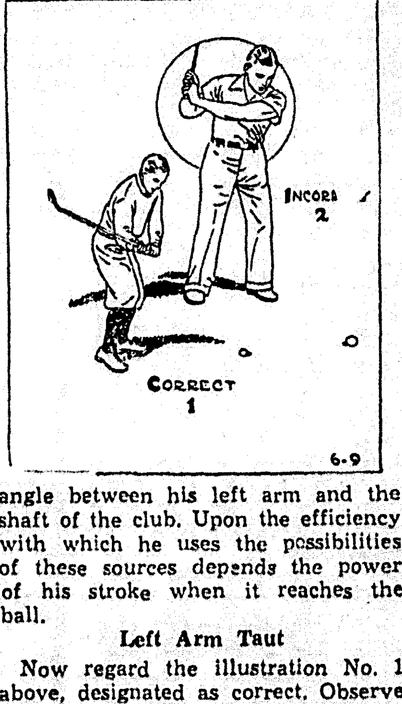

angle between his left arm and the shaft of the club. Upon the efficiency with which he uses the possibilities of these sources depends the power of his stroke when it reaches the ball.

Left Arm Taut

Now regard the illustration No. 1 above, designated as correct. Observe that the hip-turn has progressed beyond the address-position, so that from the waist down the player is turned slightly toward the hole. See, too, how this movement has had its effect upon the club by pulling up the left side through the taut left arm. Then notice that the right elbow has tucked itself in close to the player's side, and that up to this moment has had little to do with the movement of the swing other than to keep it in its proper groove. The subsequent movement of the right, much like that of a tennis stroke, can easily be visualized.

Finally, observe to what degree the cock of the wrists has been retained. What little the angle has been opened has been due to the increasing pull of the clubhead as its movement became more rapid, rather than to any active use of the hands. Up to this point clubhead acceleration has been contributed only by the unwinding of hips and the movement of the left arm by which it has caught up a little bit on the hip-turn.

Power Lacking Here

Figure 2 illustrates two mistakes commonly made by the average golfer.

In the first place, this player has lost the tension up the left side by means of which the power of the hip-turn should have been communicated to the club. Because there is slack between his left hip and his hands, he must rely now solely upon his arms, hands, and shoulders.

Notice, too, the location of the right elbow and compare with Figure 1. The movement in number 2 has been toward the player's front, accompanied by a premature turning of the shoulders. By this the swing has been forced to the outside whence it cannot fail to cut across the line of intended flight.

(Copyright, 1935, Bell Syndicate, Inc.)

If you have trouble cocking your left wrist send for Bobby Jones' latest leaflet, Fundamentals of the Wrist Cock. Enclose a self-addressed, stamped envelope for reply.

While Bobby Jones will be glad to answer as many readers' questions in this column as possible, it will be impossible for him to answer letters personally. Write your problems to him care of Monroe Morning World.

Gilbert Breaks 24 Out Of 25 In Olla Gun Club Shoot

OLLA, La., June 8.—(Special—Scores made in the weekly shoot of the Olla Gun club last Friday follow:

M. L. Gilbert ....24—25
Mr. Crow ....19—25
Mr. Fox ....19—25
T. Graham ....17—25
Mr. Peterson ....16—25
Mr. Collins ....15—25
Dr. Thompson ....15—25
Mr. Craft ....13—25
Dr. Mauterer ....13—25
J. G. Bell ....12—25
D. Prestage ....13—25
H. S. Coleman ....14—25
Mr. Blevin ....11—25
Mr. Richardson ....10—25
Mr. Hinton .... 9—25
W. H. Hollman .... 9—25
H. S. Coleman, Jr. .... 6—25

The club holds a shoot each Friday and the public is invited to participate.

Clarks Plays Two Games With Chatham Club Today

CLARKS, La., June 8.—(Special)—The Clarks Lumberjacks, members of the Big 4 League, will meet Chatham Sunday in a doubleheader at the local park, the first game to be called at 2 p. m. Clarks is seeking permission to sign three players, Dude Stone, Mecom Brown and Spooky Crowell. Stone will pitch one of the games if the request is granted before Sunday's games.

Other games scheduled for Sunday are: Columbus at Sikes and Hodge at Kelly.

The League Standing

Teams	Won	Lost	Pct.
Hodge	8	8	.883
Columbia	8	1	.883
Kelly	1	1	.500
Sikes	2	3	.400
Clarks	1	3	.250
Chatham	0	5	.000

A ruling by the U. S. bureau of air commerce now gives all qualified pilots transport licenses without customary flight tests and written examinations.

PARISH MARBLE TOURNEY MOVED UP TO TUESDAY

Misunderstanding As To Time Of Games Causes Postponement

The Ouachita parish marble championship, scheduled to be held yesterday morning, has been postponed until 3 o'clock Tuesday afternoon. Due to an error in yesterday morning's story about the tourney, there was a misunderstanding about the time the games would start, and thus the postponement was made.

Near the end of the story, the supervisors were told to have their champions here at "10:30 tonight." It should have been 10:30 in the morning, of course. One champion was on hand yesterday morning and others came in last night. After due apologies from the marble editor, they agreed to be on hand and in good form Tuesday afternoon.

And that's correct—the parish eliminations will be held Tuesday afternoon at the Central Grammar school grounds, starting at 3 o'clock.

The seven champions are all urged to be there for the games. The drawings will be held and then they can hop to it, with the winner advancing to the finals to be held in Monroe next Saturday. The seven schools represented in the parish tourney are Cheniere, Fondale, Drew, Calhoun, Okaloosa, Lapine and Cypress.

Other parishes which have selected their champions are asked to notify the marble editor at once. Plans are being made for the big Northeast Louisiana finals and we want to have the name of each parish champion.

There are six school champs who automatically advance to the finals when their schools were the only ones to enter in their respective parishes. The four Monroe district champions already have been named. That makes ten boys who already know that they'll be in there fighting for the trip to Gulfport.

That Gulfport trip is an all-expenses-paid affair, a week's vacation given by the News-Star-World. The boy who's crowned champion at Monroe will compete against the champs of other southern cities. Who knows, maybe the Monroe champion will win at Gulfport and thus win a trip to Ocean City, N. J., to enter the national tournament.

Columbia High Has Its Most Successful Year In Athletics

COLUMBIA, La., June 8.—(Special)—Athletics at Columbia high school during the past school year reached a peak never before attained by the school's athletic department.

They organized the first baseball team they ever had, put out a football team that was defeated only twice in a ten-game schedule, and had a girls' basketball team that was on a par with any in this section. The boys' cage team was the only weak link in the year's athletic activities.

The boys just completed their first season in baseball, winning four games and losing three. The Tide beat Grayson three times, split two games with Olla-Standard and lost to Kelly.

The two games lost during football season were to one Class A team and to one Class B eleven. Their beating in their own class was at the hands of the Choudrant Aggies, who went into the Class B championship playoff. Mangham was the Class A team that beat them. They tied the Farmerville Farmers and defeated Jena, Dodson, Oak Grove, Grayson, Olla-Standard, Menard Memorial of Alexandria and Rayville. They won forfeits from Selma and Crowville.

The boys didn't have much to brag about in the way of a basketball team, losing eight of nine games, but the girls made up for that. Although they lost two games at the opening of the season, the girls came through during the rest of their campaign to win seven games, lose five and tie two.

They won the parish championship by beating Kelly, 12 to 2, and Ward Five, in the finals, 24 to 19. Kelly, Grayson, Ward Five and Columbia were the contestants for the title. During their campaign they won two games from Mangham, beat Olla, Rayville, Kelly and Ward Five. They suffered defeats from Grayson, Gilbert, Dry Prong and Bastrop.

The Standard Office Supply Co.
Has Acquired the Services of
Bert Yates and Bernie Dumas
L. S. U. FOOTBALL PLAYERS
Starting Today and up to September
AS SALESMEN FOR THE
NEW "1935" FRIGIDAIRE
On Display At
STANDARD OFFICE SUPPLY CO.
125 St. John St. Phone [illegible]

USE THE WANT-AD MARKET ··· Complete, Convenient, Reliable.

Classification Index

MONROE NEWS-STAR
— and —
MORNING WORLD
Classified Advertising
RATES
PHONE 4800
ALL ADS RUN IN
Morning World
AND
News-Star
OR SUNDAY NEWS-STAR—WORLD
MINIMUM CHARGE 45c
Count five words to the line
PHONE YOUR
WANT-ADS
PHONE 4800

Want-Ads will be accepted over telephone for all classifications except "Situations Wanted." All telephone ads are "accommodation accounts" for the convenience of our customers in transacting business over the telephone, no ledger account is kept on account of the great number of want-ads, therefore, it is necessary to make prompt collections.

CLOSING TIME FOR WANT ADS
MORNING WORLD .... 6 P. M.
NEWS-STAR .... 9 A. M.
1 Time ....15c per line
3 Times, Consecutively ....12c per line
7 Times, Consecutively .... 7c per line

The following classifications are arranged alphabetically under group headings and numbered for quick references.

Legal Notices—1
ANNOUNCEMENTS
Lost, Found, Strayed—2
Special Notices—3
BUSINESS SERVICES
Dressmaking, Sewing—4
Educational—5
Miscellaneous—6
Radio Repair—7
Hauling, Storage, Transfer—8
CONTRACTORS
Carpenters and Contractors—9
Building Materials—10
Electric Works and Supplies—11
Painting and Plumbing—12
Plumbing—12A
Roofing and Sheet Metal—13
EMPLOYMENT
Agents, Salesmen—14
Female Help Wanted—15
Male or Female Help—15A
Male Help Wanted—16
Situations Wanted—17
MISCELLANEOUS
Household Goods—18
Miscellaneous for Sale—18A
Musical Instruments—19
Machinery and Tools—20
Office and Store Fixtures—21
Typewriters—22
Farm Products—23
Chicks—23A
Farm Implements—24
Livestock for Sale—25
Seeds and Plants—26
Dogs, Cats and Pets—27
Wanted to Purchase—28
FINANCIAL
Business Opportunities—29
Investments—30
Money to Loan—31
RENTALS
Apartments for Rent—32
Boarding Houses—33
Furnished Rooms—34
Business Purposes—35
Houses for Rent—36
Light-Housekeeping Rooms—37
Unfurnished Rooms—38
Wanted to Rent—39
REAL ESTATE
Acreage and Farms—40
Business Property—41
Houses for Sale—42
Lots for Sale—43
Real Estate for Trade—44
Wanted—Real Estate—45
Real Estate Agents—46
AUTOMOBILES
Automobiles for Sale—47
Automobiles Wanted—48
Trucks and Trailers—49
Service—Tires and Accessories—50

Legal Notices 1

NOTICE TO CONTRACTORS

Sealed proposals for the construction of the following project will be received by the Louisiana Highway Commission, Room No. 202, Highway Office Annex, Baton Rouge, Louisiana, until 9:45 a. m. on Wednesday, July 3, 1935. Proposals will not be received after this hour. At 10:00 o'clock a. m. of the same day and date they will be publicly opened and read in Room No. 101, Highway Office Annex:

STATE (BOND) PROJECT NO. 4609-A, BROWN PAPER MILL-INTERSECTION ROUTES 200 & 1295 HIGHWAY; Located in Ouachita Parish; Route No. 200; Length 5.407 Miles, Width 18 ft. Type Surface Treatment and other work in connection therewith.

Full information and proposal forms are available at the offices of the Highway Commission at Baton Rouge. Plans and specifications may be inspected there or will be furnished upon payment of $4.50 (not to be refunded).

HARRY B. HENDERLITE,
State Highway Engineer.
A. P. TUGWELL, CHAIRMAN,
Louisiana Highway Commission.

ANNOUNCEMENTS

Lost, Found, Strayed 2

LOST—Fifteen jewel Swiss wrist watch. North end of city, Tuesday evening. Phone 391.

LOST—Old gold four leaf clover pin, covered with seed pearls; has diamond in center. Reward. Phone 2669.

Special Notices 3

IRENE SIMMS REID
NOTARY PUBLIC
NEWS-STAR—WORLD

SPECIALIZING IN PERMANENT AND FINGER WAVING. CONNECTED WITH FRANCIS BEAUTY PARLOR. 601 CATALPA. PHONE 2787-R. GARTHLER KINDCAID.

REGISTERED SPENCER CORSETIER. MRS. J. C. ZIEGLER, 1409 FAIRVIEW. PHONE 2228.

BUSINESS SERVICE

Educational 5

WORK FOR "Uncle Sam." Start $105.00 to $175.00 month. Men-women. Common education usually sufficient. Qualify now. Full particulars—list jobs—free. Write today sure. Franklin Institute, Dept. 170-C, Rochester, N. Y.

WANTED—Private pupils in all high school English classes, for repeat or make-up work, at Central Grammar school. Call 1789.

SHORTHAND AND TYPEWRITING—STARTING SUMMER CLASSES. PHONE 1076. MRS. SMITH.

WANTED—Summer school pupils, elementary grades. Classes in Central School Bldg. Phone 3857. Byrnie Cason.

Miscellaneous 6

STOVES REPAIRED—REGULATED AND CONNECTED. REFRIGERATORS RELINED. WORK GUARANTEED. P. R. MOAK, 1305.

LAWN MOWERS SHARPENED — 50c CASH AND CARRY. 401 STONE AVENUE.

KIL-O-MITE! SURE DEATH TO MITES. ROYAL FEED AND SEED STORE.

STOMACH ULCER, Gas Pains, Indigestion victims, why suffer? For quick relief get a free sample of Udga, a doctor's prescription at Sandman's Pharmacy.

CONTRACTORS

Plumbing 12-A

QUICK PLUMBING SERVICE. STOVES CONNECTED AND ADJUSTED.
E. E. KELLY. PHONE 4415

BUSINESS DIRECTORY
SERVICE BY EXPERTS

SHOE REPAIRING

SAM LADART SHOE SHOP
DELIVERY SERVICE PHONE 4022

LAWN MOWERS

LAWN MOWERS SHARPENED AND REPAIRED. WE DELIVER. KELLER'S BICYCLE STORE. 215 N. SECOND PHONE 540.

MATTRESSES

MATTRESSES RENOVATED—CALL OR WRITE OUACHITA MATTRESS COMPANY, 1216 DESIARD PHONE 2744.

PATENTS—TRADE MARKS

REGISTERED PATENT ATTORNEY ENGINEER. A. F. FLOURNOY (FORMER PATENT EXAMINER), 515 BERNHARDT BLDG. PHONE 28, MONROE, LA. INQUIRIES INVITED

LOCKSMITH

KEYS—Safes opened and repaired. Tennis rackets restrung. Phone 121. C. C. Lindley, 126 Jackson.

BOATS

BOATS FOR SALE—Built to order—skiffs to cruisers. H. K. Roberts, 800 Thomas.

Electric Motors

WE HAVE ELECTRIC REFRIGERATOR MOTORS AND PROPELLED TYPE FANS. REWINDING AND REPAIRING ANY SIZE. MONROE ARMATURE WORKS. PHONE 98. NIGHT PHONE 3947.

VETERINARIAN

T. A. MITCHELL, D. V. S.
Small Animal Hospital
Dogs Clipped, Vaccinated Against Rabies.
Phone 1329. 2801 DeSiard.

NEWSPAPERS—HIDES

DELTA HIDE AND METAL CO.
Highest prices paid for newspapers, magazines. Delivered.
101 Riverfront, West Monroe.
P. O. B. 2461—Phone 1181

PRINTING

LETTER HEADS, ENVELOPES, RULING AND BINDING.
MONROE PRINTING CO.
PHONE 4800

MATTRESS

MATTRESSES RENOVATED and upholstering work, all guaranteed. A pleasure to us to please you. West Monroe Mattress Co. Phone 1145, 416 Claiborne street

EMPLOYMENT

Agents, Salesmen 14

GOOD POSITION OPEN

Large Ohio manufacturer of nationally advertised product, recognized as a leader, has opening for a parish salesman with opportunity for advancement to distributor. Prefer local man of first-class character and who is capable of interviewing school heads, chief executives, business concerns, public institutions, country clubs, country estates, truck and bus owners and better class of farm and city home owners. No house-to-house work. An exclusive product with more than 20,000 of America's leading concerns now listed as customers. No capital required. Conservative earnings estimated up to $200 to $300 a month at present with good opportunity to double as business improves. Write giving complete details of your business experience, age, etc., to General Manager, Box 983, Dayton, Ohio.

SALESMEN and sheetwriters selling out over-run World Atlases at tremendous sacrifice. Opportunity to capitalize at our expense. Write The Geographical Publishing Co., 621 S. Plymouth Court, Chicago, Ill.

OPPORTUNITY FOR REAL SALESMAN. MUST BE FINANCIALLY ABLE TO TAKE PART IN BUSINESS. BONAFIDE PROPOSITION. POSSIBLE $2,500 A YEAR OR MORE. SUBMIT QUALIFICATIONS IN OWN HANDWRITING. REFERENCES EXCHANGED. BOX 437, NEWS-STAR.

WANTED—Live salesmen for most amazing patented invention to churn butter in from 7 to 10 minutes by hand. Retails for $1.25 each. No competition. Profits from $25.00 to $30.00 per day. Write quick for exclusive territory. Blumenfeld Co., Memphis., Tenn.

DISTRICT MANAGER WANTED—Exclusive territory, good commission and renewals selling life benefit certificates. Ages 1 to 80. No medical examinations; particulars free. P. O. Box 478, Jacksonville, Fla.

ATTRACTIVE OPENINGS—In national organization for capable retail and commercial salesmen. Permanent. P. O. Box 132.

EMPLOYMENT

Agents, Salesmen 14

SALESMAN WANTED to sell lubricating oils, greases, paints. Dunkel Oil Corp., 1010 South Broadway, St. Louis, Mo.

Female Help Wanted 15

WANTED—Experienced waitress for inside and outside service. Apply Dixie Sandwich shop.

LADY WANTED for local coffee route paying up to $32.50 a week. Everything furnished. Automobile given producer. Write Albert Mills, 7171 Monmouth, Cincinnati, Ohio.

ADDRESS ENVELOPES at home, sparetime; $5 to $15 weekly. Experience unnecessary. Dignified work. Send stamp for particulars. Hawkins, Dept. 518, Box 75, Hammond, Ind.

FRANCES SCHOOL OF BEAUTY—Class now forming. $50 complete course. Students earn 40% while learning. 206 Jackson.

GIRLS WANTED—LEARN BEAUTY CULTURE. NEW CLASS FORMING, COMMISSIONS PAID. WRITE FOR PARTICULARS MONROE BEAUTY SCHOOL, 315 HARRISON STREET.

EDNA K. OSBORNE SCHOOL OF BEAUTY. MARINELLO SYSTEM. 40% COMMISSIONS. NEW CLASS ENROLLING. 708 OUACHITA BANK.

Male or Female Help 15A

WANTED—Names ambitious men-women, American citizens, wishing U. S. government jobs. Start $105.00 to $175.00 month. Common education usually sufficient. Experience unnecessary. I will Franklin Institute coach 25 free. Apply today sure for full particulars, and list positions. Box 430, News-Star—World.

Male Help Wanted 16

WE ARE ABLE—To place a married man on a well established route in the city. One with a small family preferred. Small property bond and cash deposit required. Ample opportunity for advancement. See A. E. Penfield, circulation department, News-Star-World.

AMAZING new opportunity. Demonstrate for nationally known tailoring company. Start at $35 weekly. No canvassing. Permanent position. Rapid advancement. Your own clothes free. Give full details. W. Gibson, 500 Throop, Dept. 4613, Chicago.

AMBITIOUS, reliable men or women wanted to supply customers with famous Watkins products here and in nearby locality. Chance to obtain lifetime, profitable connection. Write J. R. Watkins Co., 70-98 W. Iowa Avenue, Memphis, Tenn.

BOOKKEEPER AND STENOGRAPHER

We have an opening for A No. 1 combination bookkeeper and stenographer. Long hours, hard work and small pay. If you can qualify, you will be rewarded with rapid advancement and increased salary. Answer in own handwriting, giving references and full information concerning your self.

Care of News-Star—World

Box No. 436.

Situations Wanted 17

YOUNG MAN—Graduate of Tyler Commercial College in shorthand, bookkeeping, and posting machine, desires position. Experience and excellent references. Box 433, News-Star.

WANTED—Practical nursing. Can furnish best of references. Call Mrs. T. M. Cooper. 4788.

MISCELLANEOUS

Household Goods 18

FOR SALE—Singer sewing machine. Sacrifice. Call 2611.

FURNITURE SPECIALS

EASY TERMS

Fans, [illegible]	$ 2.25
Refrigerators, Used	5.00
Maple Living Room Suite, New	39.50
8-Pc. Dining Room Suite, Used	49.50
Porch Swings	2.65
Breakfast Room Suite, Unfinished	9.95

Peoples Furniture Co.
519 DeSiard St. Phone 330

Miscellaneous for Sale 18a

FOR SALE OR RENT—Tuxedo Suits. Rental $2. Sunshine Cleaners. Phone 999.

CHICKEN MITE SPRAY
Only one known that is guaranteed. Tyner-Petrus Co., West Monroe, Phone 2660.

MISCELLANEOUS

Miscellaneous for Sale 18a

FOR SALE—One root beer keg and container, complete. Price $35. 4404 Lee avenue.

FOR SALE: Pool Table, 72x40x32. Like new. Cost 45, will sell $19.75. Ideal for home. Phone 3777.

Musical Instruments 19

FOR SALE—One, little-used, Studio Upright piano. Can be bought cheap for cash. Write Box 435, News-Star.

FOR SALE—A bargain! $145 Conn "C" melody saxophone. $40. Phone 386.

Typewriters 22

EXPERT TYPEWRITER—Mechanic, all make machines. Agents L. C. Smith and Corona typewriters. Ferd Levi Stationery Co., Inc., Phone 208.

Farm Products 23

FOR SALE—FRESH HAY AND OATS. M. S. M'GUIRE, 308 SOUTH GRAND

Chicks 23a

BARGAIN PRICES—Drumm's Sovereign Strains. State tested 5 years. 100% free of white diarrhea. Approved by Purina research service. Per 100 chicks: Junior quality $6.90; Sovereign $7.90; select $9.90. Catalog free. Drumm Egg Farms, Hattiesburg, Miss.

CLAYTON'S quality chicks. Reds, Rocks, Wyandottes, Orpingtons, Leghorns. "A" grade chicks $6.95 per 100. "AA" grade chicks $7.95 per 100. Heavy assorted $6.50 per 100. Prompt shipment. Live delivery. Write J. P. Clayton, Mgr., Mississippi Hatcheries, Jackson, Miss.

BLOOD-TESTED chicks from northern eggs, New Orleans hatched. All popular breeds. $7.85-100; heavy mixed $6.95. "AA" grade $8.45; heavy mixed $7.45. 2-week old pullets. Reds, Barred and White Rocks, Leghorns. $17.85-100; $9.15-50; $4.75-25. Prepaid; live delivery. Louisiana Hatcheries, New Orleans.

Wanted to Purchase 28

HIGHEST PRICES paid for chickens and eggs. Griffin's Grocery and Market, 415 Jackson Street.

WANTED — Electric refrigerator display meat counter, 10 or 12 feet long. Also, other butcher equipment, in good condition. Price and terms reasonable. Box 125, Newellton, Louisiana.

WE WILL PAY CASH—For second hand furniture. Call us before you sell. Phone 2009.

FINANCIAL

Money to Loan 31

AUTO LOANS—ALL MAKES CARS. INSTANT SERVICE. 417 BERNHARDT BUILDING.

RENTALS

Apartments for Rent 32

FOR RENT—3-room furnished apartment, excellent neighborhood. 611 Bres. Phone 3599-J.

FOR RENT — Three-room apartment, completely furnished. Screened porch. 305 Breard.

FOR RENT—Four-room modern unfurnished apartment, 617 Wood. Phone M. Danwitz, 416.

FOR RENT—Two-room furnished apartment. Bills paid. 224 South Riverfront, West Monroe.

FOR RENT—Furnished apartment, 900 St. John. Call 493.

WHAT YOU LOSE EACH DAY WITH A VACANT HOUSE OR APARTMENT

RENT	LOSS Daily
$15.00 Monthly	$ .50
$20.00 Monthly	$ .67
$25.00 Monthly	$ .83
$30.00 Monthly	$1.00
$35.00 Monthly	$1.17
$40.00 Monthly	$1.33
$45.00 Monthly	$1.50
$50.00 Monthly	$1.67

DON'T LOSE
Use
WANT-ADS

2 Lines 7 times	$ .98
3 Lines 7 times	$1.47

Free Ticket to Paramount Theater for 3 Lines Weekly Cash Ads
Ads appear in both papers.
CONVERT LOSSES INTO INCOME

RENTALS

Apartments for Rent 32

FOR RENT—Completely furnished three-room apartment. Upstairs. 1009 North Fourth. Phone 752.

FOR RENT—FURNISHED APARTMENT. 2709 SOUTH GRAND. PHONE 1120. TRIMBLE APARTMENT.

FOR RENT—Nice, convenient apartment. Private entrance. 803 St. John. Phone 1121.

FOR RENT—Two-room furnished apartment. Bills paid. 111 South Third street. Phone 1125-J.

FOR RENT—Furnished apartment. Four rooms and bath. Front and rear entrances. Garage. Private. References. Phone 4923.

FOR RENT—Furnished apartment with sleeping porch. 105 South First.

FOR RENT — Three-room furnished apartment. 407 Arkansas avenue.

FOR RENT—Four-room apartment with garage. 409 Cotton, West Monroe.

FOR RENT — Three-room furnished apartment. Modern conveniences. Sleeping porch. Garage. 109 Texas.

FOR RENT—Four and five-room furnished apartments, newly papered. Hudson Lane. $25 and $27.50. Mrs. King. Phone 649.

FOR RENT—Furnished upstairs three-room apartment. Private bath and entrance. Garage. 1012 Jackson.

FOR RENT—Modern furnished apartment, suitable for couple. Close in. Mrs. J. F. Shaw, 979.

FOR RENT—Two-room furnished apartment. Reasonable. 207 Filhiol, West Monroe.

FOR RENT — MODERN, FURNISHED BRICK APARTMENT. FRIGIDAIRE. PHONE 1312 OR 270.

Boarding Houses 33

ROOM WITH BOARD—Rates reasonable. Excellent meals, large airy rooms. 204 Breard or telephone 2186. Lottie Foy.

Furnished Rooms 34

FOR RENT—Two bedrooms, private bath between. Freshly done over rooms, and furniture. 314 Grammont. Mrs. Gladys Sperry.

FOR RENT—Room in private home; for gentlemen. Close in. Garage. Phone 4352 or call at 407 Pine street.

FOR RENT—Desirable bedroom in attractive private north side home. Phone 197-J.

ATTRACTIVE MONTHLY RATES TO PERMANENT GUESTS. ALL ROOMS HAVE PRIVATE BATHS AND CEILING FANS. COMPLETE HOTEL SERVICE.
ALVIS HOTEL

Business Purposes 35

SEVERAL—Nice large offices. Light and janitor service furnished. Rent $10 per month. See A. H. Bates, Kusin Bldg.

Houses for Rent 36

FOR RENT—Two duplex. 309 and 310 Olive. $20. Luther Reed & Co. Phone 1574.

Unfurnished Rooms 38

FOR RENT—Newly decorated unfurnished rooms. Bills paid. Also sleeping rooms. 711 Grammont.

Wanted to Rent 39

WANTED TO RENT—Four or five-room house, suitable for apartments. Close in. Mrs. Opal Sisco. 111 Harrison.

REAL ESTATE

Houses for Sale 42

FOR SALE—Five-room cottage, 2813 Lee avenue, $2,750; $350 cash, balance $18 per month. Brick residence, 305 Glenmar. Two acres, good house, $1,300. Residence, 1702 North Fourth street, $3,850. Luther Reed & Co. Phone 1574 and 649.

Lots for Sale 43

FOR SALE—Several beautiful lots on Bayou DeSiard fronting the Loop road. Prices ranging from $250 to $900. Also eight-room cottage, corner lot, 717 Wood. $2,800. Paving paid. Luther Reed & Co. Phone 1574.

WANTED—Summer school students for elementary grades. Classes at Central High school building. Phone 1721. Mrs. R. T. Treanor.

AUTOMOBILES

Automobiles for Sale 47

BARGAINS IN GOOD USED CARS

1934 Master Chevrolet Coach	$495
1933 Chevrolet Sedan	$375
1932 Chevrolet Coach	$325
1932 Chevrolet Coach	$295
1931 Chevrolet Coach	$245
1931 Chevrolet Coupe	$175
1933 Plymouth Sedan	$375
1932 Ford V-8 Sedan	$285
1930 Ford Coach	$95
1929 Ford Coach	$75
1929 Chevrolet 1/2 Ton	$50
1931 Chevrolet 1 1/2 Ton	$85

Buy With Confidence

LEE-ROGERS CHEVROLET CO.
Walnut Street Phone 2345

AUTOMOBILES

Automobiles for Sale 47

YOU WANT 'EM
WE GOT 'EM

GOOD USED CARS AT "THE BIG LOT"

FORDS—CHEVROLETS AND PLYMOUTHS

NIGHT SELLING

We know that the average man who wants to buy a used car cannot do so in the daytime on account of having to work. Therefore we have arranged

"A LOT AS BRIGHT AS DAY AT NIGHT"

Come On—Let's go!

BARGAINS UPON BARGAINS

MILNER-FULLER
WE TRADE—TERMS

FOR SALE

1935 Model Reo 1 1/2-Ton Speed Wagon. This truck will be sold at our Wholesale Cost to close out.

See us quick if you want the BEST TRUCK possible at a bargain.

KNOWLES MOTOR COMPANY, INC.
West Monroe, La., Phone 360

FOR SALE

1933 Chevrolet Coach. Looks and runs like new.

1930 Chevrolet Roadster, in good shape.

Both of these cars are priced way below the market price. Will trade.

MONROE AUTO TOP AND BODY CO.
105 Wood Phone 620
Opposite Court House
Monroe, La.

$20.00 DOWN
"LET'S GET GOING"

All the following cars in good condition and with many miles of service in them.

1930 Oakland Sedan
1930 Oakland Coupe
1930 Pontiac Sedan
1930 Hupmobile Sedan
1929 Oakland Sedan
1929 Pontiac Sedan
1929 Chevrolet Sedan
1929 Packard Sedan
1929 Studebaker Sedan

This is your chance to buy a good automobile with a small down payment.

TWIN CITY MOTORS
1700 S. Grand Phone 2588

Automobiles Wanted 48

WE PAY CASH FOR LATE MODEL AUTOMOBILES. NO DELAY. LENNON MOTOR CO. PHONE 3010.

CASH—For used Ford and Chevrolet cars. Windes Motor Co., Inc., West Monroe. Telephone 182.

Trucks and Trailers 49

FOR SALE—House trailer, cheap. Call Max. 4079.

FOR SALE—Light two-wheel automobile trailer. Phone 4282.

AUTOMOBILES

Automobiles for Sale 47

AUTOMOBILES

Automobiles for Sale 47

NOTICE TO THE AUTOMOBILE PUBLIC

Have you seen the new 1935 seat cover patterns? If not we invite you to call at our place and look them over.

And our prices are right both on cool cloth slip covers and complete tailored made covers.

Our shop is equipped to put your old car in first class condition—make it look and feel like new. Call or give us a ring. Estimates gladly given.

MONROE AUTO TOP & BODY CO.
105 Wood Street Phone 620
Opposite Court House Monroe, La.

AUTOMOBILES

Automobiles for Sale 47

AUTOMOBILES

Automobiles for Sale 47

REPOSSESSED CARS

Seeing is believing. Look these bargains over. Compare our cars, prices and terms.

1935 V-8 4-Door Sedan	$595
1934 V-8 Deluxe Coach	$495
1934 V-8 Coupe	$445
1931 Chevrolet 6-Wheel Sedan	$225
1930 Ford Coach	$165
1929 Chevrolet Sedan	$135
1934 Chevrolet Coach	$425
1933 Chevrolet 4-Door Sedan	$385
1929 Ford Pickup	$45

Easy Terms — We Trade

MOTORS SECURITIES CO.
500 Walnut Street

CLEARANCE SALE OF GOOD DEPENDABLE USED CARS

If you are looking for the best in low cost transportation, it will pay you to visit Monroe's oldest automobile dealer. If you want terms, consult our finance department, we are sure we can arrange the down payment and arrange balance to suit your income.

PLYMOUTHS

1934 PLYMOUTH COUPE—A clean business coupe, good tires, good motor, good hydraulic brakes, paint like new, for only $525

1933 PLYMOUTH 4-DOOR SEDAN—A beautiful blue color, completely reconditioned throughout. A $100 better value than the ordinary car. Priced to sell for $495

1933 PLYMOUTH COUPE—New tires, good motor, good paint, good brakes, a value plus for only $465

1933 PLYMOUTH COACH—Drive it 5 miles, and we know you will take this one and be satisfied for only $445

1932 PLYMOUTH COUPE—Overhauled from bumper to bumper. Good for many thousands of miles of dependable transportation. Not an ordinary car for only $345

1932 PLYMOUTH COACH—New paint, new seat covers, good motor and good tires. Extra value family car for only $325

DODGES

1933 DODGE FOUR-DOOR SEDAN—Safety all-steel body, safety hydraulic brakes, motor, tires and running gear extra good for only $575

1934 DODGE 6-WHEEL DELUX FOUR-DOOR SEDAN—A repossessed job—6 good tires, a good motor, clean upholstery. A real value for only $685

1933 DODGE BUSINESS COUPE—Completely overhauled. Take this car, give it all road tests, find anything wrong with it, see Red Autry, he buys the beer. A bargain for only $565

CHEVROLETS

1932 CHEVROLET FOUR-DOOR SEDAN	$325
1931 CHEVROLET FOUR-DOOR SEDAN	$285
1931 CHEVROLET 6-WHEEL COACH	$275
1931 CHEVROLET COUPE	$245
1930 CHEVROLET FOUR-DOOR SEDAN	$195
1929 CHEVROLET COACH	$ 95
1929 CHEVROLET COUPE	$ 75

FORDS

1932 FORD V-8 COACH	$275
1931 FORD SEDAN	$225
1930 FORD COACH	$195
1929 FORD COACH	$ 95
1929 FORD COACH	$ 65
1927 MODEL T TOURING	$ 25

MISCELLANEOUS

1930 ESSEX COACH	$ 25
1929 NASH COUPE	$ 65
1929 OLDSMOBILE SEDAN	$ 85
1930 DESOTO COACH	$135
1927 BUICK SEDAN	$ 75
1929 DODGE SEDAN	$ 65

TRUCKS

We have real values in good use trucks. Most any make, type or model you would need for most any particular job. Priced from $50 up.

Phone, write or wire us for a demonstration.

E. S. "RED" WELLS, Used Car Manager
MONROE AUTO & SUPPLY CO., INC.
Phone 436 Phone 437

OUR BOARDING HOUSE —By Ahern

Markets -:- Financial

Cotton

New Orleans

NEW ORLEANS, June 8.—(AP)—After faltering momentarily at the opening early, cotton futures started a rally in prices that held through today's two-hour session and ended with net advances of 20 to 25 points with a steady closing.

July call prices were off a few points, but during the first half hour a scarcity of contracts and buying reportedly for eastern interests started an advance.

The Orient was said to be picking up sizeable blocks of the Oct. position and strength in this month spread to other positions.

July closed at 11.62, Oct. 11.32, Dec. 11.31 and Jan. at 11.33. While there was some realizing and profit taking in the closing minutes of trading, these offerings were well absorbed and final prices in most cases were the best for the day.

Exports today totaled 4,653.

Cotton futures closed steady at net advances of 20 to 25 points.

	Open	High	Low	Close
July	11.38	11.63	11.38	11.62
Oct.	11.06	11.38	11.05	11.32-33
Dec.	11.07	11.33	11.07	11.31
Jan.	11.09	11.33	11.09	11.33
Mch.	11.14	11.42	11.14	11.42
May	11.18	11.46	11.18	11.45

ORLEANS SPOT COTTON

NEW ORLEANS, June 8.—(AP)—Spot cotton closed steady, 20 points up. Sales 411; low middling 11.35; middling 12.10; good middling 12.55; receipts 1,484; stock 414,726.

New York

NEW YORK, June 8.—(AP)—Following early declines the cotton market rallied rather sharply today on active covering influenced by Washington advices indicating that senators would commence a drive to have the price of silver advanced, and also owing to the more favorable French political news. Oct. contracts sold up from 11.07 to 11.43 and closed at 11.39, with the general market closing steady at net advances of 17 to 26 points.

Cotton futures closed steady, 17-26 higher.

	Open	High	Low	Last
July	11.40	11.70	11.40	11.69-70
Oct.	11.08	11.43	11.07	11.39-40
Dec.	11.09	11.42	11.09	11.38-40
Jan.	11.11	11.40	11.11	11.40
Mch.	11.16	11.45	11.15	11.44
May	11.23	11.50	11.23	11.47

Spot quiet; middling 12.05.

Cottonseed Oil

New Orleans

NEW ORLEANS, June 8.—(AP)—Cottonseed oil closed steady. Prime summer yellow 10.00-10.15; prime crude 9.00-9.25; June 9.98B; July 10.00B; Aug. 10.00B; Sept. 10.07B; Oct. 10.06B; Dec. 9.85B. B—Bid.

New York

NEW YORK, June 8.—(AP)—Bleachable cottonseed oil futures closed steady. July 10.37b; Sept. 10.40b; Oct. 10.38b; Dec. 10.20b. Sales 21 contracts.

Potatoes

CHICAGO, June 8.—(AP)—(USDA)—Potatoes 146, on track 209, total U. S. shipments 1,018, old stock slightly weaker, supplies rather light demand and trading moderate; sacked per cwt. Wisconsin round whites U. S. No. 1, fair quality, .60; Michigan, U. S. No. 1, fair quality, .60; Idaho russets U. S. No. 1, 1.30-45; new stock slightly weaker, supplies moderate, demand and trading good; Bliss Triumphs, Alabama U. S. No. 1, 1.90-2.00; heated 1.75; U. S. No. 2, 1.35; Arkansas U. S. No. 1, 2.15; Louisiana U. S. No. 1 and partly graded 2.00-10; showing decay 1.60-80; Mississippi U. S. No. 1, 1.95-2.10; slightly heated 1.85-90; North Carolina cobblers U. S. No. 1, 1.75; bbls. U. S. No. 1, 2.85-90.

Foreign Exchange

NEW YORK, June 8.—(AP)—Foreign exchange easy; Great Britain in dollars, others in cents. Great Britain demand 4.91 3-4; cables 4.91 3-4; 60-day bills 4.90 1-4; France demand 6.61 3-4; cables 6.61 3-4; Italy demand 8.27 1-2; cables 8.27 1-2.

Demands: Belgium 16.99; Germany 40.50; Holland 67.77; Norway 24.71; Sweden 25.36; Denmark 21.96; Finland 2.18 1-2; Switzerland 32.69; Spain 13.71; Portugal 4.49 1-2; Greece .94 5-8; Poland 18.95; Czechoslovakia 4.18 1-2; Jugoslavia 2.30; Austria 19.00N; Hungary 29.70N; Rumania 1.02; Argentine 3.28N; Brazil 8.60 1-2N; Tokyo 29.00; Shanghai 41.12 1-2; Hongkong 58.25; Mexico City 27.90; Montreal in New York 100.00; New York in Montreal 100.00.

Poultry

CHICAGO, June 8.—(AP)—Poultry, live, 9 trucks, weak; hens 18 1-2; leghorn hens 15 1-2; rock fryers 20 1-2—22 1-2; colored 20; rock springs 24-25, colored 23; rock broilers 19-21, colored 19, leghorn 15 1-2, barebacks 16-18; roosters 14; turkeys 13-17; old ducks 4 1-2 lbs., up, 15, small 14; young white ducks 4 1-2 lbs., up, 18, small 15 1-2; geese 12.

New York Stocks

By Victor Eubank
(Associated Press Financial Writer)

NEW YORK, June 8.—(AP)—Metal issues were the principal performers in today's brief stock market session, although numerous small gains were scattered throughout the list. While the majority of the leaders refused to give ground, they were not too enthusiastic. The close was rather firm. Transfers approximated 380,000 shares.

The trading volume was the smallest in a number of weeks, although brokers accounted for this by the fact that many of their clients were beginning their summer holidays. The market had to consider possible repercussions from the proposed skeletonization of NRA and the anti-trust attitude of Washington under voluntary codes, the president's transportation suggestions and social security plans of the New Deal.

Both cotton and wheat came back briskly after a hesitant start. Bonds were a trifle irregular. Gold currencies were a little reactionary despite the victory of the new French Premier Laval in his encounter with the chamber of deputies.

Gains of 1 to 3 points were registered by U. S. Smelting, Cerro de Pasco, Silver King, Howe Sound, Kennecott and Anaconda. Columbia Pictures also recovered some 3 points. Among others, fractionally to a point or so higher, were Goodyear, Case, Eastman Kodak, International Harvester, U. S. Gypsum, Continental Can, American Can, Santa Fe and N. Y. Central.

The rails found crumbs of comfort in at least parts of the president's message in which the chief executive recommended, pending action by the next session of congress, temporary coordinated regulation of air, highway and coastwise water shipments by the I. C. C.

In line with the idea of helping the railways, however, carrier officials again stressed the thought that what the roads need to put them on their feet is more traffic.

Buying in mining stocks followed publication of a letter from Senator McCarren to Secretary Morgenthau asking an "explanation" of the recent decline in world silver prices and of rumors that the administration contemplated changing its silver-buying policy. This gave rise to the belief that the congressional silver bloc would soon start action for a boost in the domestic silver rate. Imported bar silver was also advanced 1-4 of a cent an ounce in New York.

Scattered industrials reflected indications of expanded earnings. The utilities, generally, were listless pending disposition of the holding company bill now before congress.

(FINAL QUOTATIONS)

Allied Chemical & Dye	149¾
American Can	127½
American Car & Foundry	15½
American Commercial Alcohol	23½
American & Foreign Power	3⅞
American Locomotive	14
American Smelting & Refining	43¾
American Sugar Refining	59
American Tel & Tel	123¼
Anaconda Copper	16⅛
Armour Illinois	3⅛
Atchison T & S F	41⅝
Atlantic Coast Line	22½
Atlantic Refining	25½
Auburn Automobile	19
Aviation Corporation	3⅜
Baldwin Locomotive	2½
Baltimore & Ohio	10⅝
Barnsdall A	8⅞
Bendix Aviation	13¾
Bethlehem Steel	25¾
Borden Milk	24
Borg Warner	35⅛
Bucyrus Erie	7
Burroughs Adding Machine	16
Calumet & Hecla	3⅜
Canada Dry Ginger Ale	10
Canadian Pacific	10½
Case J I	54
Cerro De Pasco	58½
Chesapeake & Ohio	44
Chicago & Northwestern	3
Chicago Great Western	⅞
Ch M St P & P pf	1⅝
Chrysler Corporation	45¼
Columbia Gas & Electric	7
Columbian Carbon	85
Commercial Solvent	19⅛
Commonwealth & Southern	1⅜
Consolidated Gas	24¼
Consolidated Oil	9
Continental Can	79¾
Continental Insurance	34¼
Continental Motor	⅞
Continental Oil Delaware	20¼
Corn Products	72
Curtis Wright	2¼
Douglas Aircraft	24¼
Du Pont De Nemours	98⅝
Electric Automobile Lite	20
Electric Power & Light	3⅛
Erie Railroad	8⅛
Evans Products	18¾
Fox Film A	15⅛
Freeport Texas	25⅝
General Electric	25⅛
General Foods	35⅞
General Gas & Electric A	½
General Motors	31
General Railway Signal	23¾
Glidden Company	28⅞
Gold Dust	15¼
Goodrich B F	8⅝
Goodyear Tire & Rubber	18
Graham Paige	1½
Great Northern Railway pf	16¼
Great Northern Iron Ore ctfs	11⅛
Hudson Motor	7⅛
International Harvester	39⅞
International Nickel Can	28⅝
International Tel & Tel	8¼
Kennecott Copper	19⅛
Kroger Grocery	25½
Lehigh P C	14⅜
Liggett & Myers B	112
Lorillard P	21⅝
Louisville & Nashville	40
Mack Trucks	19⅝
Math Alkali	29½
Miami Copper	3¾
Missouri Kansas & Texas	3⅛
Montgomery Ward	25⅝
Murray Corporation	8½
Nash Motor	12¼
National Dairy Products	15¼
National Power & Light	9¼
Newport Industrials	6
New York Central	16¼
N Y N H & H	4¾
Northern American	15⅝
Northern Pacific	17⅛
Pacific Gas & Electric	22⅝
Packard Motor	3¾
Paramount Publix ctf	3⅝
Penney J C	70¾
Pennsylvania Railroad	21⅝
Phillips Petroleum	21⅜
Pullman Company	41½
Pure Oil	8⅛
Radio Corporation	5¼
Remington Rand	8¾
Reynolds Tobacco B	51½
Safeway Stores	39
St Louis & San Francisco	¾
Sears Roebuck	38½
Shell Union	10⅛
Silver King	16⅜
Skelly Oil	10¼
Socony Vacuum	13½
Southern Pacific	16⅞
Southern Railway	9⅞
Sperry Corporation	10⅛
Standard Brands	15
Standard Oil California	34
Standard Oil New Jersey	49½
Stone & Webster	5⅞
Studebaker Corporation	2⅞
Texas Pacific	19
Texas Corporation	21
Texas Gulf Sulphur	34
Texas Pacific Land & Trust	11⅛
Thompson Star	⅞
Timpken Roller Bearing	35¾
Underwood Elliott	65
Union Carbide	58¾
United Aircraft	12⅞
United Corporation	3¼
United Gas & Imp	13⅞
United States Industrial Alcohol	41½
United States Rubber	12⅞
United States Steel	31⅞
Vanadium Corporation	12¾
Wabash Railway	1⅜
Wesson O & S	33
Western Maryland	7½
Western Union Telegraph	30⅜
Westinghouse E & M	45⅛
Woolworth F W	60
Youngstown Sh & T	15½

MARKETS AT A GLANCE

NEW YORK, June 8.—(AP)—Stocks firm; mining issues rally. Bonds irregular; U. S. governments improve. Curb higher; metals in demand. Foreign exchanges easy; gold currencies decline. Cotton higher; covering; trade and Wall Street buying. Sugar and coffee closed.

CHICAGO.—Wheat higher; silver moves renewed. Corn irregular; wheat feeding larger. Cattle steady only 300 here. Hogs nominally steady; top 10.00.

Chicago Grain

CHICAGO, June 8.—(AP)—Firmness developed in grain prices early today after a sag at the onset. Opening unchanged to 1-2 cent lower, July 82 1-2—5-8, wheat soon rallied. Corn started 1-4—5-8 down, July 80 3-8, and then recovered.

Wheat closed nervous, 3-4 to 1 cent above yesterday's finish, July 83 1-2 to 5-8, corn 1-4 off to 7-8 up, July 81 1-4 to 3-8, oats unchanged to 3-8 higher, and provisions at 2 cents to 10 cents gain.

	Open	High	Low	Close
WHEAT—				
June	.83	.83½	.82¾	.82⅞
July	.82½-⅝	.83½	.82½	.83½-⅝
Sep.	.83¼-¾	.84¼	.83¼	.83¾-84
Dec.	.84¾-85	.86⅛	.84¾	.86-86⅛
CORN—				
July	.80¾	.81½	.80¼	.81¼-⅜
Sep.	.73¾-74	.75⅜	.73¾	.74⅜-½
Dec.	.60½	.63¼	.60½	.62¾-63
OATS—				
July	.35	.35⅝	.35	.35⅝
Sep.	.33-33⅛	.33⅛	.33	.33⅛-¼
Dec.	.34⅝	.34⅞	.34⅝	.34⅞
RYE—				
July	.47	.48⅝	.47	.48⅛
Sep.	.48⅞	.49⅞	.48⅞	.49⅞
Dec.	.52⅛	.53	.52⅛	.52⅞
BARLEY—				
July				.45
Sep.				.46
LARD—				
July	13.47-50	13.55	13.47	13.52
Sep.	13.52	13.57	13.50	13.52
Oct.	13.37	13.45	13.37	13.42
BELLIES—				
July				17.05
Sep.				17.05

Livestock

CHICAGO, June 8.—(USDA)—Cattle 300, compared Friday last week; medium weight and weighty steers mostly 50 cents lower; very dull at close; price readjustment apparent due to increased supply native and southwestern grassers; extreme top choice steers 13.50; next highest price 13.40; yearlings 12.60, 937 lb. offerings 12.50; vealers steady; outside on sausage bulls late 6.25.

Sheep, 6,000; for week ending Friday 22,300 directs; compared Friday last week; week's top spring lambs 10.00; wooled Californias lacking quality at 8.00-9.00; week's top yearlings 8.15, shorn native ewes 2.00-3.00 mostly.

Hogs, 5,000, including 4,500 direct; nominally steady, quotations are all nominal; 200-250 lbs., 9.80-10.00; 250-350 lbs., 9.35-90; medium weight packing sows 7.90-9.00. Pigs 8.50-9.40.

Butter And Eggs

CHICAGO, June 8.—(AP)—Butter, 19,-222, unsettled; creamery specials (93 score) 24 1-2—25; extras (92) 24; extra firsts (90-91) 22 1-4—23 1-4; firsts (88-89) 22—22 1-2; seconds (86-87) 21 1-2, standards (90 centralized carlots) 24. Eggs, 20,723, unsettled; extra firsts cars 23 1-4; local 22 3-4; fresh graded firsts cars 23, local 22 1-2; current receipts 22; storage packed firsts 23 1-2, extras 23 3-4.

RIVERS DAILY STAGES

Stations	Flood Stage	Present Stage	24-Hour Change
MISSISSIPPI—			
St. Louis	30	33.5	0.3 Rise
Memphis	30	33.5	0.7 Fall
Helena	44	43.2	0.6 Fall
Arkansas City	48	47.2	0.1 Rise
Vicksburg	45	43.2	0.2 Rise
Natchez	46	47.7	0.2 Rise
Baton Rouge	35	36.9	0.3 Rise
OUACHITA—			
Camden	36	21.8	0.7 Fall
Monroe	40	35.3	0.2 Fall
OHIO—			
Pittsburgh	25	10.7	0.1 Fall
Cincinnati	52	16.6	1.1 Fall
Cairo	45	38.8	0.7 Rise
TENNESSEE—			
Chattanooga	30	10.0	0.3 Rise
CUMBERLAND—			
Nashville	40	16.8	0.3 Rise
ARKANSAS—			
Fort Smith	22	27.4	3.4 Rise
Little Rock	23	22.4	0.0
RED—			
Shreveport	39	28.0	0.2 Fall
Alexandria	32	40.8	0.1 Fall

DAILY COTTON TABLE

Port movement:	Midg.	Recta.	Exports	Sales	Stock
New Orleans	12.10	1,484	250	411	414,726
Galveston	12.05	2,228	3,009	125	312,043
Mobile	11.89	103	.....	.....	75,968
Savannah	12.10	90	.....	.....	98,868
Charleston	.....	158	.....	.....	38,752
Wilmington	.....	7	.....	.....	18,899
Norfolk	12.15	53	.....	.....	19,819
Baltimore	.....	.....	.....	.....	1,756
New York	12.05	661	.....	.....	8,789
Boston	.....	.....	.....	.....	2,496
Houston	12.05	196	1,400	27	481,327
Corpus Christi	.....	.....	.....	.....	40,750
Minor ports	.....	.....	.....	.....	49,179
Total Saturday	.....	4,980	4,659	563	1,565,373
Total for week	.....	.....	.....	.....	.....
Total for season	.....	.....	.....	.....	.....

Interior movement:	Midg.	Recta.	Shpmnts.	Sales	Stock
Memphis	12.10	1,162	2,924	709	255,877
Augusta	12.54	37	22	.....	94,326
St. Louis	.....	313	313	.....	1,426
Little Rock	12.00	44	257	48	45,087
Fort Worth	11.75	.....	.....	.....	.....
[illegible]	11.75	.....	.....	4	.....
Montgomery	12.25	.....	.....	.....	.....
[illegible]	12.35	.....	.....	.....	.....
Total Saturday	.....	1,560	3,516	761	496,716

INDUSTRIAL--REVIEW OF THE TWIN CITIES

REALTY CONCERN OPENS ADDITION

Suburban Development Company Has Offices In Ouachita Bank

The Suburban Development company, which has developed and sold properties in many parts of the country, has recently opened their new offices in the Ouachita National Bank building. According to their local manager, Harry Weisman, the company chose the Monroe area for their new activities as the most lucrative in the entire south. He bases this on the critical housing shortage here, and on the many evidences that new industries will locate in this fertile section.

The location of their first addition is on Highway 80, at the city limits of West Monroe. This property was formerly part of the McGuire plantation, and is very highly elevated, and ideally located for suburban homes.

Gas, lights and water are already in, or easily available. The Suburban Development company has announced that this property is now for sale in lots 50x150 feet, at less than rough acreage prices. They are also offering these lots at easy monthly payments.

A great number of these lots have already been sold to both Monroe and West Monroe citizens. A number of these buyers are planning to build homes on this addition during the coming summer.

The addition was named Travelers Rest subdivision, a prominent and well known name in northeast Louisiana. It is bounded on the south by the Dixie-Overland highway, and on the north by the Major McGuire golf club and park, making it an ideal location for country homes in the city.

ENGINEER SEES BEAUTY IN FORD

Mechanical Design And Construction Pleases Famous Expert

The engineer sees as much beauty in mechanical design and construction as the artist does in a beautiful painting. Something of what he sees when he looks at the 1935 Ford V-8 has been told in everyday language in a striking booklet recently made available to those specially interested in the mechanical and engineering refinements of the car.

Prepared by a member of the Society of Automotive Engineers, Howard K. Gandelot, the booklet is prefaced by the explanation that the engineer's greatest appreciation of the 1935 Ford V-8 lies not in the beauty of outward appearance, but in its performance, design and construction.

My engineering training and experience have taught me to base my opinions on facts," wrote Mr. Gandelot. "There are many things I prefer to find out for myself. That's why I drove this new car—why I rode in the back seat—why I examined it so closely.

"There are many new mechanical features that make this 1935 Ford V-8 an even better automobile. The new frame is stronger with box-section side members. The brakes are easier to apply and stop the car more quickly. The clutch has been greatly simplified—very little pressure is required to depress the pedal.

"Th 1935 Ford V-8 has exceptional riding qualities. I was skeptical when they told me about the comfort of the back seat. It was surprising—blindfolded, it would be hard to tell which seat you were riding in. One seems to be just as comfortable as the other.

"But a smooth, comfortable ride on an average road at ordinary speed isn't anything exceptional—you get that in any modern car. It was the ride on rough roads that surprised me. And at high speeds as well as low speeds. What a feeling of security when I took the curves fast—that's exceptional in any car that rides so comfortably."

Mileage Hints

By J. F. Winchester, S.A.E.
Supervisor of Motor Vehicle Equipment, Standard Oil Company of Louisiana

ONE would think that using the brakes on an automobile is a very simple process. After all, the brakes on today's motor cars are well designed and well balanced. They require little pressure in comparison to brakes on the cars of ten years ago. The average automobile has better brake lining than it once had and it also possesses much greater braking surface than formerly.

Nevertheless, the proper braking of an automobile is worthy of a little study and thought. Slamming the brakes on quickly and stopping spectacularly may be a good stunt to show off the ability of the car to stop rapidly. But it is not good for the car. The best method of stopping an automobile is to apply the brakes gradually so that the forward movement of the car and the rotation of the wheels come to a stop together.

The careful driver finds that he can come to a stop by shutting his power off before he reaches the stopping point and permitting the car's momentum to carry him along. A gradual application of the brakes then permits him to halt at just the right point, without any severe jarring or any unnecessary strain on the braking system.

Not only does this method of stopping save wear and tear on brake linings and brake drums, but it is a more comfortable method of stopping the car, causes a minimum of wear on the tires and is another sign of a good driver.

STOVALL RUNS MODERN DAIRY

Efficient And Sanitary Plant Operated On Sterlington Road

The Stovall Dairy is managed and operated by J. C. Stovall, who lives with his family at the dairy, located 12 miles from Monroe on the Sterlington road.

This modern dairy operates brand new trucks to all parts of Monroe and West Monroe and employs only competent drivers. All employes of Stoval's dairy wear distinctive cream-colored uniform, which gives a pleasing appearance to the dairy's customers, who demand cleanliness in milk and its handling.

All milk from Stovall's dairy is packed in ice, keeping it at a temperature required by the state board of health. Stovall's milk is grade "A" raw milk.

"Due to the fact that our dairy sells every drop of milk that is produced by us is evidence that grade 'A' raw milk is in demand," Mr. Stovall said.

This dairy sells Jersey milk, which may be used by the entire household. Holstein milk, which is used for babies and requested universally by physicians, also is sold at Stovall's dairy.

Practically all of the feeds that the two herds eat are raised by Mr. Stoval. Certain other feed mixtures also are used in feeding these fine cattle. Every cow is tested regularly and the herds as a whole enjoy an excellent rating from health authorities.

Pure, sweet milk is a delightful summer beverage, and Mr. Stovall believes that this is one reason why his business is increasing rapidly.

The Stovall dairy, even though it is not the largest, is a most modern and up-to-date plant. Mr. Stovall is constantly adding new equipment to his plant and hopes to undertake an even greater expansion program within the near future.

Milk is delivered to Stovall's customers within a few hours after milking time each day, assuring them of freshness. This dairy sells sweet milk, cream, butter, butter milk and chocolate milk.

Mr. Stovall extends a cordial invitation to the citizens of Monroe and West Monroe to visit his dairy at their convenience and inspect the modern and sanitary plant.

WALTERS SERVICE NAMED BY PHILCO

Local Radio Repair Firm Receives Appointment From Factory

Lloyd Walters Radio Service announced yesterday that the concern has been appointed an official service agency for Philco radios. This announcement is of considerable interest to Philco owners of this community, as the Walters firm already has an enviable reputation in the radio repair field and this further recognition marks another step in their efforts to provide the very best work obtainable.

The Walters company received its appointment from the Philco factory. Confident that Walters Service is in a position to efficiently repair Philco radios, the factory added its stamp of approval to their work.

The firm also announced yesterday an expansion of their personnel. Harry Brooks, an expert radio repair man, and Miss Myrtle Dietrich, bookkeeper, have joined the Walters staff. With Lloyd Walters and Ben Parnell, the owners, and their two new associates, there are now four persons to serve their ever-growing clientele. "Sudden Service" is Walters Radio Service's motto.

The Walters sound truck has been improved and it is now the newest and best equipped truck in the state, Mr. Walters said yesterday. New speakers have been installed and other improvements added which enables the firm to offer the best sound truck avalable.

Lloyd Walters Radio Service makes a specialty of construtcing sound systems. They recently delvered two big jobs to large corporations and several other jobs are now under construction at the Walters plant. They solicit inquiries regarding this type of work.

The Walters concern is distributor for American Bosch radio receiving sets. Both auto and home radios are carried in stock and immediate delivery can be made on these high grade receivers.

The Walters company carries a large stock of radios and accessories at their store at 402 Wood street. You may phone 463 for that satisfactory repair service.

SURVEY REVEALS GENERAL PICK-UP

Investors Syndicate Completes Nation-Wide Poll Of Business

That there has been a generally prevailing pick-up in activity all along the line, during the first quarter of 1935, is shown by the results of a nation-wide survey just completed by Investors Syndicate in cooperation with its state managers in 53 principal cities in the United States and Canada.

With only one dissenting voice, the opinion was unanimous that general business was considerably better off during these three months. The most conservative put the improvement at 5 per cent, while others rated it as high as 25 per cent in their communities. Business in the dust storm area has naturally been curtailed, but a heartening note is the change that has taken place since April rains have dispelled much of the uncertainty.

In many sections the crop prospects exert an unusually favorable influence on business in the trading areas, being the best in years. While some reports made clear the serious situation that prevailed a month ago, it is highly significant that in only three cases were the farmers generally regarded as in a pessimistic frame of mind, and even here a mere temporary condition such as floods and delayed government aid was given as the reason.

Opinion as to the reason for the farmers' optimism was about equally divided between good crops and government aid, in stabilizing through restriction of production.

On the subject of construction, however, there appears to be a widely varying condition. In answer to the question, "Is there any sign of residential building in your vicinity?" the east and the west both said, "Yes, decidedly," and followed it up with reports of increasing realty values and higher rents. Some of the more central states quite emphatically said "No," although admitting that realty values were "slowly strengthening."

In very few instances is the federal Housing administration stimulating new building, but opinion was almost unanimous that much remodeling is being done with FHA aid. Particularly in the south and along the west coast is the government apparently making headway.

Similarly, the only reports of any considerable building came from a southern state and the west coast. All other points report little if any action is yet being taken by industry to provide itself with new or enlarged plants.

Only six reports answered "No" to the question, "Are employment conditions better?" But three of these six reported that wages had increased, as was agreed by all who favorably reported on employment. In practically every case the lagging employment reflected a local labor situation that will eventually be straightened out.

Unquestionably, the automobile business has materially helped to stabilize employment in many sections of the country. And this industry's phenomenal business has a corollary in the fact that savings accounts are almost unanimously reported to have increased in the first quarter of '35 compared with '34. "About ten per cent" is the average figure of increase, although one southern state reported 25 per cent.

Further proof that the family budget is again yielding some surplus is provided by Investors Syndicate's own figures on business written during these three months, which was 110 per cent greater in 1935 than amount during 1934's first quarter.

Concerning general business sentiment, several reports cited an unfavorable reaction in March, and attributed this to a "growing feeling of uncertainty regarding the workings of congress." Generally speaking, however, the business sentiment is more favorable than in '34—"better than anytime since 1929," said one report—and there were several instances where this was referred to enthusiastically as a harbinger of business advance and increased sales during the remainder of 1935.

The Oriental institute of the University of Chicago has on exhibition a colossal portrait statue of King Tutankhamen. The statue stands 17 feet high and weighs more than seven tons.

Spilling of salt has always been an unlucky omen among the superstitious. In Da Vinci's "Last Supper" the unfortunate Judas Iscariot is pictured with an overturned salt cellar beside his right arm.

Downes Brokerage, Inc.
GENERAL INSURANCE
204 Ouachita Nat'l Bank Bldg.
PHONE 605

COMPLETE AUTOMOBILE SERVICE
LEE-ROGERS CHEVROLET CO. Incorporated
221-223 Walnut St.

Milner-Fuller, Inc.
Ford
Monroe, La.

P. B. CAFE
108 North Second St.
The Best Things to Eat
Quality Food and Service
Phone 4006

Sealed with the new "Cover Cap" used exclusively in Monroe by us.

Shoe Repairing
JOSEPH AIROLDI
119 DeSiard St.
Phone 705

TRAVELERS REST SUBDIVISION
Greater Monroe's Best Building Sites
OVER ONE-HALF OF THESE LOTS ARE ALREADY SOLD
Facing U. S. Highway 80 at the edge of West Monroe. The highest elevated, coolest and most beautiful residential section. Lights, water, and gas services. Many homes will be built here before 1936. Upon completion of the new bridge these lots will greatly increase in value. BUY NOW! Payments as low as $5.00 per month. Never before or again will lots in this area be priced so low!
FROM $75.00 UP
PHONE 1888 and a salesman will call at your convenience and at no obligation to you.
Suburban Development Co.
200 Ouachita Bank Bldg. Phone 1888

LLOYD WALTERS RADIO SERVICE
AMERICAN-BOSCH RADIOS
402 Wood St. Phone 463

STOUGH'S
The Friendliest Place in Town
Visit Harry Stough at His New Bar
Monroe Hotel Building

WHEN GOOD FELLOWS GET TOGETHER IT'S AT
HARRY PROPHIT'S
MAIN SMOKE HOUSE
Liquors - Sandwiches - Magazines Smokes

Twin City Motor Co.
OLDSMOBILE
1700 S. Grand Phone 2588

TIRES RETREADED
$3.75 . . . Up
The Knowles-Elliott Tire Co. and Twin City Tire Store is serving nearly every user of fleets of trucks and cars in Monroe as well as other towns in North Louisiana.
Let Us Save You Money
Knowles-Elliott Tire Co.
Phone 860 Trenton St. West Monroe
Twin City Tire Store
Cor. Hall and Harrison St., Monroe
Phone 411

The "Shimmying" car is a dangerous car. The unusual strains, difficult driving discomfort cause accidents besides ruining your tires. We correct "Shimmy" properly.
BOYCE KENDALL GARAGE
111 NORTH THIRD ST
PHONE 247

The Monroe Hardware Company
WHOLESALE DISTRIBUTORS
Westinghouse
ELECTRIC PRODUCTS

The BROWN PAPER MILL CO.
Manufacturers of
KRAFT WRAPPING
BAG PAPER SULPHATE BOARD

THE DUCO SHOP
1111 DeSiard Phone 2606
Auto Tops, Seat Covers, Upholstering, Body and Fender Repairing
"MAJOR WRECKS OUR SPECIALTY"

DID YOU EVER
talk to yourself like this?
I am........years old.
I have worked hard for........ years.
My salary for this period totals $..........
Of this amount I have left $..........
DO THE ANSWERS SATISFY YOU?
Investors Syndicate
Bernhardt Building ....Phone 4230
Mrs. R. E. Allen ......Phone 1515
Gilbert Faulk ....Phone 433

THE DUCO SHOP
1111 DeSiard Phone 2606
TIRE RETREADING
Auto Tops Seat Covers
Upholstering
Body and Fender Repairing
"Major Wrecks Our Specialty"

DELTA
Woodwork and Tools of all kinds
We are sole distributors for these famous tools and invite your inspection.
SOUTHERN Hardware Co., Ltd.
Phone 510
108 Walnut St.

SCOUTS WILL GO TO CAMP TODAY

First Of Summer Outing Periods Will Get Under Way This Afternoon

Approximately 80 Boy Scouts of four troops of the Ouachita Valley council will encamp at Camp Ki-Ro-Li this afternoon, beginning the first of three one-week scout camping periods there.

The troops that will encamp today are the following: Troop No. 31, of Monroe, Fletcher Ashcraft, scoutmaster; Troop No. 34, of Monroe, C. J. Fleming, scoutmaster; Troop No. 56, of Tallulah, G. L. Smith, scoutmaster; Troop No. 67, of Sterlington, Tom D. Wafer, scoutmaster.

Olan H. Black, council executive, will be in general charge of the camp. Nature study will be in the charge of Ed LaSalle, of New Iberia, employe of the state conservation department. George Jackson, life guard and swimming instructor during the three periods of the camp. B. B. McClendon, senior patrol leader of Troop No. 31, will be the camp clerk.

This year the troops will observe individual troop programs, under the leadership of the scoutmasters. The boys will be served meals, provided shelter and beds, and given some instruction, such as swimming and nature study, however, under the general supervision of the council.

The camp has been thoroughly renovated and placed in excellent condition in preparation for the encampment period.

The final scout camping period will end June 30.

Visitors to the camp will be welcomed. It is located about seven miles from Monroe on the Arkansas road.

Later in the summer, several other oragnizations, including Camp Fire girls, will encamp at Ki-Ro-Li.

YOUNG PARTISANS DESERT MEETING

15 Texas Club Members Walk Out Because Of Criticism Of President

AMARILLO, Texas, June 8.—(AP)—Fifteen minority members of the Young Democrats of Texas club walked out of a general assembly here today, during the course of a speech by an official of the organization which they said "criticised our president."

The bitter controversy over the constitution and state rights flared anew during an address by Joe Bailey Humphries of Crockett.

"We are not going to sit here and listen to our president criticised," said Carson Glass of Austin, a member of the University club, on a point of privilege.

Humphries continued amid a chorus of cheers and boos. Hecklers interrupted the speech often with shouts of "Rotten, rotten!" and "Sit down," after the speaker had stated:

"There is no such thing as a Democrat against states' rights."

He praised the supreme court, saying that its recent decision scrapping the NRA "ended the exploitation of the little man for the benefit of a privileged few." This is the first time an attack ever has been made on the court, he said.

Thad Scott, national committeeman of Houston, raising on a point of privilege, succeeded in having the speaker's time limited.

Previously Scott Ferris, chairman of the Oklahoma highway commission, Democratic national committeeman and former congressman, paid a glowing tribute to President Roosevelt and Vice-President Garner. He predicted that they would be renominated by acclamation.

FIELD DAY IS PLANNED AT EXPERIMENT STATION

Farmers of northeast Louisiana are invited to attend a dairy field day program next Friday, beginning at 1:30 p.m., at the state agricultural experiment station at Calhoun, E. R. Strahan, Ouachita parish agricultural agent, yesterday had been notified by R. H. Lush, of Baton Rouge, in charge of dairy research of the Louisiana State university extension department.

The experiment station's dairy herd and pastures will be open to inspection during the program, and brief talks will be made by dairy specialists of the extension department.

In August, a general field day program with an extensive schedule of activities will be held at the experiment station.

Air commerce regulations permit aerobatic flying provided pilots observe safety precautions.

JAMES
MACHINE WORKS
TELEPHONES
Day 904 — Nite 342

Day and Night Service
First Class Machine Work
Quality Welding
MEMBER N. R. A. CODE

PWA-BUILT RAIL 'BULLET' MAKES SOUTHERN DEBUT

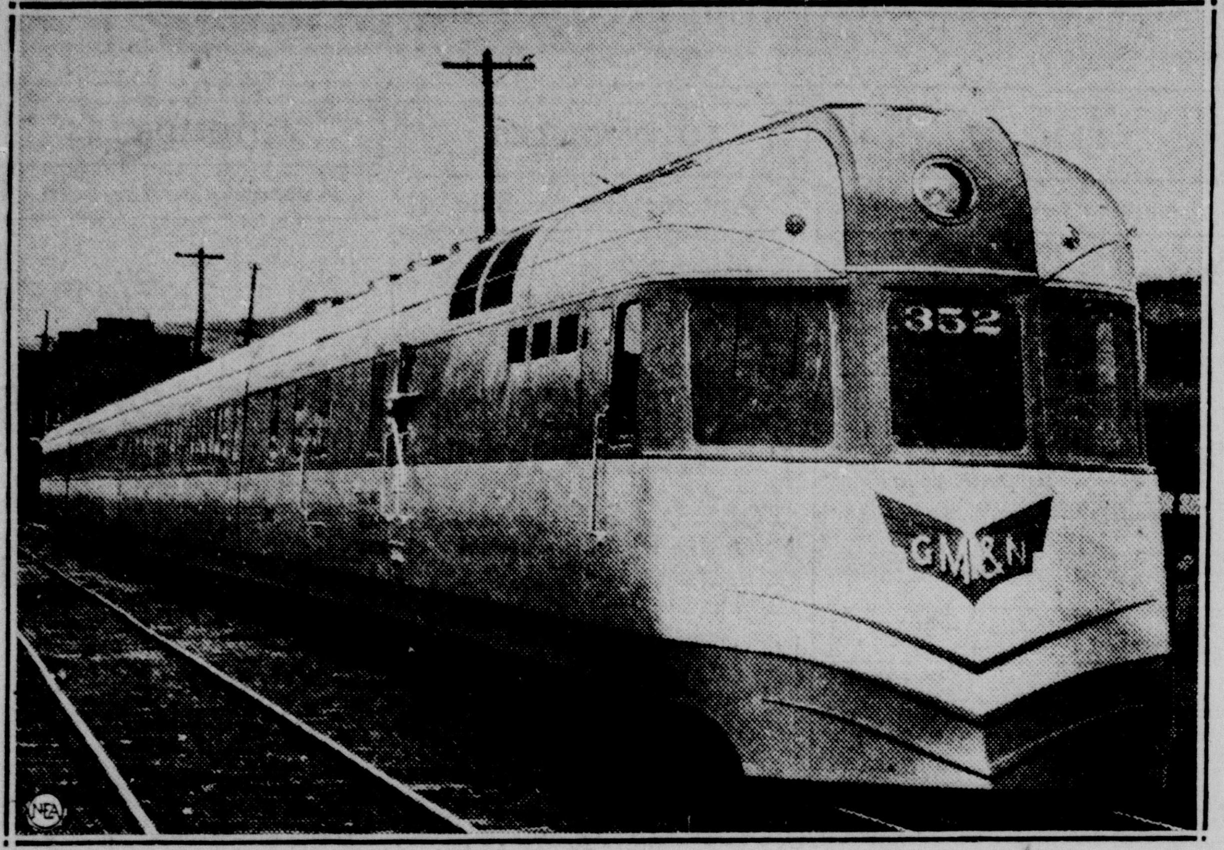

Latest in the series of ultra-modern "Iron Horses" making their appearance on American rails, this sleek, streamlined train, "The Rebel," is one of two which will operate on the Gulf, Mobile & Northern railroad, on its run between Paducah, Ky., and New Orleans and Mobile, Ala. Both trains, of the oil-electric type, were built by PWA as a part of its $200,000,000 railroad program.

BIBLE SCHOOL WILL BE STARTED MONDAY

The vacation Bible school of the First Baptist church will open at 9 o'clock Monday morning and sessions are slated for each week day except Saturday from 9 a.m. to noon. The school will last for two weeks.

Four departments are provided for, corresponding to similar departments of the regular Sunday school, for beginners, from ages of four to five years; for the primary, ages six to eight years; for juniors, ages nine to 12 years; and for intermediates, ages 13 to 16 years.

Registrations started on Friday and there was a large enrollment. A parade followed the period of registration and refreshments were served at the close of the holding of the parade.

NEW TRIAL ASKED FOR W. M. CARTER

Judge Joe Pack Sets June 29 As Date Of Arguments In Murder Case

LAUREL, Miss., June 8.—(AP)—Judge W. Joe Pack, of Jones county circuit court, today fixed June 29 for the date of arguments on a new trial for W. M. Carter, 68, convicted of murder and given a life sentence for the "butcher slaying" of Mrs. Daisy Keeton, 52-year-old Laurel widow.

Carter's attorneys were expected to seek his release on bond in the meantime under a habeas corpus hearing on the claim that Carter's health was bad.

Ouida Keeton, 33-year-old daughter of the victim and Carter's former private secretary, who was convicted and sentenced to life imprisonment at the March term of court, is at liberty under $15,000 bond pending an appeal in her case to the supreme court.

Sixteen reasons were set forth by Carter's lawyers in their motion for a new trial, including: failure to quash the special venire and draw a new jury; verdict and judgment contrary to law, contrary to facts and opposed to overwhelming weight of evidence.

V. F. W. INVITED TO SHREVEPORT

Monroe Veterans Will Attend Centennial Celebration In Caddo

Invited to participate in the Shreveport centennial celebration late this month, and the annual convention of the Mississippi department of Veterans of Foreign wars, to be held at Jackson early in July, members of Rodney J. Hobbs post, Veterans of Foreign wars, not only will participate in the events, but will wear bright new uniforms which have just been ordered, it was learned yesterday from C. A. Hunt, commander of the local post.

The new uniforms will consist of yellow gold trousers, light blue coats with trimmings of gold, white Sam Brown belts, and new helmets.

The post raised $106.75 in its recent "Buddy Poppy sale." William Rodriquez, president of the veterans' council of the parish, addressed letters of appreciation for cooperation given in the sale, to the News-Star-World, Paramount theater, ERA printing office and the women's auxiliary of the post.

H. E. Miller and J. D. Stone have recently been inducted into the membership of the post.

ZOO ATTRACTS CROWDS TO ITS NEW LOCATION

With the advent of warmer weather, the municipal zoo, now located in Bernstein park, has been visited each Sunday recently by several hundred residents of the Twin Cities and parish. Each succeeding Sunday the crowds at the zoo have increased in numbers.

The animal cages have been rearranged and the public is permitted to enter the fenced-in inclosure and view the animals from near their cages.

A popular feature, especially with the children, is the placing of several monkeys on an island in Lake Cormine, an artificial body of water. The monkeys are placed on the island each day when fair weather prevails, and enjoy their "liberty." The water about the island prevents them from escaping.

The municipal airport, located at the west end of the park, also draws a number of visitors each Sunday.

Swimming in the municipal natatorium has again become a popular diversion. There is little swimming in the Ouachita river here at this time, due to the high stage of the river.

NEAR MISHAPS FAIL TO DAUNT SEEKERS OF NEW AIR RECORD

MERIDIAN, Miss., June 8.—(AP)—Undaunted by two near accidents, either of which could have spoiled their chances at a new airplane endurance record, the flying Keys, Al and Fred, today continued their droning marathon over this vicinity with nearly a fifth of their task completed.

The brothers-managers of the local airport completed 100 hours of continuous flight at 4:32 p. m. (C. S. T.) today and reported their plane operating perfectly.

The Keys reported this morning that their plane nearly collided with another ship last night in the fog. Both planes had lights but did not see each other until they were 20 feet away.

If the Keys had not been making a left turn, airport attaches said, the two planes would have collided in midair.

FOR THE MONTH OF JUNE...A SENSATIONAL

FACTORY TRADE-IN

ALLOWANCES UP TO AS MUCH AS

$50

FOR YOUR OLD ICE BOX

IN TRADE ON A STEWART-WARNER

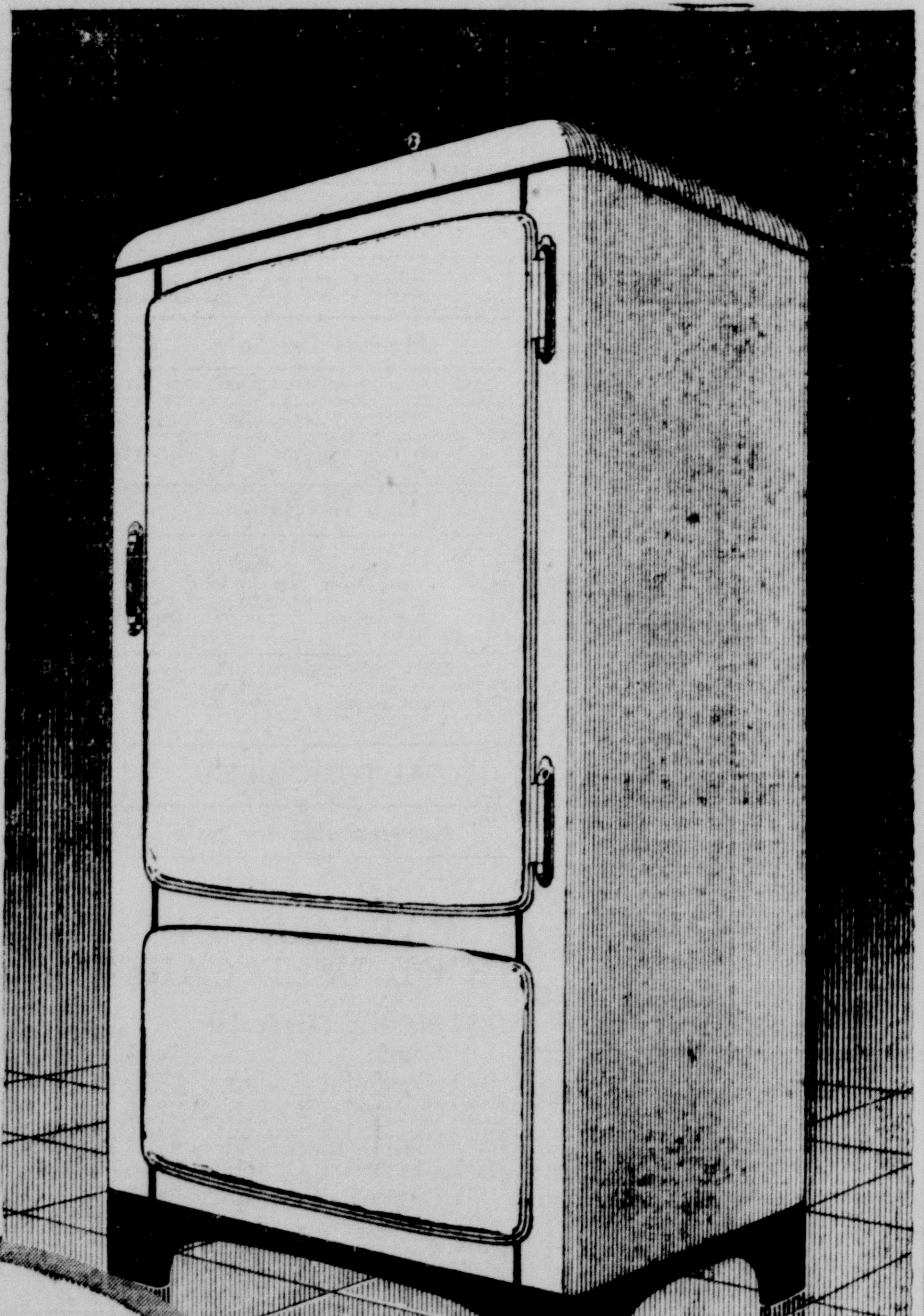

The condition of your own ice box and the model you select in trade influence the size of these sensational factory trade-in allowances; but in every case, they are large enough to make this an opportunity you cannot well afford to overlook! Stewart-Warner is determined to make June the greatest month in history, and this is the way they intend to do it!

THE STEWART WARNER *New-Type* HOME REFRIGERATOR

RUNS LESS Costs You LESS

PHONE 3900

Call us tomorrow! We'll have a man come to your home to give you an estimate on your ice box. Don't miss this opportunity to cash in on it!

132 North 2nd Street

MONROE FURNITURE CO LIMITED

SWEEPING, MID-SEASON

CLEARANCE

WORLD FAMOUS HOWELL SUMMER FURNITURE

METAL CANE CHAIRS, SPRING LOUNGE CHAIRS, SPRING CUSHION CHAIRS, FOLDING CHAIRS, REFRESHMENT TABLES, TERRACE TABLES, SMOKING STANDS, GARDEN UMBRELLAS, GLIDERS, ETC.

AT STARTLING REDUCTIONS!

Right at the height of the season comes this amazing opportunity to get the kind of summer furniture you've always wanted . . . at prices you never dreamed of! These fine Howell chairs and tables are the world's smartest, most comfortable and most beautiful! Make your selections soon!

Buy On Easy Credit!

NO INTEREST OR CARRYING CHARGES

$38.00 Garden Umbrella $24.95
$8.45 Heavy Metal Table $4.95
$3.45 Folding Metal Chairs ... $1.95

GLIDERS CLOSED OUT

$19.95 Coil Spring Gliders ... $12.95
$29.75 Bed-Making Gliders ... $17.95

NOTHING RESERVED!

Chairs At Real Savings!

$6.95 Spring Steel Chairs . . $4.95
$11.45 Metal Cane Chairs . . $5.95
$7.95 Springe Lounge Chairs $4.65
$16.95 Cushion Lounge Chairs $11.25
$6.45 Folding Club Rockers . . $3.95
$5.95 Folding Club Chairs . . . $3.35
$2.75 Fine Chromium Smokers $1.65

TABLES—ALL KINDS AT SENSATIONAL SAVINGS

$6.45 Refreshment Table $2.65
$6.45 Pedestal Table $3.95
$6.45 Two-Top Folding Table $3.98
$2.95 Tray-Top Folding Table $1.98
$8.45 Cast Iron Tables $4.95

Shop Now!

CHOICE OF ALL COLORS

All Items Available in Color-Matched Sets. See Them!

NATIONAL RAILROAD WEEK
FROM JUNE 10TH THROUGH JUNE 15TH
We have cooperated and will continue to cooperate with our Railroads, the arteries of our Nation.

132 N. 2nd. St. . . . Phone 3900

MONROE FURNITURE CO. LTD.

USE THE WANT-AD MARKET ... Complete, Convenient, Reliable.

Classification Index

MONROE NEWS-STAR
— and —
MORNING WORLD
Classified Advertising
RATES
PHONE 4800
ALL ADS RUN IN
Morning World
AND
News-Star
OR SUNDAY NEWS-STAR—WORLD
MINIMUM CHARGE 45c
Count five words to the line
PHONE YOUR
WANT-ADS
PHONE 4800

Want-Ads will be accepted over telephone for all classifications except "Situations Wanted." All telephone ads are "accommodation accounts" for the convenience of our customers in transacting business over the telephone, no ledger account is kept on account of the great number of want-ads, therefore, it is necessary to make prompt collections.

CLOSING TIME FOR WANT ADS
MORNING WORLD .... 6 P. M.
NEWS-STAR .... 9 A. M.
1 Time .... 15c per line
3 Times, Consecutively .... 12c per line
7 Times, Consecutively .... 7c per line

The following classifications are arranged alphabetically under group headings and numbered for quick references.

Legal Notices—1
ANNOUNCEMENTS
Lost, Found, Strayed—2
Special Notices—3
BUSINESS SERVICES
Dressmaking, Sewing—4
Educational—5
Miscellaneous—6
Radio Repair—7
Hauling, Storage, Transfer—8
CONTRACTORS
Carpenters and Contractors—9
Building Materials—10
Electric Works and Supplies—11
Painting and Plumbing—12
Plumbing—12A
Roofing and Sheet Metal—13
EMPLOYMENT
Agents, Salesmen—14
Female Help Wanted—15
Male or Female Help—15A
Male Help Wanted—16
Situations Wanted—17
MISCELLANEOUS
Household Goods—18
Miscellaneous for Sale—18A
Musical Instruments—19
Machinery and Tools—20
Office and Store Fixtures—21
Typewriters—22
Farm Products—23
Chicks—23A
Farm Implements—24
Livestock for Sale—25
Seeds and Plants—26
Dogs, Cats and Pets—27
Wanted to Purchase—28
FINANCIAL
Business Opportunities—29
Investments—30
Money to Loan—31
RENTALS
Apartments for Rent—32
Boarding Houses—33
Furnished Rooms—34
Business Purposes—35
Houses for Rent—36
Light-Housekeeping Rooms—37
Unfurnished Rooms—38
Wanted to Rent—39
REAL ESTATE
Acreage and Farms—40
Business Property—41
Houses for Sale—42
Lots for Sale—43
Real Estate for Trade—44
Wanted—Real Estate—45
Real Estate Agents—46
AUTOMOBILES
Automobiles for Sale—47
Automobiles Wanted—48
Trucks and Trailers—49
Service—Tires and Accessories—50

Legal Notices 1

NOTICE TO CONTRACTORS

Sealed proposals for the construction of the following project will be received by the Louisiana Highway Commission, Room No. 202, Highway Office Annex, Baton Rouge, Louisiana, until 9:45 a. m. on Wednesday, July 3, 1935. Proposals will not be received after this hour. At 10:00 o'clock a. m. of the same day and date they will be publicly opened and read in Room No. 101, Highway Office Annex:

STATE (BOND) PROJECT NO. 4603-A. BROWN PAPER MILL-INTERSECTION ROUTES 200 & 1295 HIGHWAY. Located in Ouachita Parish; Route No. 200; Length 3.407 Miles, Width 18 ft. Type Surface Treatment and other work in connection therewith.

Full information and proposal forms are available at the offices of the Highway Commission at Baton Rouge. Plans and specifications may be inspected there or will be furnished upon payment of $4.50 (not to be refunded).

HARRY B. HENDERLITE,
State Highway Engineer.
A. P. TUGWELL, CHAIRMAN,
Louisiana Highway Commission.

ANNOUNCEMENTS

Lost, Found, Strayed 2

LOST—Fifteen jewel Swiss wrist watch. North end of city, Tuesday evening. Phone 391.

LOST—Old gold four leaf clover pin, covered with seed pearls; has diamond in center. Reward. Phone 2669.

Special Notices 3

IRENE SIMMS REID
NOTARY PUBLIC
NEWS-STAR—WORLD

SPECIALIZING IN PERMANENT AND FINGER WAVING. CONNECTED WITH FRANCIS BEAUTY PARLOR, 601 CATALPA. PHONE 2787-R. GARTHLER KINDCAID.

REGISTERED SPENCER CORSETIER. MRS. J. Z. ZIEGLER, 1409 FAIRVIEW. PHONE 2236.

BUSINESS SERVICE

Educational 5

WORK FOR "Uncle Sam." Start $105.00 to $175.00 month. Men-women. Common education usually sufficient. Qualify now. Full particulars—list jobs—free. Write today sure. Franklin Institute, Dept. 170-C, Rochester, N. Y.

WANTED—Private pupils in all high school English classes, for repeat or make-up work, at Central Grammar school. Call 1789.

SHORTHAND AND TYPEWRITING—STARTING SUMMER CLASSES. PHONE 1076. MRS. SMITH.

WANTED—Summer school pupils, elementary grades. Classes in Central School Bldg. Phone 3657. Byrnie Cason.

Miscellaneous 6

STOVES REPAIRED—REGULATED AND CONNECTED. REFRIGERATORS RELINED. WORK GUARANTEED. F. R. HOAG, 1309.

LAWN MOWERS SHARPENED — 50c CASH AND CARRY. 401 STONE AVENUE.

KIL-O-MITE! SURE DEATH TO MITES. ROYAL FEED AND SEED STORE.

STOMACH ULCER, Gas Pains, Indigestion victims, why suffer? For quick relief get a free sample of Udga, a doctor's prescription at Sandman's Pharmacy.

CONTRACTORS

Plumbing 12-A

QUICK PLUMBING SERVICE. STOVES CONNECTED AND ADJUSTED. E. E. KELLY, PHONE 4416

BUSINESS DIRECTORY

SERVICE BY EXPERTS

SHOE REPAIRING

SAM LADART SHOE SHOP
DELIVERY SERVICE. PHONE 4022.

LAWN MOWERS

LAWN MOWERS SHARPENED AND REPAIRED. WE DELIVER. KELLER'S BICYCLE STORE. 215 N. SECOND PHONE 540.

MATTRESSES

MATTRESSES RENOVATED—CALL OR WRITE OUACHITA MATTRESS COMPANY, 1216 DESIARD PHONE 2744.

PATENTS—TRADE MARKS

REGISTERED PATENT ATTORNEY ENGINEER. A. P. FLOURNOY (FORMER PATENT EXAMINER), 515 BERNHARDT BLDG. PHONE 28. MONROE, LA. INQUIRIES INVITED.

LOCKSMITH

KEYS—Safes opened and repaired. Tennis rackets restrung. Phone 121. C. C. Lindley, 126 Jackson.

BOATS

BOATS FOR SALE—Built to order—skiffs to cruisers. H. K. Roberts, 800 Thomas.

Electric Motors

WE HAVE ELECTRIC REFRIGERATOR MOTORS AND PROPELLED TYPE FANS, REWINDING AND REPAIRING ANY SIZE. MONROE ARMATURE WORKS. PHONE 98. NIGHT PHONE 3947.

VETERINARIAN

T. A. MITCHELL, D. V. S.
Small Animal Hospital
Dogs Clipped, Vaccinated Against Rabies.
Phone 1329. 2801 DeSiard.

NEWSPAPERS—HIDES

DELTA HIDE AND METAL CO.
Highest prices paid for newspapers, magazines. Delivered.
101 Riverfront, West Monroe.
P. O. B. 2461—Phone 1181.

PRINTING

LETTER HEADS, ENVELOPES, RULING AND BINDING. MONROE PRINTING CO. PHONE 4800

MATTRESS

MATTRESSES RENOVATED and upholstering work, all guaranteed. A pleasure to us to please you. West Monroe Mattress Co. Phone 1145, 416 Claiborne street

EMPLOYMENT

Agents, Salesmen 14

GOOD POSITION OPEN

Large Ohio manufacturer of nationally advertised product, recognized as a leader, has opening for a parish salesman with opportunity for advancement to distributor. Prefer local man of first-class character and who is capable of interviewing school heads, chief executives, business concerns, public institutions, country clubs, country estates, truck and bus owners and better class of farm and city home owners. No house-to-house work. An exclusive product with more than 20,000 of America's leading concerns now listed as customers. No capital required. Conservative earnings estimated up to $200 to $300 a month at present with good opportunity to double as business improves. Write giving complete details of your business experience, age, etc., to General Manager, Box 983, Dayton, Ohio.

SALESMEN and sheetwriters selling out over-run World Atlases at tremendous sacrifice. Opportunity to capitalize at our expense. Write The Geographical Publishing Co., 621 S. Plymouth Court, Chicago, Ill.

OPPORTUNITY FOR REAL SALESMAN. MUST BE FINANCIALLY ABLE TO TAKE PART IN BUSINESS. BONAFIDE PROPOSITION. POSSIBLE $2,500 A YEAR OR MORE. SUBMIT QUALIFICATIONS IN OWN HANDWRITING. REFERENCES EXCHANGED. BOX 437, NEWS-STAR.

WANTED—Live salesmen for most amazing patented invention to churn butter in from 7 to 10 minutes by hand. Retails for $1.25 each. No competition. Profits from $25.00 to $30.00 per day. Write quick for exclusive territory. Blumenfeld Co., Memphis., Tenn.

DISTRICT MANAGER WANTED—Exclusive territory, good commission and renewals selling life benefit certificates. Ages 1 to 80. No medical examinations; particulars free. P. O. Box 478, Jacksonville, Fla.

ATTRACTIVE OPENINGS—In national organization for capable retail and commercial salesmen. Permanent. P. O. Box 132.

EMPLOYMENT

Agents, Salesmen 14

SALESMAN WANTED to sell lubricating oils, greases, paints. Dunkel Oil Corp., 1010 South Broadway, St. Louis, Mo.

Female Help Wanted 15

WANTED—Experienced waitress for inside and outside service. Apply Dixie Sandwich shop.

LADY WANTED for local coffee route paying up to $32.50 a week. Everything furnished. Automobile given producer. Write Albert Mills, 7171 Monmouth, Cincinnati, Ohio.

ADDRESS ENVELOPES at home, sparetime; $5 to $15 weekly. Experience unnecessary. Dignified work. Send stamp for particulars. Hawkins, Dept. 518, Box 75, Hammond, Ind.

FRANCES SCHOOL OF BEAUTY—Class now forming. $50 complete course. Students earn 40% while learning. 206 Jackson.

GIRLS WANTED—LEARN BEAUTY CULTURE. NEW CLASS FORMING, COMMISSIONS PAID. WRITE FOR PARTICULARS MONROE BEAUTY SCHOOL, 315 HARRISON STREET.

EDNA K. OSBORNE SCHOOL OF BEAUTY. MARINELLO SYSTEM. 40% COMMISSIONS. NEW CLASS ENROLLING. 708 OUACHITA BANK.

Male or Female Help 15A

WANTED—Names ambitious men-women, American citizens, wishing U. S. government jobs. Start $105.00 to $175.00 month. Common education usually sufficient. Experience unnecessary. I will Franklin Institute coach 25 free. Apply today sure for full particulars, and list positions. Box 430, News-Star—World.

Male Help Wanted 16

WE ARE ABLE—To place a married man on a well established route in the city. One with a small family preferred. Small property bond and cash deposit required. Ample opportunity for advancement. See A. E. Penfield, circulation department, News-Star-World.

AMAZING new opportunity. Demonstrate for nationally known tailoring company. Start at $35 weekly. No canvassing. Permanent position. Rapid advancement. Your own clothes free. Give full details. W. Gibson, 500 Throop, Dept. 4613, Chicago.

AMBITIOUS, reliable men or women wanted to supply customers with famous Watkins products here and in nearby locality. Chance to obtain lifetime, profitable connection. Write J. R. Watkins Co., 70-98 W. Iowa Avenue, Memphis, Tenn.

BOOKKEEPER AND STENOGRAPHER

We have an opening for A No. 1 combination bookkeeper and stenographer. Long hours, hard work and small pay. If you can qualify, you will be rewarded with rapid advancement and increased salary. Answer in own handwriting, giving references and full information concerning your self.

Care of News-Star—World

Box No. 436.

Situations Wanted 17

YOUNG MAN—Graduate of Tyler Commercial College in shorthand, bookkeeping, and posting machine, desires position. Experience and excellent references. Box 433, News-Star.

WANTED—Practical nursing. Can furnish best of references. Call Mrs. T. M. Cooper, 4788.

MISCELLANEOUS

Household Goods 18

FOR SALE—Singer sewing machine. Sacrifice. Call 2611.

FURNITURE SPECIALS

EASY TERMS

Fans, [illegible]	$ 2.25
Refrigerators, Used	5.00
Maple Living Room Suite, New	39.50
8-Pc. Dining Room Suite, Used	49.50
Porch Swings	2.65
Breakfast Room Suite, Unfinished	9.95

Peoples Furniture Co.

519 DeSiard St. Phone 330

Miscellaneous for Sale 18a

FOR SALE OR RENT—Tuxedo Suits. Rental $2. Sunshine Cleaners. Phone 999.

CHICKEN MITE SPRAY

Only one known that is guaranteed. Tyner-Petrus Co., West Monroe, Phone 2660.

MISCELLANEOUS

Miscellaneous for Sale 18a

FOR SALE—One root beer keg and container, complete. Price $35. 4404 Lee avenue.

FOR SALE: Pool Table, 72x40x32. Like new. Cost 45, will sell $19.75. Ideal for home. Phone 3777.

Musical Instruments 19

FOR SALE—One, little-used, Studio Upright piano. Can be bought cheap for cash. Write Box 435, News-Star.

FOR SALE—A bargain! $145 Conn "C" melody saxophone, $40. Phone 386.

Typewriters 22

EXPERT TYPEWRITER—Mechanic, all make machines. Agents L. C. Smith and Corona typewriters. Ferd Levi Stationery Co., Inc., Phone 208.

Farm Products 23

FOR SALE—FRESH HAY AND OATS. M. S. M'GUIRE, 308 SOUTH GRAND

Chicks 23a

BARGAIN PRICES—Drumm's Sovereign Strains. State tested 5 years. 100% free of white diarrhea. Approved by Purina research service. Per 100 chicks: Junior quality $6.90; Sovereign $7.90; select $9.90. Catalog free. Drumm Egg Farms, Hattiesburg, Miss.

CLAYTON'S quality chicks. Reds, Rocks, Wyandottes, Orpingtons, Leghorns. "A" grade chicks $6.95 per 100. "AA" grade chicks $7.95 per 100. Heavy assorted $6.50 per 100. Prompt shipment. Live delivery. Write J. P. Clayton, Mgr., Mississippi Hatcheries, Jackson, Miss.

BLOOD-TESTED chicks from northern eggs, New Orleans hatched. All popular breeds. $7.85-100; heavy mixed $6.95. "AA" grade $8.45; heavy mixed $7.45. 2-week old pullets. Reds, Barred and White Rocks, Leghorns. $17.85-100; $9.15-50; $4.75-25. Prepaid; live delivery. Louisiana Hatcheries, New Orleans.

Wanted to Purchase 28

HIGHEST PRICES paid for chickens and eggs. Griffin's Grocery and Market, 415 Jackson Street.

WANTED — Electric refrigerator display meat counter, 10 or 12 feet long. Also, other butcher equipment, in good condition. Price and terms reasonable. Box 125, Newellton, Louisiana.

WE WILL PAY CASH—For second hand furniture. Call us before you sell. Phone 2009.

FINANCIAL

Money to Loan 31

AUTO LOANS—ALL MAKES CARS. INSTANT SERVICE. 417 BERNHARDT BUILDING.

RENTALS

Apartments for Rent 32

FOR RENT—3-room furnished apartment, excellent neighborhood. 611 Bres. Phone 3599-J.

FOR RENT — Three-room apartment, completely furnished. Screened porch. 305 Breard.

FOR RENT—Four-room modern unfurnished apartment, 617 Wood. Phone M. Danwitz, 416.

FOR RENT—Two-room furnished apartment. Bills paid. 224 South Riverfront, West Monroe.

FOR RENT—Furnished apartment, 900 St. John. Call 493.

WHAT YOU LOSE
EACH DAY WITH A
VACANT
HOUSE OR APARTMENT

RENT	LOSS Daily
$15.00 Monthly	$ .50
$20.00 Monthly	$ .67
$25.00 Monthly	$ .83
$30.00 Monthly	$1.00
$35.00 Monthly	$1.17
$40.00 Monthly	$1.33
$45.00 Monthly	$1.50
$50.00 Monthly	$1.67

DON'T LOSE
Use
WANT-ADS

2 Lines 7 times	$ .98
3 Lines 7 times	$1.47

Free Ticket to Paramount Theater for 3 Lines Weekly Cash Ads

Ads appear in both papers.

CONVERT LOSSES INTO INCOME

OUR BOARDING HOUSE —By Ahern

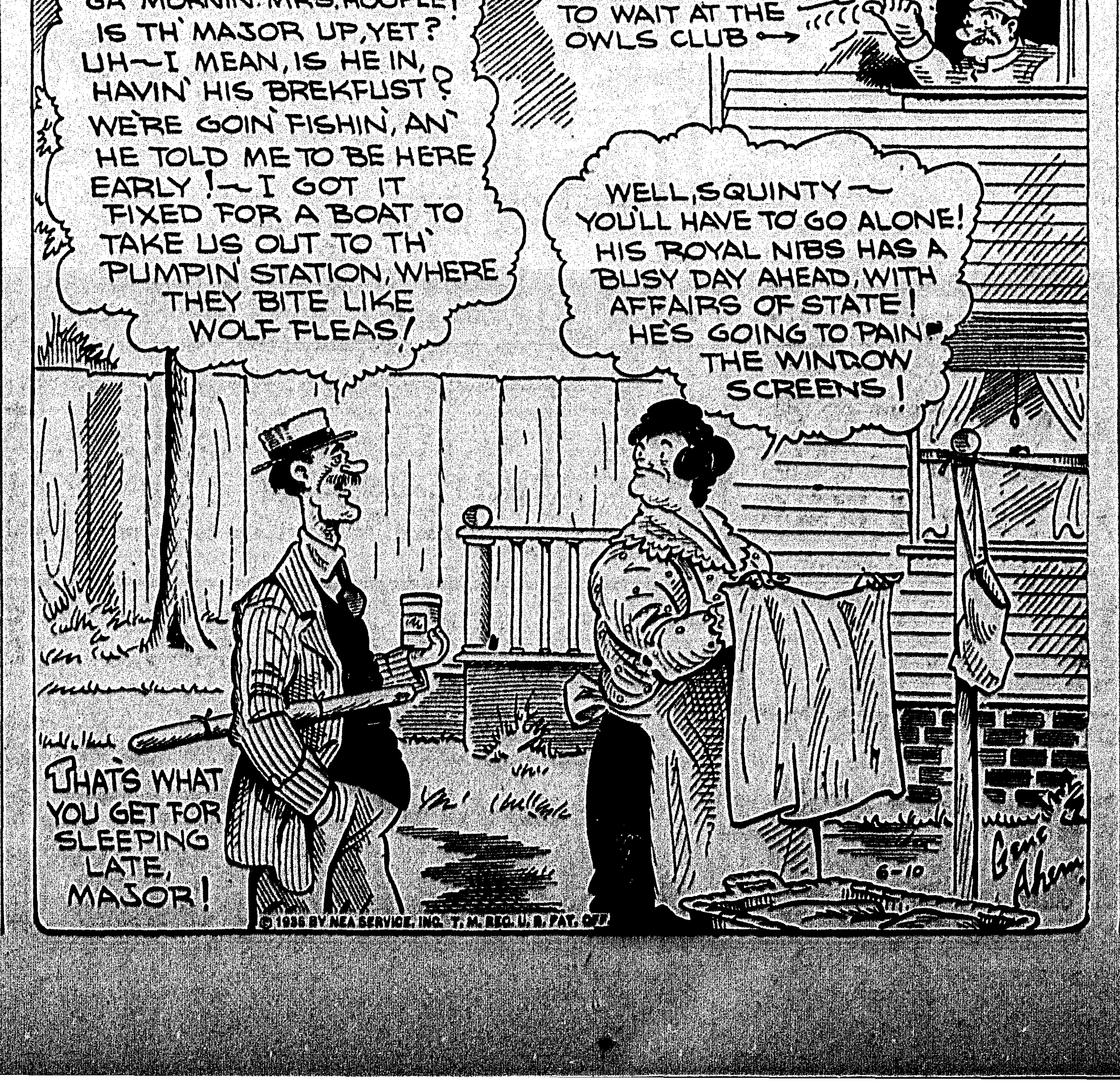

RENTALS

Apartments for Rent 32

FOR RENT—Completely furnished three-room apartment. Upstairs. 1009 North Fourth. Phone 752.

FOR RENT—FURNISHED APARTMENT, 2709 SOUTH GRAND. PHONE 1120. TRIMBLE APARTMENT.

FOR RENT—Nice, convenient apartment. Private entrance. 803 St. John. Phone 1121.

FOR RENT—Two-room furnished apartment. Bills paid. 111 South Third street. Phone 1125-J.

FOR RENT—Furnished apartment. Four rooms and bath. Front and rear entrances. Garage. Private. References. Phone 4923.

FOR RENT—Furnished apartment with sleeping porch. 105 South First.

FOR RENT — Three-room furnished apartment. 407 Arkansas avenue.

FOR RENT—Four-room apartment with garage. 409 Cotton, West Monroe.

FOR RENT — Three-room furnished apartment. Modern conveniences. Sleeping porch. Garage. 109 Texas.

FOR RENT—Four and five-room furnished apartments, newly papered. Hudson Lane. $25 and $27.50. Mrs. King. Phone 649.

FOR RENT—Furnished upstairs three-room apartment. Private bath and entrance. Garage. 1012 Jackson.

FOR RENT—Modern furnished apartment, suitable for couple. Close in. Mrs. J. F. Shaw, 979.

FOR RENT—Two-room furnished apartment. Reasonable. 207 Filhiol, West Monroe.

FOR RENT — MODERN, FURNISHED BRICK APARTMENT. FRIGIDAIRE. PHONE 1312 OR 270.

Boarding Houses 33

ROOM WITH BOARD—Rates reasonable. Excellent meals, large airy rooms. 204 Breard or telephone 2186. Lottie Foy.

Furnished Rooms 34

FOR RENT—Two bedrooms, private bath between. Freshly done over rooms, and furniture. 314 Grammont. Mrs. Gladys Sperry.

FOR RENT—Room in private home; for gentlemen. Close in. Garage. Phone 4352 or call at 407 Pine street.

FOR RENT—Desirable bedroom in attractive private north side home. Phone 197-J.

ATTRACTIVE MONTHLY RATES TO PERMANENT GUESTS. ALL ROOMS HAVE PRIVATE BATHS AND CEILING FANS. COMPLETE HOTEL SERVICE.
ALVIS HOTEL

Business Purposes 35

SEVERAL—Nice large offices. Light and janitor service furnished. Rent $10 per month. See A. H. Bates, Kusin Bldg.

Houses for Rent 36

FOR RENT—Two duplex. 309 and 310 Olive. $20. Luther Reed & Co. Phone 1574.

Unfurnished Rooms 38

FOR RENT—Newly decorated unfurnished rooms. Bills paid. Also sleeping rooms. 711 Grammont.

Wanted to Rent 39

WANTED TO RENT—Four or five-room house, suitable for apartments. Close in. Mrs. Opal Sisco. 111 Harrison.

REAL ESTATE

Houses for Sale 42

FOR SALE—Five-room cottage, 2813 Lee avenue, $2,750; $350 cash, balance $18 per month. Brick residence, 305 Glenmar. Two acres, good house, $1,300. Residence, 1702 North Fourth street, $3,850. Luther Reed & Co. Phone 1574 and 649.

Lots for Sale 43

FOR SALE—Several beautiful lots on Bayou DeSiard fronting the Loop road. Prices ranging from $250 to $900. Also eight-room cottage, corner lot, 717 Wood. $2,800. Paving paid. Luther Reed & Co. Phone 1574.

WANTED—Summer school students for elementary grades. Classes at Central High school building. Phone 1721. Mrs. R. T. Treanor.

AUTOMOBILES

Automobiles for Sale 47

BARGAINS IN GOOD USED CARS

1934 Master Chevrolet Coach	$495
1933 Chevrolet Sedan	$375
1932 Chevrolet Coach	$325
1932 Chevrolet Coach	$295
1931 Chevrolet Coach	$245
1931 Chevrolet Coupe	$175
1933 Plymouth Sedan	$375
1932 Ford V-8 Sedan	$285
1930 Ford Coach	$95
1929 Ford Coach	$75
1929 Chevrolet ½ Ton	$50
1931 Chevrolet 1½ Ton	$85

Buy With Confidence

LEE-ROGERS
CHEVROLET CO.
Walnut Street Phone 2345

AUTOMOBILES

Automobiles for Sale 47

YOU WANT 'EM
WE GOT 'EM
GOOD USED CARS
AT
"THE BIG LOT"
FORDS—CHEVROLETS
AND PLYMOUTHS
NIGHT SELLING

We know that the average man who wants to buy a used car cannot do so in the daytime on account of having to work. Therefore we have arranged

"A LOT AS BRIGHT AS DAY AT NIGHT"
Come On—Let's go!
BARGAINS UPON BARGAINS
MILNER-FULLER
WE TRADE—TERMS

FOR SALE

1935 Model Reo 1½-Ton Speed Wagon. This truck will be sold at our Wholesale Cost to close out.

See us quick if you want the BEST TRUCK possible at a bargain.

KNOWLES MOTOR COMPANY, INC.
West Monroe, La., Phone 360

FOR SALE

1933 Chevrolet Coach. Looks and runs like new.

1930 Chevrolet Roadster, in good shape.

Both of these cars are priced way below the market price. Will trade.

MONROE AUTO TOP AND BODY CO.
105 Wood Phone 620
Opposite Court House
Monroe, La.

$20.00 DOWN
"LET'S GET GOING"

All the following cars in good condition and with many miles of service in them.

1930 Oakland Sedan
1930 Oakland Coupe
1930 Pontiac Sedan
1930 Hupmobile Sedan
1929 Oakland Sedan
1929 Pontiac Sedan
1929 Chevrolet Sedan
1929 Packard Sedan
1929 Studebaker Sedan

This is your chance to buy a good automobile with a small down payment.

TWIN CITY
MOTORS
1700 S. Grand Phone 2588

Automobiles Wanted 48

WE PAY CASH FOR LATE MODEL AUTOMOBILES. NO DELAY. LENNON MOTOR CO. PHONE 3010.

CASH—For used Ford and Chevrolet cars Windes Motor Co., Inc., West Monroe Telephone 182.

Trucks and Trailers 49

FOR SALE—House trailer, cheap. Call Max. 4079.

FOR SALE—Light two-wheel automobile trailer. Phone 4282.

AUTOMOBILES

Automobiles for Sale 47

AUTOMOBILES

Automobiles for Sale 47

NOTICE TO THE AUTOMOBILE PUBLIC

Have you seen the new 1935 seat cover patterns? If not we invite you to call at our place and look them over.

And our prices are right both on cool cloth slip covers and complete tailored made covers.

Our shop is equipped to put your old car in first class condition—make it look and feel like new. Call or give us a ring. Estimates gladly given.

MONROE AUTO TOP & BODY CO.
105 Wood Street Phone 620
Opposite Court House Monroe, La.

AUTOMOBILES

Automobiles for Sale 47

AUTOMOBILES

Automobiles for Sale 47

REPOSSESSED CARS

Seeing is believing. Look these bargains over. Compare our cars, prices and terms.

1935 V-8 4-Door Sedan	$595
1934 V-8 Deluxe Coach	$495
1934 V-8 Coupe	$445
1931 Chevrolet 6-Wheel Sedan	$225
1930 Ford Coach	$165
1929 Chevrolet Sedan	$135
1934 Chevrolet Coach	$425
1933 Chevrolet 4-Door Sedan	$385
1929 Ford Pickup	$45

Easy Terms — We Trade

MOTORS SECURITIES CO.
500 Walnut Street

CLEARANCE SALE OF GOOD DEPENDABLE USED CARS

If you are looking for the best in low cost transportation, it will pay you to visit Monroe's oldest automobile dealer. If you want terms, consult our finance department, we are sure we can arrange the down payment and arrange balance to suit your income.

PLYMOUTHS

1934 PLYMOUTH COUPE—A clean business coupe, good tires, good motor, good hydraulic brakes, paint like new, for only $525

1933 PLYMOUTH 4-DOOR SEDAN—A beautiful blue color, completely reconditioned throughout. A $100 better value than the ordinary car. Priced to sell for $495

1933 PLYMOUTH COUPE—New tires, good motor, good paint, good brakes, a value plus for only $465

1933 PLYMOUTH COACH—Drive it 5 miles, and we know you will take this one and be satisfied for only $445

1932 PLYMOUTH COUPE—Overhauled from bumper to bumper. Good for many thousands of miles of dependable transportation. Not an ordinary car for only $345

1932 PLYMOUTH COACH—New paint, new seat covers, good motor and good tires. Extra value family car for only $325

DODGES

1933 DODGE FOUR-DOOR SEDAN—Safety all-steel body, safety hydraulic brakes, motor, tires and running gear extra good for only $575

1934 DODGE 6-WHEEL DELUX FOUR-DOOR SEDAN—A repossessed job—6 good tires, a good motor, clean upholstery. A real value for only $685

1933 DODGE BUSINESS COUPE—Completely overhauled. Take this car, give it all road tests, find anything wrong with it, see Red Autry, he buys the beer. A bargain for only $565

CHEVROLETS

1932 CHEVROLET FOUR-DOOR SEDAN	$325
1931 CHEVROLET FOUR-DOOR SEDAN	$285
1931 CHEVROLET 6-WHEEL COACH	$275
1931 CHEVROLET COUPE	$245
1930 CHEVROLET FOUR-DOOR SEDAN	$195
1929 CHEVROLET COACH	$ 95
1929 CHEVROLET COUPE	$ 75

FORDS

1932 FORD V-8 COACH	$275
1931 FORD SEDAN	$225
1930 FORD COACH	$195
1929 FORD COACH	$ 95
1929 FORD COACH	$ 65
1927 MODEL T TOURING	$ 25

MISCELLANEOUS

1930 ESSEX COACH	$ 25
1929 NASH COUPE	$ 65
1929 OLDSMOBILE SEDAN	$ 85
1930 DESOTO COACH	$185
1927 BUICK SEDAN	$ 75
1929 DODGE SEDAN	$ 65

TRUCKS

We have real values in good use trucks. Most any make, type or model you would need for most any particular job. Priced from $50 up.

Phone, write or wire us for a demonstration.

E. S. "RED" WELLS, Used Car Manager

MONROE AUTO & SUPPLY CO., INC.
Phone 436

SOCIETY Monroe Morning World FASHIONS
AND NEWS-STAR
JUNE 9, 1935

—Photos by Griffin.

June Sparkles With Interesting Events

Romantic Month Witnesses Brilliant Nuptial Plans, Arrival Home Of Students And Excitement Of Graduations

By Eve C. Bradford

Perennially lovely is graduation, with its ceremonies, traditions, its diplomas and awards, its gay whirl of luncheons, dances and banquets tapering off the scholastic angle with a social curve. June really belongs to graduates, though they graciously share honors with brides.

The old adage, "June is the month for brides and roses," has been altered in Louisiana to include every month in the year, as both are perennial here. Roses seem utterly confused here in Monroe and fairly burst their throats with perfume every month in the year. June, however, finds them festooning even the lowliest yard with glory.

Roses will play an important part in the lives of three lovely June brides, Shirley Haas, Helen Jones and Florence Ferguson. Traditional white satin and misty tulle will also play an important part, although Helen has selected an afternoon model of pastel coloring and wide brimmed picture hat for her wedding ensemble. One of the big moments in Shirley's life will be the elaborate reception on the Cherokee terrace of the Frances hotel following the ceremony. Society will lift high the brimming cup and drink to the health and happiness of Shirley and David.

By the way, Shirley's urge for superior housekeeping is the reason back of all those flying trips to Bastrop. She is not only learning how to fry lamb chops and open cans of tomatoes, but is putting everything in order for that big moment when she crosses the threshold as a gentle bride.

June's magic was too much for Foster Wallace and home he comes with a lovely bride. Yes, they arrived at the Wallace home Friday and are getting established before Charlie and Mabel arrive from their western trip. Imagine their surprise to find themselves in possession of a brand new daughter.

Speaking of weddings reminds us that Happy Hudson is in town for Florence Ferguson's marriage. She is more beautiful than ever and aquiver with enthusiasm over being at home after a year's absence in New York City.

Last week witnessed a gallant company of college graduates hurrying home with a bit of parchment, a token of their four years of study. Jean Dryburgh, that bonnie lassie with the dazzling blue eyes and black wavy hair, will be home for a while, now that she has her degree from the University of Alabama. Saw her at Lida Oliver's the other night in a blue taffeta coat and pastel pink frock with that good-looking young interne, Oswald Cosby, hovering nearby.

Oswald, by the way, put aside his uniform of white at Charity hospital, Shreveport, to rush to Monroe to hear the oration delivered by Dr. George Wright on his illustrious father, the late Dr. O. W. Cosby.

Still on the subject of the Dryburghs reminds us of Stella's lovely house guest, Mrs. W. W. Sullivan of Washington. Saw her the other night at an informal affair and marveled at the beauty of her auburn hair, glinting under the lights of a chandelier. A charming woman of many graces, she was immediately, upon her arrival in Monroe, welcomed into the fold. She is leaving much too soon. Her husband arrived today to carry her off.

Beryl Madison is packing her duds for that trip to England the first of July. If she wears that becoming wide-brimmed, pastel blue sailor and

(Continued on Second Page)

Upper left: Miss Elizabeth Kenney, lovely young daughter of Dr. and Mrs. Charles E. Kenney, and honor student of the senior class of Neville high school. Miss Kenney was named valedictorian of the graduating class.

Upper right: In the beautiful gardens of Mr. and Mrs. John Sherrouse's DeSiard road home are Miss Kathryn White, Mrs. Paul Matthews and Mrs. Carrick B. White, enjoying a restful interlude with their charming hostess, Mrs. Sherrouse, the central figure in the group.

Lower left: Miss Blanche Deas and Miss Sara Talbert, with the latter's dog, "Scottie." Miss Deas is visiting friends in this city before resuming her studies at the University of Alabama. Miss Talbert arrived home last week from the University of Texas and is spending the summer with her mother, Mrs. J. B. Lamkin.

SCOUTS WILL GO TO CAMP TODAY

First Of Summer Outing Periods Will Get Under Way This Afternoon

Approximately 80 Boy Scouts of four troops of the Ouachita Valley council will encamp at Camp Ki-Ro-Li this afternoon, beginning the first of three one-week scout camping periods there.

The troops that will encamp today are the following: Troop No. 31, of Monroe, Fletcher Ashcraft, scoutmaster; Troop No. 34, of Monroe, C. J. Fleming, scoutmaster; Troop No. 56, of Tallulah, G. L. Smith, scoutmaster; Troop No. 67, of Sterlington, Tom D. Wafer, scoutmaster.

Olan H. Black, council executive, will be in general charge of the camp. Nature study will be in the charge of Ed LaSalle, of New Iberia, employe of the state conservation department. George Jackson, life guard and swimming instructor during the three periods of the camp. E. B. McClendon, senior patrol leader of Troop No. 31, will be the camp clerk.

This year the troops will observe individual troop programs, under the leadership of the scoutmasters. The boys will be served meals, provided shelter and beds, and given some instruction, such as swimming and nature study, however, under the general supervision of the council.

The camp has been thoroughly renovated and placed in excellent condition in preparation for the encampment period.

The final scout camping period will end June 30.

Visitors to the camp will be welcomed. It is located about seven miles from Monroe on the Arkansas road.

Later in the summer, several other organizations, including Camp Fire girls, will encamp at Ki-Ro-Li.

YOUNG PARTISANS DESERT MEETING

15 Texas Club Members Walk Out Because Of Criticism Of President

AMARILLO, Texas, June 8.—(AP)—Fifteen minority members of the Young Democrats of Texas club walked out of a general assembly here today, during the course of a speech by an official of the organization which they said "criticised our president."

The bitter controversy over the constitution and state rights flared anew during an address by Joe Bailey Humphries of Crockett.

"We are not going to sit here and listen to our president criticised," said Carson Glass of Austin, a member of the University club, on a point of privilege.

Humphries continued amid a chorus of cheers and boos. Hecklers interrupted the speech often with shouts of "Rotten, rotten!" and "Sit down," after the speaker had stated:

"There is no such thing as a Democrat against states' rights."

He praised the supreme court, saying that its recent decision scrapping the NRA "ended the exploitation of the little man for the benefit of a privileged few." This is the first time an attack ever has been made on the court, he said.

Thad Scott, national committeeman of Houston, raising on a point of privilege, succeeded in having the speaker's time limited.

Previously Scott Ferris, chairman of the Oklahoma highway commission, Democratic national committeeman and former congressman, paid a glowing tribute to President Roosevelt and Vice-President Garner. He predicted that they would be renominated by acclamation.

FIELD DAY IS PLANNED AT EXPERIMENT STATION

Farmers of northeast Louisiana are invited to attend a dairy field day program next Friday, beginning at 1:30 p.m., at the state agricultural experiment station at Calhoun, E. R. Strahan, Ouachita parish agricultural agent, yesterday had been notified by R. H. Lush, of Baton Rouge, in charge of dairy research of the Louisiana State university extension department.

The experiment station's dairy herd and pastures will be open to inspection during the program, and brief talks will be made by dairy specialists of the extension department.

In August, a general field day program with an extensive schedule of activities will be held at the experiment station.

Air commerce regulations permit aerobatic flying provided pilots observe safety precautions.

JAMES
MACHINE WORKS
TELEPHONES
Day 904
Nite 342
At The Hammer And Anvil Sign
Day and Night Service
First Class Machine Work
Quality Welding

PWA-BUILT RAIL 'BULLET' MAKES SOUTHERN DEBUT

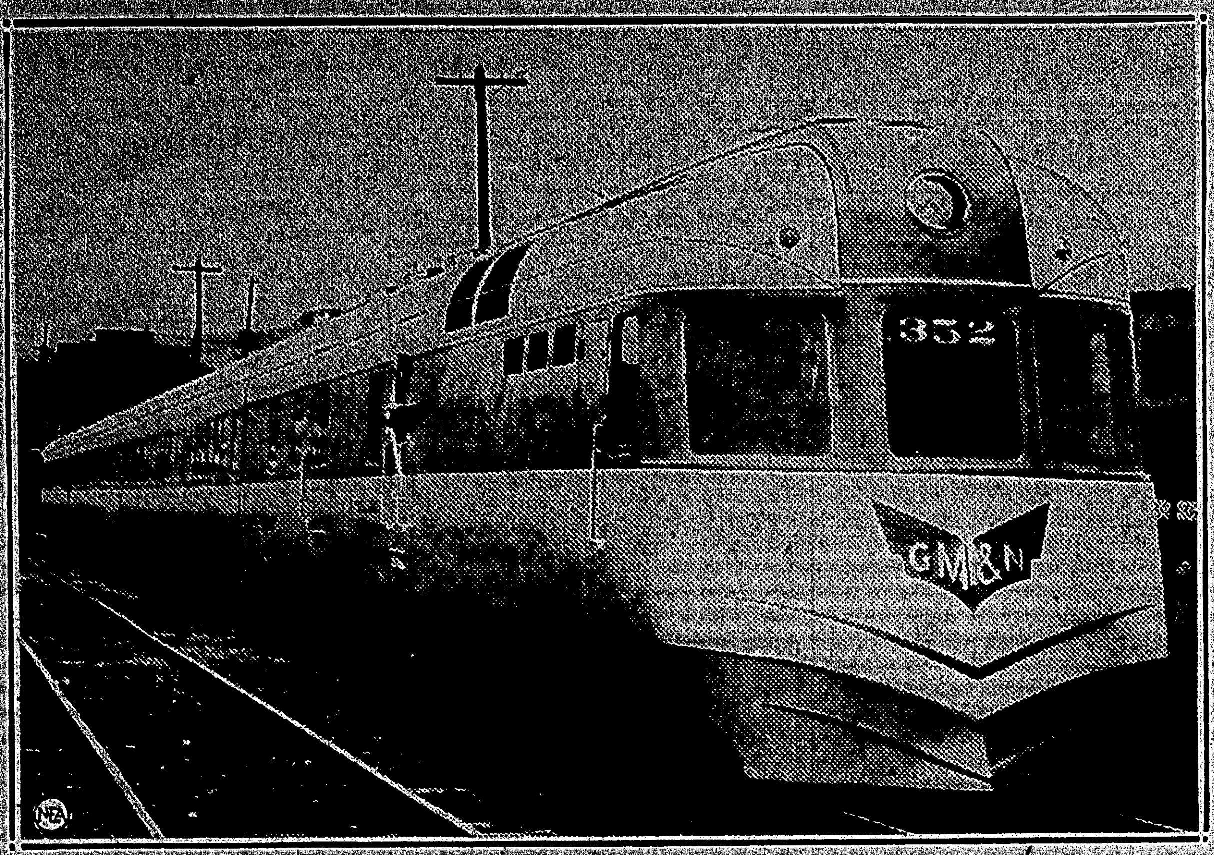

Latest in the series of ultra-modern "Iron Horses" making their appearance on American rails, this sleek, streamlined train, "The Rebel," is one of two which will operate on the Gulf, Mobile & Northern railroad, on its run between Paducah, Ky., and New Orleans and Mobile, Ala. Both trains, of the oil-electric type, were built by PWA as a part of its $200,000,000 railroad program.

BIBLE SCHOOL WILL BE STARTED MONDAY

The vacation Bible school of the First Baptist church will open at 9 o'clock Monday morning and sessions are slated for each week day except Saturday from 9 a.m. to noon. The school will last for two weeks.

Four departments are provided for, corresponding to similar departments of the regular Sunday school, for beginners, from ages of four to five years; for the primary, ages six to eight years; for juniors, ages nine to 12 years; and for intermediates, ages 13 to 16 years.

Registrations started on Friday and there was a large enrollment. A parade followed the period of registration and refreshments were served at the close of the holding of the parade.

NEW TRIAL ASKED FOR W. M. CARTER

Judge Joe Pack Sets June 29 As Date Of Arguments In Murder Case

LAUREL, Miss., June 8.—(AP)—Judge W. Joe Pack, of Jones county circuit court, today fixed June 29 for the date of arguments on a new trial for W. M. Carter, 68, convicted of murder and given a life sentence for the "butcher slaying" of Mrs. Daisy Keeton, 52-year-old Laurel widow.

Carter's attorneys were expected to seek his release on bond in the meantime under a habeas corpus hearing on the claim that Carter's health was bad.

Ouida Keeton, 33-year-old daughter of the victim and Carter's former private secretary, who was convicted and sentenced to life imprisonment at the March term of court, is at liberty under $15,000 bond pending an appeal in her case to the supreme court.

Sixteen reasons were set forth by Carter's lawyers in their motion for a new trial, including: failure to quash the special venire and draw a new jury; verdict and judgment contrary to law, contrary to facts and opposed to overwhelming weight of evidence.

V. F. W. INVITED TO SHREVEPORT

Monroe Veterans Will Attend Centennial Celebration In Caddo

Invited to participate in the Shreveport centennial celebration late this month, and the annual convention of the Mississippi department of Veterans of Foreign wars, to be held at Jackson early in July, members of Rodney J. Hobbs post, Veterans of Foreign wars, not only will participate in the events, but will wear bright new uniforms which have just been ordered, it was learned yesterday from C. A. Hunt, commander of the local post.

The new uniforms will consist of yellow gold trousers, light blue coats with trimmings of gold, white Sam Brown belts, and new helmets.

The post raised $106.75 in its recent "Buddy Poppy sale." William Rodriquez, president of the veterans' council of the parish, addressed letters of appreciation for cooperation given in the sale, to the News-Star-World, Paramount theater, ERA printing office and the women's auxiliary of the post.

H. E. Miller and J. D. Stone have recently been inducted into the membership of the post.

ZOO ATTRACTS CROWDS TO ITS NEW LOCATION

With the advent of warmer weather, the municipal zoo, now located in Bernstein park, has been visited each Sunday recently by several hundred residents of the Twin Cities and parish. Each succeeding Sunday the crowds at the zoo have increased in numbers.

The animal cages have been rearranged and the public is permitted to enter the fenced-in inclosure and view the animals from near their cages.

A popular feature, especially with the children, is the placing of several monkeys on an island in Lake Corine, an artificial body of water. The monkeys are placed on the island each day when fair weather prevails, and enjoy their "liberty." The water about the island prevents them from escaping.

The municipal airport, located at the west end of the park, also draws a number of visitors each Sunday.

Swimming in the municipal natatorium has again become a popular diversion. There is little swimming in the Ouachita river here at this time, due to the high stage of the river.

NEAR MISHAPS FAIL TO DAUNT SEEKERS OF NEW AIR RECORD

MERIDIAN, Miss., June 8.—(AP)—Undaunted by two near accidents, either of which could have spoiled their chances at a new airplane endurance record, the flying Keys, Al and Fred, today continued their droning marathon over this vicinity with nearly a fifth of their task completed.

The brothers-managers of the local airport completed 100 hours of continuous flight at 4:32 p. m. (C. S. T.) today and reported their plane operating perfectly.

The Keys reported this morning that their plane nearly collided with another ship last night in the fog. Both planes had lights but did not see each other until they were 20 feet away.

If the Keys had not been making a left turn, airport attaches said, the two planes would have collided in midair.

FOR THE MONTH OF JUNE...A SENSATIONAL

FACTORY TRADE-IN

ALLOWANCES
UP TO AS MUCH AS
$50
FOR YOUR OLD
ICE BOX
IN TRADE ON A STEWART-WARNER

The condition of your own ice box and the model you select in trade influence the size of these sensational factory trade-in allowances; but in every case, they are large enough to make this an opportunity you cannot well afford to overlook! Stewart-Warner is determined to make June the greatest month in history, and this is the way they intend to do it!

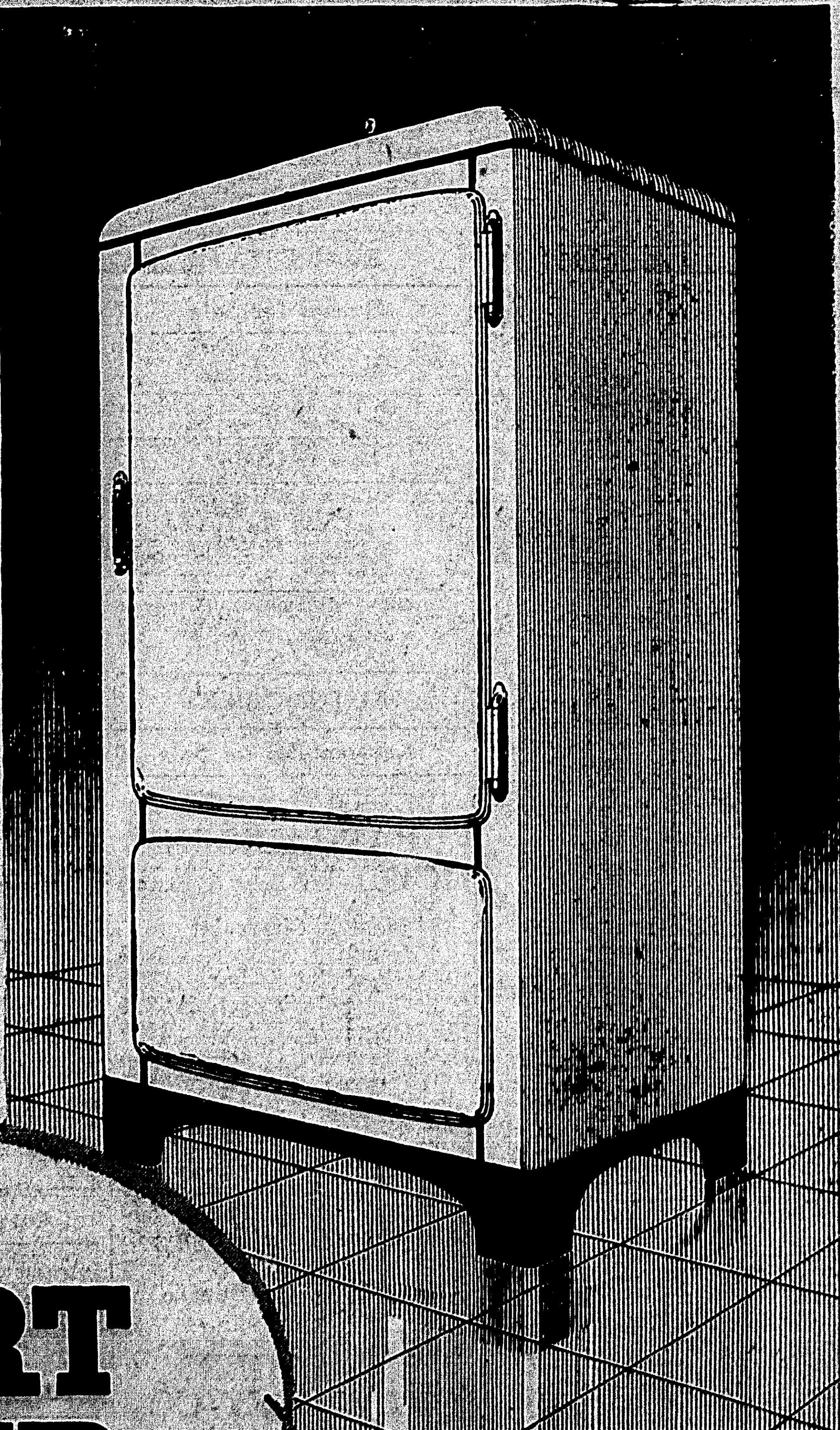

THE
STEWART
WARNER
New-Type HOME REFRIGERATOR

RUNS LESS
Costs You LESS

PHONE 3900
Call us tomorrow! We'll have a man come to your home to give you an estimate on your ice box. Don't miss this opportunity to cash in on it!

132 North 2nd Street
MONROE FURNITURE CO
LIMITED

SWEEPING, MID-SEASON
CLEARANCE
WORLD FAMOUS HOWELL
SUMMER FURNITURE

METAL CANE CHAIRS, SPRING LOUNGE CHAIRS, SPRING CUSHION CHAIRS, FOLDING CHAIRS, REFRESHMENT TABLES, TERRACE TABLES, SMOKING STANDS, GARDEN UMBRELLAS, GLIDERS, ETC.

AT STARTLING REDUCTIONS!

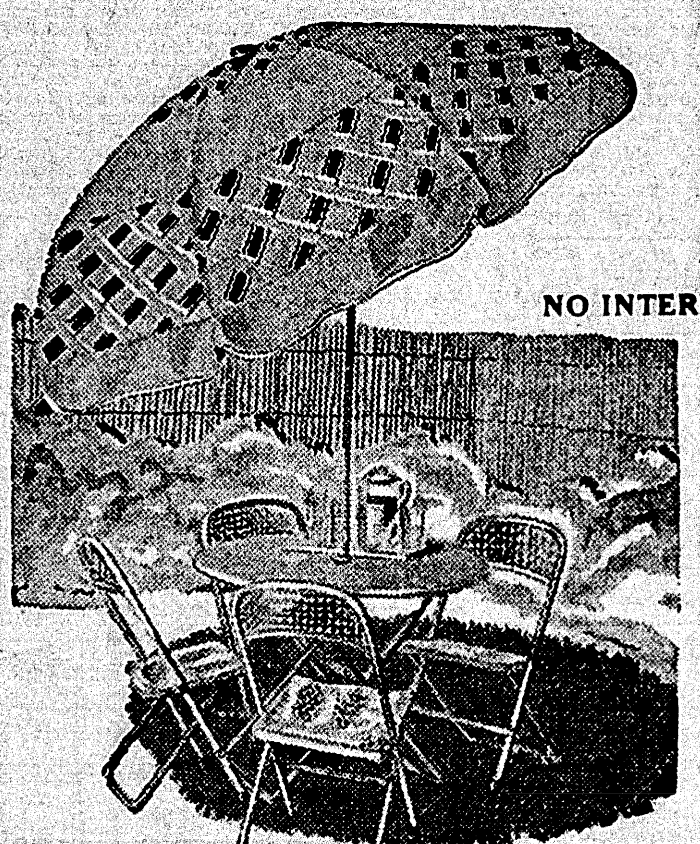

Right at the height of the season comes this amazing opportunity to get the kind of summer furniture you've always wanted . . . at prices you never dreamed of! These fine Howell chairs and tables are the world's smartest, most comfortable and most beautiful! Make your selections soon!

Buy On Easy Credit!
NO INTEREST OR CARRYING CHARGES

$38.00 Garden Umbrella $24.95
$8.45 Heavy Metal Table $4.95
$3.45 Folding Metal Chairs $1.95

GLIDERS CLOSED OUT

$19.95 Coil Spring Gliders $12.95
$29.75 Bed-Making Gliders $17.95

NOTHING RESERVED!

Chairs At Real Savings!

$6.95 Spring Steel Chairs .. $4.95
$11.45 Metal Cane Chairs .. $5.95
$7.95 Springe Lounge Chairs $4.65
$16.95 Cushion Lounge Chairs $11.25
$6.45 Folding Club Rockers .. $3.95
$5.95 Folding Club Chairs ... $3.35
$2.75 Fine Chromium Smokers $1.65

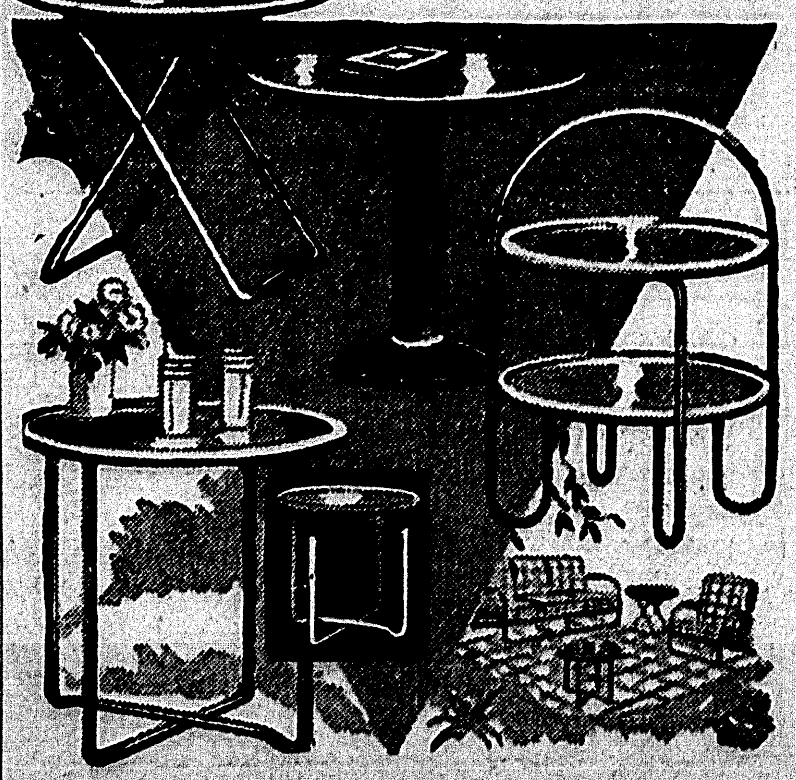

TABLES—ALL KINDS AT SENSATIONAL SAVINGS

$6.45 Refreshment Table $2.65
$6.45 Pedestal Table $3.95
$6.45 Two-Top Folding Table $3.95
$2.95 Tray-Top Folding Table $1.98
$8.45 Cast Iron Tables $4.95

Shop Now!
CHOICE OF ALL COLORS
All Items Available in Color-Matched Sets. See Them!

NATIONAL RAILROAD WEEK
FROM JUNE 10TH THROUGH JUNE 15TH
We have cooperated and will continue to cooperate with our Railroads, the arteries of our Nation.

132 N. 2nd. St. . . . Phone 3900

MONROE
FURNITURE CO., LTD.

Weddings, Graduations And Return Of Collegians Mark June

June Sparkles With Interesting Events

Romantic Month Witnesses Brilliant Nuptial Plans, Arrival Home Of Students And Excitement Of Graduations

(Continued From First Page)

that pastel blue frock exactly the same shade, she need have no fear of not looking her very best when King George and Queen Mary flash by in their carriage of state.

Sam and Bill McClary are chafing at the bit, as it were, impatient for the hour when they embark on their cruise on the sea of the ages—the Mediterranean, smallest on the globe, yet more famous in history than all the others combined.

No lovelier thought can we leave with all the fair young brides this beautiful June morning, than Helen Welshimer's "Wedding Prayer." Here it is: "God give them length of days to live together upon this earth; and lend them grace, we pray, to keep in dignity and peace and splendor this bright new house that they have built today. Oh, always may the new rooms be encircled by walls of love, and may the faith two hold, each in the other, grow with time's long passing. We do not pray that they shall garner gold from years to be . . . Far better to glean wisdom of understanding, and to draw so near each to the other that, though storms may threaten, their love will keep them guarded from all fear. Oh teach them, God, on this their bridal morning to walk love's path with fearless eyes, brave, gay; to know that two who bear all things together will build a house that shall not pass away."

* * *

The twelfth of June has been selected by Miss Shirley Haas for her wedding day. The plans have all been completed for this brilliant event, which will take place at eight o'clock in the evening at Temple B'Nai Israel, Rabbi F. K. Hirsch will officiate.

Miss Haas will wear the traditional white satin with heirloom lace veil and will be preceded to the altar by a coterie of charming bridal attendants. Miss Polly Heninger, Miss Nanette Selig and Miss Hilda Simon of Alexandria will be the bridesmaids. The matron of honor will be Mrs. David Kaplan, sister of the bridegroom, and the maid of honor will be Miss Sarah Louise Greer of Denison, Texas. Shirley Kaplan will be the lovely little flower girl and Harry Hemmill of Alexandria the ring bearer.

Mr. David Snyder, the bridegroom, has selected Mr. Samson Snyder of Bastrop for his best man. The ushers will be Messsrs. David Kaplan, Morris Haas, Jr., Julius Cahn, Jr., Sol Snyder, Norman Goldberg and Herman Goldberg of Louisville, Ky.

Mr. Leon Hammond will render the nuptial concert and Mr. Harry Prophit will be the vocal soloist. Miss Haas will be given in marriage by her father, Mr. Aubrey Haas.

Immediately following the ceremony, a brilliant reception will take place on the Cherokee terrace of the Frances hotel. Following their honeymoon, the bride and bridegroom will be at home to their friends in their lovely new home in Bastrop.

* * *

Girls, if you want to have a happy married life, don't pick as your husband a fellow who is the life of the party, one who is good fun at dances or who is always ready to take charge of the entertainment.

The advice is gleaned from a study of personalities of three hundred couples made by Dr. Lewis M. Terman and Miss Winifred Johnson of Stanford University and made public in the current issue of "Character and Personality."

One hundred happily married couples were compared by these psychologists with one hundred who were happily married and one hundred who were divorced.

Conservative people are the ones who are most likely to be happy in marriage, they found. Dr. Terman and Miss Johnson, continuing the subject, said: "The happy husband is outstandingly co-operative. He works well with others, is not touchy, or grouchy, is not critical of others. But he is not the jolly fellow type or good mixer. He prefers going to see a play to attending a dance and is quite content with a quiet evening at home. He does not like talkative people.

"The happy wife is typically an old-fashioned girl. She is the most sociable of all the groups; enjoys things more when with others; loves to go on outings and to mix with people generally. Yet she is shy, blushes more often than other groups, hesitates more to meet important people. She is steady, amiable and optimistic.

"The divorced woman has more intellectual interests, more self-reliance, assertiveness and ambition. Her most outstanding trait is a tolerance toward peculiarities of others. She can even put up with men who chew tobacco, absent-minded people, people with protruding jaws, gruff men and emotional women. But she doesn't like teetotalers, clergymen or cautious people.

"The woman who is married but unhappy is the negative sort of person. She is inclined to sociability but she lacks the sympathy and tact which make for social harmony. She is inclined to be self-centered, irritable and intolerant. The unhappy wife is neurotic, indecisive and unmethodical. She is conservative but thinks of herself as a radical."

* * *

The wedding day!

Never in all the tides of time will there be so much activity in the life of the average young girl as the morning of her wedding day.

The front door will swing backward and forward on its hinges every few minutes and the commanding peal of the telephone will vibrate through the house. Interesting packages will arrive and the imperative knock of the messenger boy will send some one scurrying to the door.

Flowers will be placed throughout the house and the excitement will run high until notes of the recessional are heard and "finis" is written across the last chapter in the book of girlhood.

The prospective bride will do well to follow the advice of Helen Bartlett. She says: "The bridal procession is led by the ushers, walking slowly, two by two, keeping step and in time to the music. Then the bridesmaids in pairs. Next the maid of honor, walking alone. And after her the flower girl, if any. Each of these groups of two should be separated by about four paces. At least eight paces behind the flower girl marches the bride on her father's right arm.

"Upon reaching the altar the ushers walk to the right and the girls to the left, making a V formation, pointing toward the altar. When the bride reaches the front of the church, she stops momentarily, releases her father's right arm, and changes her bouquet to her left arm. The bridegroom advances to meet her from the right side of the aisle, takes her right hand with his right hand, and gently puts it through his left arm, then faces the chancel. Together they walk up to the altar and the marriage ceremony is performed.

"The bride's father, after he has 'given away' his daughter, steps back a few paces, and takes his place beside his wife in the first pew on the left of the aisle.

"When the ceremony is completed, the bride and bridegroom face each other and turn around so that the bride can take her husband's right arm. They lead the recessional. The others follow in the reverse order of the processional; first the flower girl, next the maid of honor, then the bridesmaids, walking two by two, and finally the ushers. The best man goes out the way he came in, through the vestry door. He quickly picks up the bridegroom's hat, stick and coat, and hurries around to meet him at the front of the church. He also assists the bride and bridegroom into the first car—the cars are awaiting in the reverse order. The bridesmaids take the second, the bride's mother and father the third, and the bridegroom's mother and father, the fourth.

"As soon as the recessional reaches the door of the church, the ushers hurry back to escort all the principal women guests, the women who were seated in the first two pews on both sides of the aisle. Not until these guests have left the church are the ribbons removed from the pews. And not until then are the rest of those present free to leave their places. It is a decided breach of etiquet for any of the guests to start leaving before the members of the family have been escorted out by the ushers.

"The best man, as soon as the bride and bridegroom have driven away, goes back to the vestry room, collects his own belongings, and gives the clergyman his fee. Then he, together with all the other guests who have been invited, finds his way to the reception, where the festivities are getting under way."

* * *

An account of a garden party planned for Miss Shirley Haas in Bastrop last week appeared in the social section of the Morehouse Enterprise as follows:

Miss Shirley Blossom Haas, the much feted bride elect of Mr. David Snyder, was the inspiration for the charming al-fresco affair given by Mrs. Charles Snyder on last Thursday afternoon. Never were the grounds of this beautiful home, nestled in the tall, stately pines, more inviting than on this occasion; even the skies smiled and withheld the rain. The closely clipped hedges, the slopes of the green, velvety lawn made an ideal setting for the affair.

In the garden near the magnolia-gardenia bedecked fountain stood Miss Haas, becomingly gowned in blue flowered chiffon, wearing an old fashioned corsage, of cornflowers, roses and sweet peas, with Mrs. Charles Snyder and Mrs. Aubrey Haas, to greet the guests.

In a secluded nook was placed the refreshment table with its lovely lace cover, centered with the punch bowl in a plaque of magnolias and gardenias, from which refreshing punch was served throughout the afternoon, presided over by Mrs. David Kaplan, who was assisted in serving by Misses Nannette Selig and Polly Henniger of Monroe, Miss Sadie Ganker of Houston, Texas, Mrs. O. J. Oleson, and Misses Allyne Bacon and Lula Mae Page. The bridal motif was reflected in the ices, petit fours and embossed mints served on plates marked with dainty corsages of valley lilies and white rosebuds. Two hundred guests called during the hours of 4 to 6 o'clock.

* * *

Miss Margaret Mims, whose approaching marriage to Mr. Max Larche is claiming the interest of friends, was the central figure in a group of friends in the home of Mrs. Stella Nelson Tuesday night.

Miss Nelson placed flowers in extravagant array in the reception suite and in the dining room, where delicious refreshments were served. Bridge was introduced for diversion and lovely gifts presented for high scores. A feature of the evening was the presentation of exquisite lingerie to Miss Mims from the guests present.

They were Misses Hazel Bunn, Clarissa Davis, Juliet Daimwood, Beatrice Shipp, Precilla Butler, Carolyn Renwick, Evelyn Huey, Dolores Grant, Alice Daimwood, Mrs. C. L. Nelson, Jr., Mrs. D. P. Grant, Mrs. C. L. Nelson, Sr., Mrs. H. P. Buatt, Mrs. Clark Butler and Mrs. W. Mims.

* * *

On interest to a wide circle of friends in this section of the state is the announcement of the engagement and approaching marriage of Miss Elise Clark and Mr. Andrew Learned Yerger of Mound, La.

Miss Clark, only daughter of Mr. and Mrs. Charles Clifton Clark, is a young woman of considerable charm and an engaging personality. She is a great favorite in younger social circles in this community. She attended Bellhaven college at Jackson, Miss., and received her B. A. degree from L. P. I. She is a member of Theta Tau Epsilon sorority.

Mr. Yerger, who is a son of Mr. and Mrs. George S. Yerger, attended school at Lawrenceville, New Jersey, and is a graduate of Louisiana State university. He is a member of the Kappa Alpha Fraternity. He is president of the George S. Yerger company, Inc.

The wedding will be quietly solemnized on Tuesday, the eighteenth of June, at 5:30 o'clock at the home of the bride's parents.

* * *

Of interest socially in this section of the state is the announcement of the engagement and approaching marriage of Miss Mary O'Neal, daughter of Mr. and Mrs. J. M. O'Neal of Choudrant, La., to Mr. Lamar Bryant of Laurel, Miss., the wedding to take place on the thirteenth of June at five o'clock in the evening at the First Presbyterian church.

Miss O'Neal attended L. P. I. and is a member of Theta Epsilon sorority. She has been a member of the Choudrant High school faculty for the past three years.

Mr. Bryant is the son of Mrs. C. F. Bryant of Lake Providence. He is a graduate of the Mississippi A. and M. college and a member of Phi Gamma Delta fraternity.

HONOR MEMBER OF SENIOR CLASS

(Portrait by Downing Studio)

Miss Maud S. Gill, popular member of the senior class of the Neville High school, claimed the distinction of being named salutatorian.

Operetta Given By School Here Proves Success

In a charming setting, "The King Sneezes," an operetta in two acts by a Louisiana woman, Miss Jessie Amick, was given by pupils of Central Grammar school in a manner that would have done credit to a light opera company on the legitimate stage.

The choice of the operetta, for which the principal, Miss Katherine Key, was responsible, was particularly fortunate. It was suited to children, and the naturalness and ease of the entire cast in their interpretation of their parts was one of the most delightful features.

The solo numbers by the principals, Annie Marjorie Pohl, as Princess Lucy, Clarence Barton, as Max Luckyfoot, and Saverne Russell, as Willie Belldropper, were perfectly executed, and the duet by Billie Wilkie, as King Nicholas, and Katherine Liles, as Queen Dorothy, assisted by the chorus of bakers and tailors, was rendered in a professional manner. They were supported by a cleverly costumed chorus.

Following the "folk" idea, the dances were particularly charming, being so much more suitable for children than the usual attempt at imitation of third class vaudeville.

The production showed intensive and skillful training on the part of the teachers responsible for its success, and the mechanical features, that mean so much to the success of any play, were perfectly carried out.

Mrs. Henrietta Keplinger ably directed the operetta, assisted by Miss Cliffie Olmstead as pianist; costumes were planned by Mrs. Lillian McCoy and Miss Margaret Cudd; dances were taught by Miss Beverly Fauntleroy; Mrs. Hulda Mansberg, Mrs. Merrill Bush, Mrs. Eulalia McCoy and Mrs. Sallie Humble taught the lines of the libretto, which were clearly understood by the audience; and the scenery was designed by Miss Louise Moore, built by Henry Gibbs, and painted by Mrs. S. B. Johnston, Miss Kate Henry and Mrs. Alice Hanna.

The test of the merit of any amateur performance is whether it is enjoyed by the audience, regardless of whether the members of the cast are known or not, and in the case of "The King Sneezes" this test was triumphantly met.

* * *

Mrs. Wilton Hancock's departure from the city yesterday with her daughter, Camille, for their new home in Orlando, Fla., was preceded during the week with several charming social affairs that brought friends together for the purpose of bidding her goodbye, and Mrs. W. D. King's buffet supper at Plantation club claimed forty guests. Outstanding also was Mrs. Harry Newhall's coffee hour and Mrs. Sallie Meredith's dinner and theater party. Mrs. John Breard's compliment was a charmingly planned breakfast party and Mrs. Francis Faulk's compliment a beautifully planned luncheon.

Mrs. Blanche Oliver left Friday for Baton Rouge, where she will take a short course of study in dramatics at Louisiana State university.

CONGRATULATIONS

RAILROAD WEEK

When moving the patient to and from the train CALL

MULHEARN'S

AMBULANCE SERVICE

Air Conditioned ALL YEAR ROUND

Field's

Summer's LOVELIEST FROCKS

Sizes 12 to 20 38 to 44

- Nets
- Laces
- Lace Cords
- Wash Silks
- Seersucker Crepes

for Women and Misses

$3.95

Smart new fashions that rival more expensive models . . . Afternoon, Party and Street Styles.

CHIFFONS for Chic and Style

$5.95

Sizes to 52

Sheer lovely chiffons in navy, solid colors and fashionable polka dots. A glorious selection in 1 and 2-pc. styles. Sizes 14 to 20, 38 to 52.

Field's WOMEN'S SHOP INC.

313 DeSiard

Air Conditioned ALL YEAR ROUND

PERMANENT WAVES

$1.00 complete

SHAMPOO AND SET—25c

Monroe Beauty School

Phone 1296 315 Harrison St.

MONROE'S BEST

DRUG BUYS

One assortment Talcum to close out at .... 5c (6 for 25c)

DuBarry Traveling Kits. $2.00 value $1

FREE with each 25c tube of Phillip's Dental Cream, 1 pair of Utility Tongs.

Coty Face Powder, $1.10 value 69c

Evening in Paris Face Powder with Perfume and Lip Stick $1.10

1 Lb. Cold Cream or Tissue Cream 29c

25c Black Draught 19c

$1.00 Pepsodent Antiseptic 79c

Always a Fresh Stock of Crazy Crystals $1.00 and 60c

50c Milk Magnesia 39c

25c White Shoe Polish 19c

1 Quart Russian Mineral Oil 79c

50 Pepsodent Tooth Paste 38c

1 Pint Rubbing Alcohol 29c

COLLENS PHARMACY, Inc.

200 DeSiard St. Phone 71-72

SHOPPING FLASHES Picked Up Around Town

-By Irene-

GOOD morning . . . What wonderful weather to enjoy the cool clothes that the Monroe shops are featuring now. I really did not notice the heat yesterday while shopping, I was wearing one of those cool cottons that I purchased last week.

* * *

MY first thought was "the weekly grocery shopping." I usually dread this part of my buying, but no more! My! My! What would we housewives do without "Jitney Jungle?" The day is saved and money made when we feed our families from the Jitney Jungle stores. Not only the cheapest prices in the city, but everything that the season offers in food is always found in their stores. But wait, that wonderful bakery at No. 10, corner Fourth and Stubbs . . . rolls, cakes, pastries and fresh hot breads . . . Cheap, too! . . . Aren't you glad you can make one stop do for everything at Jitney's? . . . Meats, fresh vegetables, fresh fish and bakery needs.

* * *

MIRACLE Shoemakers! If you don't know which way to turn because ill-fitting shoes are making you "miserable" . . . head straight for Bruno. At a reasonable cost shoes are rebuilt to proper width and length . . . vamps that pinch are cut down, shoes that gap are rebound and you'll be sent tripping gayly in comfort and style on your way! For it's a style as well as a comfort clinic, where "cast off" suedes are transformed into new looking kid shoes, dark shoes can be dyed light colors! Prosaic repairs, too, resoleing, relasting and reshaping shoes are undetectably accomplished. Men's shoes receive the same expert attention also. What shoe miracle would you like performed, please? See Bruno Electric Shoe Shop, 106 North Second street, phone 4155. They will call for and deliver!

* * *

AUTOMOBILE owners! . . . at "707" you can now enjoy the gasoline accuracy of the Electric Wayne pumps . . . At a very large figure, they have equiped their station with a new type of gas pump . . . A smaller type pump which includes a cash register that registers the exact amount of gas that goes into your car . . . and you only pay for what you get. Should the service man mistake even a tea cup in measure, this new type gas pump shows the measurements . . . gives you the price. Frankly, you simply pay for what you get, and get what you pay for! Isn't that fair? . . . Really, it's the smartest thing yet!

THE new Dodge has a protection of "solid steel" for the motorist is one reason so many people are buying the 1935 Dodge this season. This fine automobile has beauty that even the lazy eye cannot miss. Beauty of unbroken roof line and flowing contour, to crown and complete the smooth streamlining of 1935 design. It has comfort of a new and desirable kind . . . a warmth in winter, a coolness in summer, an insulated quiet sturdy strength to serve you the whole year round. It seems that the "safety alone" would be enough to dictate the Dodge as your choice of a car. Phone 436 and ask for a demonstration . . . learn what a fine automobile Dodge offers. The Monroe Automobile Supply company has a splendid sales staff who will explain its every feature.

* * *

I DROVE by the Monroe Milk Station . . . honked my horn and a jolly little fellow was immediately at my service . . . Of course, my business was "an Ice Cream Cone" . . . Not an ordinary one, but one of the new "Twin" cones for 5c . . . This Sweet Cream . . . "Blue Ribbon" Ice Cream (Monroe's newest) is wonderful . . . The flavor, the texture, the taste . . . it's all different. Drive by there and try some of this ice cream. You can order for your dinner today, 15c a pint, 25c a quart, from the factory. Phone 670 or order from your drug store. But, be sure to ask for Blue Ribbon Sweet Cream.

* * *

I HAVE a friend who is moving out of the city, and asked me to recommend a reliable "moving concern." So naturally I thought of the Monroe Transfer and Warehouse company . . . around the middle of the month . . . is the time people usually move into new quarters or other cities, etc. If you are thinking of either, don't forget this dependable concern. They employ only bonded drivers and your merchandise is insured from the time it leaves you until you get it again. You simply can't lose! It doesn't matter to them where you are moving or how far away, or what you are moving! . . . Their big roomy padded vans and trucks are ready to go. Phone 780.

WHILE you're house-cleaning . . . Remember to have those mattresses made over . . . Dixie Bedding & Furniture Co. are experts . . . and should you desire new mattresses, they have them cheaper or as cheap as any other furniture store in town. Have you seen the many new odds and ends in furniture they have on display . . . You'll be surprised how these attractive pieces add to your home. Time now to get that sun porch in order and Dixie Bedding & Furniture Co. has a complete stock of porch and lawn furniture. You know, you actually save 35%.

* * *

SAY, folks . . . When doing your housecleaning, don't forget that Slagle-Johnson Lumber company is selling a paint called "Wallhide"—that you can put on your walls in the morning and move back into your room in the afternoon. It dries almost instantly . . . without any trouble, fuss or bother of inconvenience. It's as simple as moving out to have the floors scrubbed. Yes, sir, a one day's service is what this "Pittsburgh product" offers in "Wallhide." Try it next time. Available in any shade to carry out your color scheme. Call 295 for a salesman. They'll deliver.

* * *

GEE! Never saw so many lovely photographs of Monroe's graduates and brides as Stefan had on display yesterday. I adore the work this photographer is giving Monroe, don't you? . . . This studio is Monroe's newest and I hear, he has photographed notables at the White House, mayors, priest and chefs from all parts of the land . . . There is an extra special price on this fine work until June 15th. A regular $7.50 10x16 photograph for only $1.95, full length or bust pose, so don't fail to investigate it. Studio is located 108 St. John street . . . Stefan's Studio.

* * *

SUCH popularity must be deserving! . . . The new Laxative health bread . . . is a new bread formula of a very famous dietitian, Edward Ownen . . . This health bread is for sale now at all grocery stores. Why, I actually saw the bakers at City Bakery making it. It contains raw carrots, figs, bran, honey and other health-giving minerals and vitamins. They say "Two slices a day will keep constipation away" . . . Stop taking other laxatives, eat more health bread . . . It's really delicious and it does not contain drugs . . . In fact, I hear it is a successor to their whole wheat and cracked wheat breads.

Sincerely,
Irene.

SOCIETY Monroe Morning World FASHIONS
AND NEWS-STAR
JUNE 9, 1935

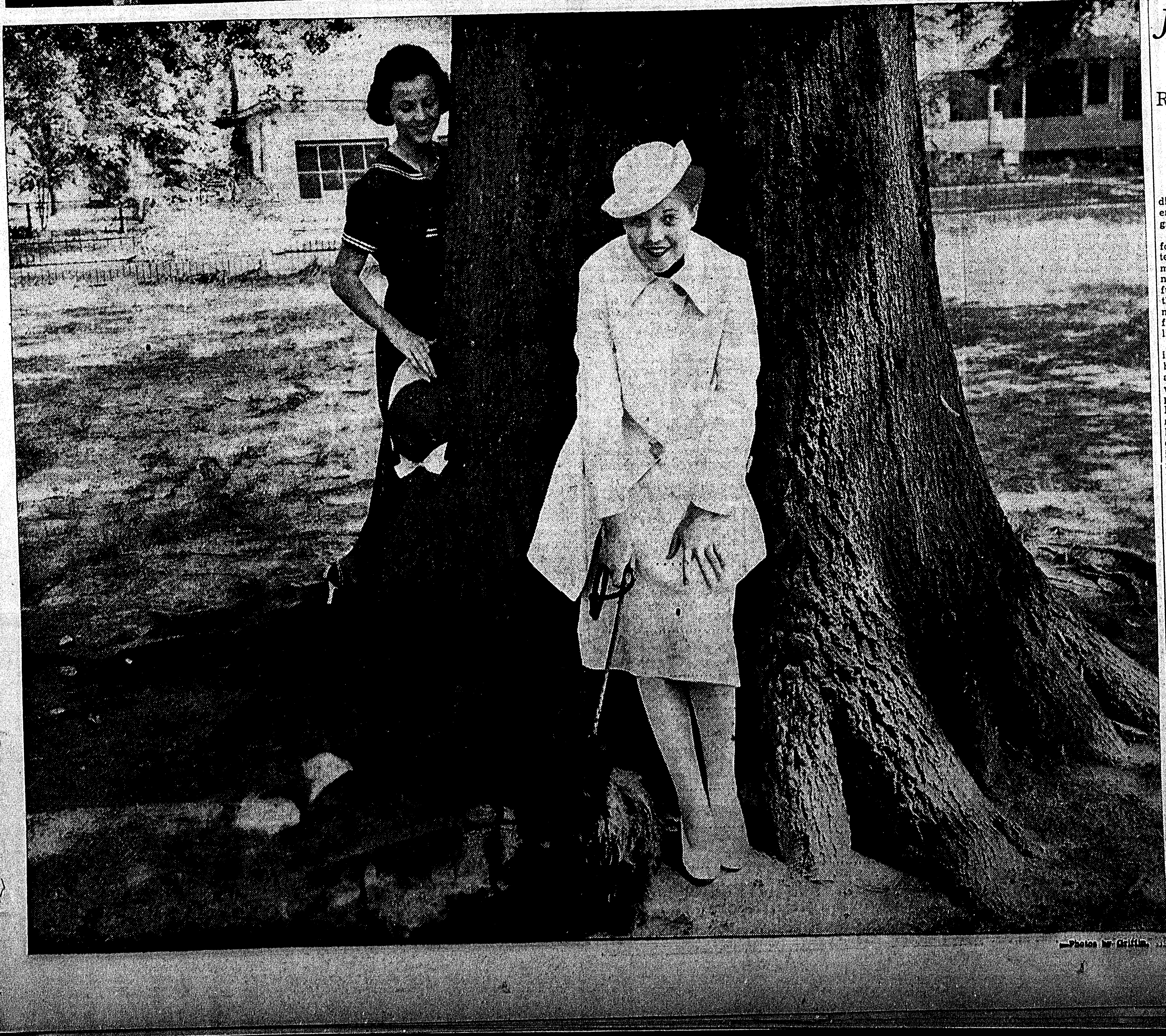

—Photos by Griffin.

June Sparkles With Interesting Events

Romantic Month Witnesses Brilliant Nuptial Plans, Arrival Home Of Students And Excitement Of Graduations

By Eve C. Bradford

Perennially lovely is graduation, with its ceremonies, traditions, its diplomas and awards, its gay whirl of luncheons, dances and banquets tapering off the scholastic angle with a social curve. June really belongs to graduates, though they graciously share honors with brides.

The old adage, "June is the month for brides and roses," has been altered in Louisiana to include every month in the year, as both are perennial here. Roses seem utterly confused here in Monroe and fairly burst their throats with perfume every month in the year. June, however, finds them festooning even the lowliest yard with glory.

Roses will play an important part in the lives of three lovely June brides, Shirley Haas, Helen Jones and Florence Ferguson. Traditional white satin and misty tulle will also play an important part, although Helen has selected an afternoon model of pastel coloring and wide brimmed picture hat for her wedding ensemble. One of the big moments in Shirley's life will be the elaborate reception on the Cherokee terrace of the Frances hotel following the ceremony. Society will lift high the brimming cup and drink to the health and happiness of Shirley and David.

By the way, Shirley's urge for superior housekeeping is the reason back of all those flying trips to Bastrop. She is not only learning how to fry lamb chops and open cans of tomatoes, but is putting everything in order for that big moment when she crosses the threshold as a gentle bride.

June's magic was too much for Foster Wallace and home he comes with a lovely bride. Yes, they arrived at the Wallace home Friday and are getting established before Charlie and Mabel arrive from their western trip. Imagine their surprise to find themselves in possession of a brand new daughter.

Speaking of weddings reminds us that Happy Hudson is in town for Florence Ferguson's marriage. She is more beautiful than ever and aquiver with enthusiasm over being at home after a year's absence in New York City.

Last week witnessed a gallant company of college graduates hurrying home with a bit of parchment, a token of their four years of study. Jean Dryburgh, that bonnie lassie with the dazzling blue eyes and black wavy hair, will be home for a while, now that she has her degree from the University of Alabama. Saw her at Lida Oliver's the other night in a blue taffeta coat and pastel pink frock with that good-looking young interne, Oswald Cosby, hovering nearby.

Oswald, by the way, put aside his uniform of white at Charity hospital, Shreveport, to rush to Monroe to hear the oration delivered by Dr. George Wright on his illustrious father, the late Dr. O. W. Cosby.

Still on the subject of the Dryburghs reminds us of Stella's lovely house guest, Mrs. W. W. Sullivan of Washington. Saw her the other night at an informal affair and marveled at the beauty of her auburn hair, glinting under the lights of a chandelier. A charming woman of many graces, she was immediately, upon her arrival in Monroe, welcomed into the fold. She is leaving much too soon. Her husband arrived today to carry her off.

Beryl Madison is packing her duds for that trip to England the first of July. If she wears that becoming wide-brimmed, pastel blue sailor and

(Continued on Second Page)

Upper left: Miss Elizabeth Kenney, lovely young daughter of Dr. and Mrs. Charles E. Kenney, and honor student of the senior class of Neville high school. Miss Kenney was named valedictorian of the graduating class.

Upper right: In the beautiful gardens of Mr. and Mrs. John Sherrouse's DeSiard road home are Miss Kathryn White, Mrs. Paul Matthews and Mrs. Carrick B. White, enjoying a restful interlude with their charming hostess, Mrs. Sherrouse, the central figure in the group.

Lower left: Miss Blanche Deas and Miss Sara Talbert, with the latter's dog, "Scottie." Miss Deas is visiting friends in this city before resuming her studies at the University of Alabama. Miss Talbert arrived home last week from the University of Texas and is spending the summer with her mother, Mrs. J. B. Lamkin.

Varied Interests Claim Attention Of Monroe Society Groups

Members Of Fine Arts Club Hold Garden Fete

Event Takes Place At Fernandez Residence; Summer Camps Claim Younger Set; Dance Enjoyed At Lakeside

The words of the song "Thank God for a Garden" were on the lips and in the thoughts of everyone present at the garden fete at the suburban home of Mrs. H. J. Fernandez last week, when members of the Fine Arts club climaxed their year's activities with a gala social event.

Myriad lanterns swayed back and forth from the spreading branches of the century-old oaks in this beautiful garden, where lovely women in costumes reminiscent of other days and other lands created an artistic touch. Entrancing music accompanied the animated conversation heard in every section of the garden where one or two were gathered together.

The evening's program found the guests seated in comfortable garden chairs and facing the rose entwined gallery. Miss Lucyle Godwin introduced the entertainers. Mrs. E. L. Wright, in Indian costume, rendered two beautiful song numbers, "Temple Bells" and "Happy Song," with Mrs. P. A. Poag as accompanist. Mrs. Dean Selig, in Spanish costume, contributed two violin numbers, "Estrelleta" and "Ramona." Mr. Rufus Gozza, in the garb of a minstrel, sang "Without a Song" and "Wagon Wheels," accompanied by Mr. Leon Hammond. Mrs. Norman Coon gave a clever dramatic reading with musical accompaniment. Mrs. A. R. Doughty, wearing a picturesque colonial costume and carrying a basket of old-fashioned flowers, sang "Thank God for a Garden," with Mr. Hammond as accompanist. Helen Fernandez sang a joyous little song "On the Good Ship Lollypop."

A delicious orchestral ensemble, Mrs. F. C. Holden, cello; Mr. Hammond, piano; Mrs. McNeice, and Mr. Wayne Wamsley, violins, was responsible for delightful instrumental numbers. Mrs. Marvin Johnson's piano number, "Prelude in C Minor," by Rachmaninoff, was a charming contribution.

The evening's program came to a dramatic close with Miss Stella Vinson, as the Goddess of Liberty, appearing in the background with lighted torch held high. The entire assemblage joined in singing "America."

A handsome still life painting in antique frame, the work of Mrs. H. M. James, was presented to Mrs. Louis Hullum for her successful efforts in guessing correctly the names of the composers of the musical numbers. Mrs. R. R. Beaman and Mrs. Hullum tied in the correct answers, necessitating a drawing. Miss Stella Vinson received a beautiful landscape painted by Mrs. Henry Mayo, for second prize in the contest.

The serving of iced strawberry frappe by Miss Lila Scogin, Mrs. L. V. Tarver, Mrs. P. A. Poag, Miss Ladelle Duke and Miss May Read, all in lovely summery frocks, completed the courtesies of the evening.

Hosts were: Mr. and Mrs. H. J. Fernandez, Mr. and Mrs. P. A. Poag, Mrs. Dean Selig, Miss Stella Vinson, Miss Lila Scoggin, Miss Ladelle Duke, Mrs. L. V. Tarver and Mr. and Mrs. H. M. James.

Noted among the guests were: Mr. and Mrs. Louis Hullum, Mr. and Mrs. E. L. Wright, Mrs. H. H. Douglas, Dr. and Mrs. A. R. Doughty, Mrs. J. Norman Coon, Miss May Read, Miss Lucile Godwin, Mrs. Darwin Nicholls, Mrs. Joe Monroe, Mr. and Mrs. C. C. Carroll, Miss Bernandine McKnight, Mr. and Mrs. C. C. Carroll, Miss Bernardine McKnight, Mrs. F. C. Holden, Mrs. H. C. Mayo, Marion Gilliland, Mrs. Lathram, Mrs. Hinkle, Mr. and Mrs. C. C. Ledy, Mr. Lloyd Frost, Miss Szurke, Mr. and Mrs. Fred Williamson, Mr. and Mrs. Rufus Goza, Miss Georgia Bell Goza, Mrs. C. W. Oseland, Mrs. J. P. Royce, Mrs. F. G. Thatcher, Mrs. N. A. Vinson, Mrs. C. E. McKenzie, Mrs. E. P. Cudd, Mrs. W. M. Harper, Mr. and Mrs. Roy Beaman, Mr. and Mrs. C. H. Reid, Mrs. R. F. McCook, Mr. and Mrs. Ruffin Tidwell, Mr. and Mrs. Ben Sterne and sons, Mr. Leon Hammond, Mr. and Mrs. K. S. Elliott, Mr. and Mrs. D. I. Garrett, Mrs. Rube Henry, Mrs. Lucette Bender, Mrs. E. Roberson, Mr. Williams and Mr. and Mrs. J. A. Engstrom.

* * *

Vacation time! Happy the girl who is planning a glorious summer with healthful activities and happy associations in some camp where new vistas will give glimpses of new peaks on the horizon and the four cornerstones of health, sleep, cleanliness, food and exercise, are closely observed.

Summer camp helps to lift the standard of life just a little higher and creates a warm glow in the heart whenever memory dwells on the spirit of love and good fellowship that prevailed during those blissful summer months. Long after camp is over, in the rush of school work and the hurry of home and social activities, most girls "hear the call of the singing firs in the hush of the golden moon."

Too much cannot be said in praise of summer camps for girls. It means a deeper understanding of life in many ways. It means making the best of friendships, learning something about the art of living with others and finding out how to do constructive things.

Each year finds a greater number of Monroe girls in summer camps. Camp Windywood, near Pollock, La., will be the messa this year for a number of girls, many of whom will go later to camps in Tennessee, North Carolina and Virginia. Leaving the city today for Windywood will be Misses Dotty White, Jean Graves, Sarah Regan, Marness Lester, Adelaide Parker, Jeanette Clarkson, Vivian Harper, Carolyn Royce, Jean Davis, Juanita Lippman, Evelyn Jane Smith, Martha Grafton, Polly Anna Kennedy, Merilyn Bush, Sue Mary Moore, Martha Clayton Kilpatrick, Rosanne Reid, Ada Ellis Girault, Frances Thompson, Barbara Woolman, Sara Frances Hinkle, Laura Flournoy, Jean Flournoy, Betty Engstrom, Snow Drew, Sara McConnell, Mary Stewart Kellogg, Joyce McKoin, Ann Burgess, Nan Drew, Martha McHenry, Jean Tabb, Alice Brauer and Roberta Shaw.

Miss Martha Jane Hill, who will leave the first of July for Camp Carlyle, will act as junior counsellor at Windywood. Mrs. Frances Leavell and Mrs. F. D. Lippman will also act as counsellors.

Miss Betty Reily and Miss Dorothy Graves will leave on the twenty-sixth of June for Camp Nakanawa, Mayland, Tenn. Later in the month, Miss Gay Noe and Miss Mary Lavigna Inabnet will leave for Camp Sequoya, Bristol, Tenn.

A dancing party at Lakeside Country club Thursday night, with Miss Mary Ann Wilds the lovely young hostess, claimed the younger social set en masse.

Miss Kathleen Moran of Shreveport, Miss Wilds' charming house guest, was the guest of honor. She wore a picturesque evening frock of white point d'esprit with wide sash of rainbow colors. Miss Wilds wore an exquisite mousseline de soie evening model. Miss Hulda Tillman, who assisted in the courtesies, wore a diaphanous evening frock of white mousseline.

Exquisite corsages worn by each young lady created a distinctive touch. Mr. Charles Wilds, who had just returned home from Spring Hill college, was also a guest of honor on this occasion.

The refreshment table, where iced drinks were served during the evening, was placed on the gallery.

Dancing to the lilting strains of the orchestra were Miss Moran and Bill Morris, Miss Tillman and Charles Wilds, Miss Wilds and Durwood Cann, Miss Sue Jayne Molaison and Alec McKinnon, Miss Diana Powers and Sam Walker, Miss Ellen Hale and Johnny Terrell, Miss Mildred Breard and Cary Thompson, Miss Nora Virginia Abernathy and Leon Fergus, Miss Rusty Hunt and Bill McClary, Miss Dot Bennett and Ullmer McDonald, Miss Mildred Johnson and Boyd Arnold, Miss Polly Cole and Alvin LeBlanc, Miss Frances Browning and Karl Stevenson, Miss Eloise Goyne and Billy Regan, Miss Margie Farmer and Simon Hodge, Miss Margaret Butler and Louis Pecasting, Miss Mag Morrison and Levy Gremillion, Miss Myrtle Lipscomb and Andrew Pappas, Miss Sibyl Renaud and Fred Culpepper, Miss Magdalen Amman and Colman Hails, Miss Bettie Keller and Bernard Scheen, Miss Winnie Breard and James Gremillion, Miss Eleanor Bennett and Jack Cornett, Miss Mary Frances Savage and Hubert Breard, Miss Nellie Breard and John S. Daniel, Miss Jean Freret and Cecil Blanchard, Miss Jane McKenzie and Bob Hanna, Miss Nell De Lee and B. B. McClendon, Miss Dodie Hart and Junie Cahn, Miss Virginia Kersh and Mac McCoy, Miss Elizabeth Benton and Hodge Mason, Miss Virginia Buckner and Pug Pierce, Miss Patsy Dryburgh and "Shorty" Green, Miss Glen Glay and Kenny Sargant, Miss Alyce Daniel and Elton Griffin, Miss Beatrice Rhymes and Ira Portis, Miss Lela Mae Nelson and Leo Montgomery, Miss Martha Olive Myatt and "Brother" Kennedy, Miss Jane Burgess and Jason Berry, Miss Marie Roark and Kenneth Dunn, Miss Elaine O'Neal and John Calhoun, Miss Carolyn Jones and Jesse Stodghill, Miss Barbara Guynes and Carlyle O'Neal, Miss Lucille McCoy and Raymond Callendon, Miss Libby Freret and J. Hunt, Miss Mary Elizabeth Smith and R. C. White, Donald McGee, Tom Nicholson, Hugh Newsom, Jack Layne, Joe Gilmer, Kirt Touchstone, Tom Gillen, Charles Peddick, Harris Bell, Ruffin Tidwell, Sam McClary, Earl Stevenson, S. C. Wimbish, Donald Kihneman, Hugh Wilson, Jimmy Baur, A. D. Harlan, Henry Biedenharn, Eddie Lutz, Jimmie Hayward, Gene Bruscato, Jimmie Wyatt, Louis Breard, Jimmie Cunningham, Antony Airoldi, Freneau Prophit, Ernest Pierce, Pat Reardon, Louis Guerriero, Jimmie Guerriero, Buster Baur, Chili Baur, Jake Chase and Walter Savage.

Chaperones were Mr. and Mrs. C. Wilds, Mr. and Mrs. Antony Guerriero and Mr. and Mrs. James McKenzie.

* * *

Several interesting features marked the last meeting for the year of the Twentieth Century Book club at the home of Mrs. Henry Whitfield.

Every variety of flower of early summer found placement in the reception music room, where Mrs. Whitfield received her guests and Mrs. J. B. Vaughan, the club president, presided with characteristic grace.

The roll call was answered with quotations from Louisiana writers. Of charming sentiment was the selection of two Monroe writers, Mrs. Blanche Oliver and Miss Eve Bradford for special comment.

Mrs. Vaughan read in inimitable manner, Lyle Saxon's "Trail of the Mistletoe," a story of his visit to an old plantation home in south Louisiana during the holidays. Mrs. Vaughan, during her girlhood days, spent many happy days in this same home and related several interesting incidents that rendered her reading of Lyle Saxon's story unusually colorful.

Mrs. Whitfield sustained the musical side of the program with numbers by Louisiana composers. Her voice number, "Look Off Dear Love," by Burnstead, was beautifully rendered. Mrs. F. V. Allison sang in lovely voice, "Soul of Mine," by Dunby, accompanied by Mrs. Clyde Sanders. Mrs. Blanche Oliver's composition, "Ave Maria," was sung by Mrs. Whitfield in closing.

Following the program, the guests were invited into the garden, where the setting sun cast long shadows on the grass. The beautifully appointed tea table was placed under giant trees and was presided over by Mrs. William Whitfield. The hostess, assisted by her daughter, Gladys Emma, served the guests a luscious salad course with a variety of delectable sweet confections.

Present on this delightful occasion were Mrs. Blanche Oliver, Mrs. F. V. Allison, Mrs. Clyde Sanders, Mrs. W. B. Clarke, Mrs. E. C. Gibson, Mrs. Louis Hullum, Mrs. Earnest Holloway, Mrs. S. M. McGuire, Mrs. S. M. McReynolds, Mrs. S. M. Meek, Mrs. J. M. Munholland, Mrs. M. M. Munholland, Mrs. W. C. Oliver, Mrs. J. W. Smith, Mrs. Sidney Stroud, Mrs. J. B. Vaughan, Mrs. William Washburn, Mrs. T. Jefferso nand Mrs. W. Whitfield.

* * *

Friends were permitted to pay their respects to Mr. and Mrs. J. R. White, Jr., in the home of Mr. and Mrs. J. R. White, Sr., who kept open house in their honor last week. The marriage of Mr. and Mrs. White was an interesting event of recent date.

The White home was in gala floral attire for this event that claimed a large concourse of guests. The reception suite, banked with pink radiance roses, formed a charming setting for Mrs. White and her guest of honor, both of whom wore lovely chiffon frocks with corsages of roses and sweet peas.

Iced fruit frappe was served in the dining room from an immense crystal bowl imbedded in a mound of roses and sweet peas, centering the Venetian lace-covered table. Tall pink tapers in blue crystal candlesticks burned on the flower-banked buffet.

Pink ices and luscious petit fours embossed in pink were served on blue crystal plates by a coterie of charming girls and young matrons. They were Miss Letty McReynolds, Miss Helen Carr, Miss Mannique Coats, Miss Katherine Averett, Mrs. Clyde Foster and Mrs. H. H. Hodges.

A feature of the evening was the delightful musical numbers rendered by Mrs. Dean Selig, Mrs. H. H. Douglas, Mrs. E. S. Hilburn and Miss Florence Ziegler.

The hostess was also assisted by her daughter, Mrs. E. O. Hinton, who wore a lovely white afternoon model.

* * *

Miss Florence Ziegler presented her pupils in an ambitious and charmingly-executed piano recital at the Georgia Tucker school auditorium Tuesday night. The numbers, rendered with true musicianship, reflected considerable credit on the instructor.

The evening's program was made expectionally pleasing by the beautiful song numbers contributed by Mrs. C. V. Sanders and the brilliant piano rendition by Miss Ziegler.

Miss Lillian Garcia of New Orleans is a charming guest in the home of Mr. and Mrs. Allain Freret. Several affairs of a social nature have been planned in her honor for the current week.

Miss Erna Mae Maxwell, a sophomore at Northeast Center of L. S. U., ere her departure for her home in Kilbourne, La., was named honor guest at a buffet supper at the home of Mrs. F. Hill of Swartz. The guests, who spent the night in the Hill home, enjoyed a delicious breakfast and later motored to the natatorium for a refreshing swim. Guests, in addition to Miss Maxwell, were Misses Virginia Hare, Geraldine Staley, Marie Hudson, Opal Davis, Florence Davis, Lucy Lane Bynum, Winifred Bynum, Mary Angie Balch, Wilma Parker, Adoristine Balch and Lucile Case.

Arthur Miller, Jr., arrived home Thursday from Tulane university for the summer vacation period.

Mrs. Frank Edney has returned from a three weeks' visit with friends in Mer Rouge. She will leave today for a week's visit in Farmerville.

STRIKING COSTUMES FOR BEACH WEAR

Pajamas (left) of white silk shantung are trimmed with polka dotted navy stripes to match the silk crepe jacket. The other beach costume (right) includes tailored trousers and a halter top of emerald green silk shantung.

We are happy to announce
Mrs. J. O. Pilcher
Graduate Operator
Who has been operated to our staff of efficient coiffure experts.
If you are particular, call
MONROE BEAUTY SHOP
315 Harrison St. and ask for
Mrs. Roselyn Simmons, Miss Lois Young or Mrs. P. O. Pilcher

LEAD A GAY SUN LIFE...

LET ELIZABETH ARDEN KEEP YOU LOVELY AND FIT

Elizabeth Arden determined to create a group of preparations to eliminate that unnecessary evil... sunburn...and enable you always to be lovely under the sun. These have proved highly successful.

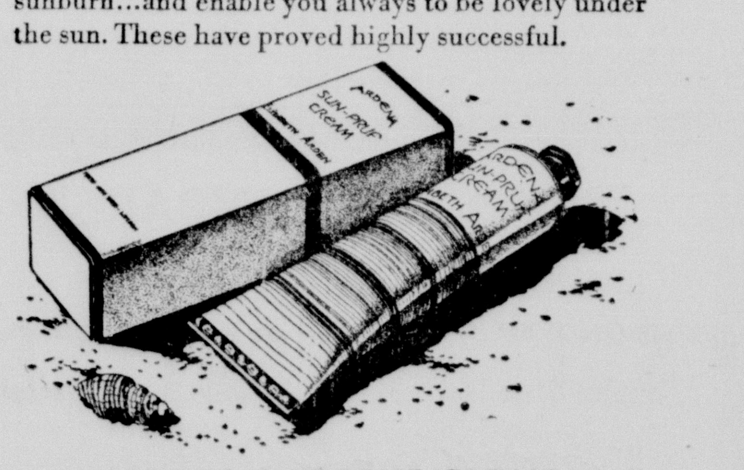

ARDENA SUN-PRUF CREAM

This preparation absolutely prevents sunburn. *If you want to tan...* use it lightly. *If you do not want to tan...* use it generously. In either case, your skin will not burn, redden or peel! Sun-Pruf Cream is indispensable if you want to save your skin. $1.25.

IDEAL SUNTAN OIL

If you want a rich, even tan, you will adore Miss Arden's Suntan Oil. It prevents dryness and keeps your skin soft and smooth. In kidney-shaped bottles in costume-colored waterproof cases for the beach, $5. In an attractive bottle for home use, $1, $1.75. Two shades...Honey and Café.

—STREET FLOOR
Elizabeth Arden Toilet Preparations are exclusive in Monroe with
THE Palace Masur Bros.—Proprietors
See Other Palace Ads on Page 3 of First Section
ELIZABETH ARDEN · 691 Fifth Avenue · New York City
LONDON Elizabeth Arden Ltd. PARIS Elizabeth Arden S. A. BERLIN Elizabeth Arden G.m.b.H. ROME Elizabeth Arden S.A.I.
TORONTO: Elizabeth Arden of Canada Ltd.
© Elizabeth Arden, 1934

YOUR FIGURE IS WHAT YOU MAKE IT
this Sleek GIRDLEIERE by Formfit
will make it one smooth line from shoulder-to-knee
and that's exactly what it should be according to the last word in silhouettes. The skirt section is Lastex, and it has a famous THRILL bust section.

$8.50
—SECOND FLOOR
Exclusive in Monroe with
THE Palace

LOOK YOUR BEST!
With a soft natural
ZOTOS WAVE
Exclusively at
Hotel Frances Beauty Salon

Mezzanine Floor Phone 708

Nelly Don Week
At The Palace---June 10---June 15

For years Nelly Don frocks have been exclusive with The Palace . . . this next week we're showing the largest and most complete selection of Nelly Dons ever shown in Monroe . . . Nelly Don Cottons . . . Nelly Don Linens and Nelly Don Nelda Crepes. Indeed they are style leaders with their fresh colors . . . exclusive designs . . . exclusive Nelly Don styles . . . and fit such as only Nelly Don can give. Our windows are ablaze with these charming frocks and the Nelly Don shop on our second floor is showing many, many more styles just as smart for you and you and you at prices to fit every purse.

1.95 to 10.95

(a) Cotton Lace, $10.95
(b) Printed Voile, $3.95
(c) Flock Dot Voile, $2.95
(d) Cotton Net, $7.95
(e) Eyelet Batiste, $5.95
(f) Printed Batiste, $1.95
—SECOND FLOOR

And Remember It's also National Railroad Week

Exclusive in Monroe with
THE Palace Masur Bros.—Proprietors
SEE OTHER PALACE ADS ON PAGE THREE OF FIRST SECTION

Weddings, Graduations And Return Of Collegians Mark June

June Sparkles With Interesting Events

Romantic Month Witnesses Brilliant Nuptial Plans, Arrival Home Of Students And Excitement Of Graduations

(Continued From First Page)

that pastel blue frock exactly the same shade, she need have no fear of not looking her very best when King George and Queen Mary flash by in their carriage of state.

Sam and Bill McClary are chafing at the bit, as it were, impatient for the hour when they embark on their cruise on the sea of the ages—the Mediterranean, smallest on the globe, yet more famous in history than all the others combined.

No lovelier thought can we leave with all the fair young brides this beautiful June morning, than Helen Welshimer's "Wedding Prayer." Here it is: "God give them length of days to live together upon this earth; and lend them grace, we pray, to keep in dignity and peace and splendor this bright new house that they have built today. Oh, always may the new rooms be encircled by walls of love, and may the faith two hold, each in the other, grow with time's long passing. We do not pray that they shall garner gold from years to be . . . Far better to glean wisdom of understanding, and to draw so near each to the other that, though storms may threaten, their love will keep them guarded from all fear. Oh teach them, God, on this their bridal morning to walk love's path with fearless eyes, brave, gay; to know that two who bear all things together will build a house that shall not pass away."

* * *

The twelfth of June has been selected by Miss Shirley Haas for her wedding day. The plans have all been completed for this brilliant event, which will take place at eight o'clock in the evening at Temple B'Nai Israel, Rabbi F. K. Hirsch will officiate.

Miss Haas will wear the traditional white satin with heirloom lace veil and will be preceded to the altar by a coterie of charming bridal attendants, Miss Polly Heninger, Miss Nanette Selig and Miss Hilda Simon of Alexandria will be the bridesmaids. The matron of honor will be Mrs. David Kaplan, sister of the bridegroom, and the maid of honor will be Miss Sarah Louise Greer of Denison, Texas. Shirley Kaplan will be the lovely little flower girl and Harry Hemmill of Alexandria the ring bearer.

Mr. David Snyder, the bridegroom, has selected Mr. Samson Snyder of Bastrop for his best man. The ushers will be Messsrs. David Kaplan, Morris Haas, Jr., Julius Cahn, Jr., Sol Snyder, Norman Goldberg and Herman Goldberg of Louisville, Ky.

Mr. Leon Hammond will render the nuptial concert and Mr. Harry Prophit will be the vocal soloist. Miss Haas will be given in marriage by her father, Mr. Aubrey Haas.

Immediately following the ceremony, a brilliant reception will take place on the Cherokee terrace of the Frances hotel. Following their honeymoon, the bride and bridegroom will be at home to their friends in their lovely new home in Bastrop.

* * *

Girls, if you want to have a happy married life, don't pick as your husband a fellow who is the life of the party, one who is good fun at dances or who is always ready to take charge of the entertainment.

The advice is gleaned from a study of personalities of three hundred couples made by Dr. Lewis M. Terman and Miss Winifred Johnson of Stanford University and made public in the current issue of "Character and Personality."

One hundred happily married couples were compared by these psychologists with one hundred who were happily married and one hundred who were divorced.

Conservative people are the ones who are most likely to be happy in marriage, they found. Dr. Terman and Miss Johnson, continuing the subject, said: "The happy husband is outstandingly co-operative. He works well with others, is not touchy, or grouchy, is not critical of others. But he is not the jolly fellow type or good mixer. He prefers going to see a play to attending a dance and is quite content with a quiet evening at home. He does not like talkative people.

"The happy wife is typically an old-fashioned girl. She is the most sociable of all the groups; enjoys things more when with others; loves to go on outings and to mix with people generally. Yet she is shy, blushes more often than other groups, hesitates more to meet important people. She is steady, amiable and optimistic.

"The divorced woman has more intellectual interests, more self-reliance, assertiveness and ambition. Her most outstanding trait is a tolerance toward peculiarities of others. She can even put up with men who chew tobacco, absent-minded people, people with protruding jaws, gruff men and emotional women. But she doesn't like teetotalers, clergymen or cautious people.

"The woman who is married but unhappy is the negative sort of person. She is inclined to sociability but she lacks the sympathy and tact which make for social harmony. She is inclined to be self-centered, irritable and intolerant. The unhappy wife is neurotic, indecisive and unmethodical. She is conservative but thinks of herself as a radical."

* * *

The wedding day!

Never in all the tides of time will there be so much activity in the life of the average young girl as the morning of her wedding day.

The front door will swing backward and forward on its hinges every few minutes and the commanding peal of the telephone will vibrate through the house. Interesting packages will arrive and the imperative knock of the messenger boy will send some one scurrying to the door.

Flowers will be placed throughout the house and the excitement will run high until notes of the recessional are heard and "finis" is written across the last chapter in the book of girlhood.

The prospective bride will do well to follow the advice of Helen Bartlett. She says: "The bridal procession is led by the ushers, walking slowly, two by two, keeping step and in time to the music. Then the bridesmaids in pairs. Next the maid of honor, walking alone. And after her the flower girl, if any. Each of these groups of two should be separated by about four paces. At least eight paces behind the flower girl marches the bride on her father's right arm.

"Upon reaching the altar the ushers walk to the right and the girls to the left, making a V formation, pointing toward the altar. When the bride reaches the front of the church, she stops momentarily, releases her father's right arm, and changes her bouquet to her left arm. The bridegroom advances to meet her from the right side of the aisle, takes her right hand with his right hand, and gently puts it through his left arm, then faces the chancel. Together they walk up to the altar and the marriage ceremony is performed.

"The bride's father, after he has 'given away' his daughter, steps back a few paces, and takes his place beside his wife in the first pew on the left of the aisle.

"When the ceremony is completed, the bride and bridegroom face each other and turn around so that the bride can take her husband's right arm. They lead the recessional. The others follow in the reverse order of the processional; first the flower girl, next the maid of honor, then the bridesmaids, walking two by two, and finally the ushers. The best man goes out the way he came in, through the vestry door. He quickly picks up the bridegroom's hat, stick and coat, and hurries around to meet him at the front of the church. He also assists the bride and bridegroom into the first car—the cars are awaiting in the reverse order. The bridesmaids take the second, the bride's mother and father the third, and the bridegroom's mother and father, the fourth.

"As soon as the recessional reaches the door of the church, the ushers hurry back to escort all the principal women guests, the women who were seated in the first two pews on both sides of the aisle. Not until these guests have left the church are the ribbons removed from the pews. And not until then are the rest of those present free to leave their places. It is a decided breach of etiquet for any of the guests to start leaving before the members of the family have been escorted out by the ushers.

"The best man, as soon as the bride and bridegroom have driven away, goes back to the vestry room, collects his own belongings, and gives the clergyman his fee. Then he, together with all the other guests who have been invited, finds his way to the reception, where the festivities are getting under way."

* * *

An account of a garden party planned for Miss Shirley Haas in Bastrop last week appeared in the social section of the Morehouse Enterprise as follows:

Miss Shirley Blossom Haas, the much feted bride elect of Mr. David Snyder, was the inspiration for the charming al-fresco affair given by Mrs. Charles Snyder on last Thursday afternoon. Never were the grounds of this beautiful home, nestled in the tall, stately pines, more inviting than on this occasion; even the skies smiled and withheld the rain. The closely clipped hedges, the slopes of the green, velvety lawn made an ideal setting for the affair.

In the gardenia bedecked near the magnolia-gardenia bedecked fountain stood Miss Haas, becomingly gowned in blue flowered chiffon, wearing an old fashioned corsage, of cornflowers, roses and sweet peas, with Mrs. Charles Snyder and Mrs. Aubrey Haas, to greet the guests.

In a secluded nook was placed the refreshment table with its lovely lace cover, centered with the punch bowl in a plaque of magnolias and gardenias, from which refreshing punch was served throughout the afternoon, presided over by Mrs. David Kaplan, who was assisted in serving by Misses Nannette Selig and Polly Henniger of Monroe, Miss Sadie Ganker of Houston, Texas, Mrs. O. J. Oleson, and Misses Allyne Bacon and Lula Mae Page. The bridal motif was reflected in the ices, petit fours and embossed mints served on plates marked with dainty corsages of valley lilies and white rosebuds. Two hundred guests called during the hours of 4 to 6 o'clock.

* * *

Miss Margaret Mims, whose approaching marriage to Mr. Max Larche is claiming the interest of friends, was the central figure in a group of friends in the home of Mrs. Stella Nelson Tuesday night.

Miss Nelson placed flowers in extravagant array in the reception suite and in the dining room, where delicious refreshments were served. Bridge was introduced for diversion and lovely gifts presented for high scores. A feature of the evening was the presentation of exquisite lingerie to Miss Mims from the guests present.

They were Misses Hazel Bunn, Clarissa Davis, Juliet Daimwood, Beatrice Shipp, Precilla Butler, Carolyn Renwick, Evelyn Huey, Dolores Grant, Alice Daimwood, Mrs. C. L. Nelson, Jr., Mrs. D. P. Grant, Mrs. C. L. Nelson, Sr., Mrs. H. P. Buatt, Mrs. Clark Butler and Mrs. W. Mims.

* * *

On interest to a wide circle of friends in this section of the state is the announcement of the engagement and approaching marriage of Miss Elise Clark and Mr. Andrew Learned Yerger of Mound, La.

Miss Clark, only daughter of Mr. and Mrs. Charles Clifton Clark, is a young woman of considerable charm and an engaging personality. She is a great favorite in younger social circles in this community. She attended Bellhaven college at Jackson, Miss., and received her B. A. degree from L. P. I. She is a member of Theta Tau Epsilon sorority.

Mr. Yerger, who is a son of Mr. and Mrs. George S. Yerger, attended school at Lawrenceville, New Jersey, and is a graduate of Louisiana State university. He is a member of the Kappa Alpha Fraternity. He is president of the George S. Yerger company, Inc.

The wedding will be quietly solemnized on Tuesday, the eighteenth of June, at 5:30 o'clock at the home of the bride's parents.

* * *

Of interest socially in this section of the state is the announcement of the engagement and approaching marriage of Miss Mary O'Neal, daughter of Mr. and Mrs. J. M. O'Neal of Choudrant, La., to Mr. Lamar Bryant of Laurel, Miss., the wedding to take place on the thirteenth of June at five o'clock in the evening at the First Presbyterian church.

Miss O'Neal attended L. P. I. and is a member of Theta Epsilon sorority. She has been a member of the Choudrant High school faculty for the past three years.

Mr. Bryant is the son of Mrs. C. F. Bryant of Lake Providence. He is a graduate of the Mississippi A. and M. college and a member of Phi Gamma Delta fraternity.

HONOR MEMBER OF SENIOR CLASS

(Portrait by Downing Studio)

Miss Maud S. Gill, popular member of the senior class of the Neville High school, claimed the distinction of being named salutatorian.

Operetta Given By School Here Proves Success

In a charming setting, "The King Sneezes," an operetta in two acts by a Louisiana woman, Miss Jessie Amick, was given by pupils of Central Grammar school in a manner that would have done credit to a light opera company on the legitimate stage.

The choice of the operetta, for which the principal, Miss Katherine Key, was responsible, was particularly fortunate. It was suited to children, and the naturalness and ease of the entire cast in their interpretation of their parts was one of the most delightful features.

The solo numbers by the principals, Annie Marjorie Pohl, as Princess Lucy, Clarence Barton, as Max Luckyfoot, and Saverne Russell, as Willie Belldropper, were perfectly executed, and the duet by Billie Wilkie, as King Nicholas, and Katherine Liles, as Queen Dorothy, assisted by the chorus of bakers and tailors, was rendered in a professional manner. They were supported by a cleverly costumed chorus.

Following the "folk" idea, the dances were particularly charming, being so much more suitable for children than the usual attempt at imitation of third class vaudeville.

The production showed intensive and skillful training on the part of the teachers responsible for its success, and the mechanical features, that mean so much to the success of any play, were perfectly carried out.

Mrs. Henrietta Keplinger ably directed the operetta, assisted by Miss Cliffie Olmstead as pianist; costumes were planned by Mrs. Lillian McCoy and Miss Margaret Cudd; dances were taught by Miss Beverly Fauntleroy; Mrs. Hulda Mansberg, Mrs. Merrill Bush, Mrs. Eulalia McCoy and Mrs. Sallie Humble taught the lines of the libretto, which were clearly understood by the audience; and the scenery was designed by Miss Louise Moore, built by Henry Gibbs, and painted by Mrs. S. B. Johnston, Miss Kate Henry and Mrs. Alice Hanna.

The test of the merit of any amateur performance is whether it is enjoyed by the audience, regardless of whether the members of the cast are known or not, and in the case of "The King Sneezes" this test was triumphantly met.

* * *

Mrs. Wilton Hancock's departure from the city yesterday with her daughter, Camille, for their new home in Orlando, Fla., was preceded during the week with several charming social affairs that brought friends together for the purpose of bidding her goodbye, and Mrs. W. D. King's buffet supper at Plantation club claimed forty guests. Outstanding also was Mrs. Harry Newhall's coffee hour and Mrs. Sallie Meredith's dinner and theater party. Mrs. John Breard's compliment was a charmingly planned breakfast party and Mrs. Francis Faulk's compliment a beautifully planned luncheon.

Mrs. Blanche Oliver left Friday for Baton Rouge, where she will take a short course of study in dramatics at Louisiana State university.

CONGRATULATIONS
RAILROAD WEEK
When moving the patient to and from the train CALL
MULHEARN'S AMBULANCE SERVICE

SHOPPING FLASHES
Picked Up Around Town
—By Irene—

GOOD morning . . . What wonderful weather to enjoy the cool clothes that the Monroe shops are featuring now. I really did not notice the heat yesterday while shopping, I was wearing one of those cool cottons that I purchased last week.

• • •

MY first thought was "the weekly grocery shopping." I usually dread this part of my buying, but no more! My! My! What would we housewives do without "Jitney Jungle?" The day is saved and money made when we feed our families from the Jitney Jungle stores. Not only the cheapest prices in the city, but everything that the season offers in food is always found in their stores. But wait, that wonderful bakery at No. 10, corner Fourth and Stubbs . . . rolls, cakes, pastries and fresh hot breads . . . Cheap, too! . . . Aren't you glad you can make one stop do for everything at Jitney's? . . . Meats, fresh vegetables, fresh fish and bakery needs.

• • •

MIRACLE Shoemakers! If you don't know which way to turn because ill-fitting shoes are making you "miserable" . . . head straight for Bruno. At a reasonable cost shoes are rebuilt to proper width and length . . . vamps that pinch are cut down, shoes that gap are rebound and you'll be sent tripping gayly in comfort and style on your way! For it's a style as well as a comfort clinic, where "cast off" suedes are transformed into new looking kid shoes, dark shoes can be dyed light colors! Prosaic repairs, too, resoleing, relasting and reshaping shoes are undetectably accomplished. Men's shoes receive the same expert attention also. What shoe miracle would you like performed, please? See Bruno Electric Shoe Shop, 106 North Second street, phone 4155. They will call for and deliver!

• • •

AUTOMOBILE owners! . . . at "707" you can now enjoy the gasoline accuracy of the Electric Wayne pumps . . . At a very large figure, they have equiped their station with a new type of gas pump . . . A smaller type pump which includes a cash register that registers the exact amount of gas that goes into your car . . . and you only pay for what you get. Should the service man mistake even a tea cup in measure, this new type gas pump shows the measurements . . . gives you the price. Frankly, you simply pay for what you get, and get what you pay for! Isn't that fair? . . . Really, it's the smartest thing yet!

THE new Dodge has a protection of "solid steel" for the motorist is one reason so many people are buying the 1935 Dodge this season. This fine automobile has beauty that even the lazy eye cannot miss. Beauty of unbroken roof line and flowing contour, to crown and complete the smooth streamlining of 1935 design. It has comfort of a new and desirable kind . . . a warmth in winter, a coolness in summer, an insulated quiet sturdy strength to serve you the whole year round. It seems that the "safety alone" would be enough to dictate the Dodge as your choice of a car. Phone 436 and ask for a demonstration . . . learn what a fine automobile Dodge offers. The Monroe Automobile Supply company has a splendid sales staff who will explain its every feature.

• • •

I DROVE by the Monroe Milk Station . . . honked my horn and a jolly little fellow was immediately at my service . . . Of course, my business was "an Ice Cream Cone" . . . Not an ordinary one, but one of the new "Twin" cones for 5c . . . This Sweet Cream . . . "Blue Ribbon" Ice Cream (Monroe's newest) is wonderful . . . The flavor, the texture, the taste . . . it's all different. Drive by there and try some of this ice cream. You can order for your dinner today, 15c a pint, 25c a quart, from the factory. Phone 670 or order from your drug store. But, be sure to ask for Blue Ribbon Sweet Cream.

• • •

I HAVE a friend who is moving out of the city, and asked me to recommend a reliable "moving concern." So naturally I thought of the Monroe Transfer and Warehouse company . . . around the middle of the month . . . is the time people usually move into new quarters or other cities, etc. If you are thinking of either, don't forget this dependable concern. They employ only bonded drivers and your merchandise is insured from the time it leaves you until you get it again. You simply can't lose! It doesn't matter to them where you are moving or how far away, or what you are moving! . . . Their big roomy padded vans and trucks are ready to go. Phone 780.

WHILE you're house-cleaning . . . Remember to have those mattresses made over . . . Dixie Bedding & Furniture Co. are experts . . . and should you desire new mattresses, they have them cheaper or as cheap as any other furniture store in town. Have you seen the many new odds and ends in furniture they have on display . . . You'll be surprised how these attractive pieces add to your home. Time now to get that sun porch in order and Dixie Bedding & Furniture Co. has a complete stock of porch and lawn furniture. You know, you actually save 35%.

• • •

SAY, folks . . . When doing your housecleaning, don't forget that Slagle-Johnson Lumber company is selling a paint called "Wallhide"—that you can put on your walls in the morning and move back into your room in the afternoon. It dries almost instantly . . . without any trouble, fuss or bother of inconvenience. It's as simple as moving out to have the floors scrubbed. Yes, sir, a one day's service is what this "Pittsburgh product" offers in "Wallhide." Try it next time. Available in any shade to carry out your color scheme. Call 295 for a salesman. They'll deliver.

• • •

GEE! Never saw so many lovely photographs of Monroe's graduates and brides as Stefan had on display yesterday. I adore the work this photographer is giving Monroe, don't you? . . . This studio is Monroe's newest and I hear, he has photographed notables at the White House, mayors, priest and chefs from all parts of the land . . . There is an extra special price on this fine work until June 15th. A regular $7.50 10x16 photograph for only $1.95, full length or bust pose, so don't fail to investigate it. Studio is located 108 St. John street . . . Stefan's Studio.

• • •

SUCH popularity must be deserving! . . . The new Laxative health bread . . . is a new bread formula of a very famous dietitian, Edward Ownen . . . This health bread is for sale now at all grocery stores. Why, I actually saw the bakers at City Bakery making it. It contains raw carrots, figs, bran, honey and other health-giving minerals and vitamins. They say "Two slices a day will keep constipation away" . . . Stop taking other laxatives, eat more health bread . . . It's really delicious and it does not contain drugs . . . In fact, I hear it is a successor to their whole wheat and cracked wheat breads.

Sincerely,
Irene.

Air Conditioned ALL YEAR ROUND
Field's
Summer's LOVELIEST FROCKS
Sizes 12 to 20, 38 to 44
• Nets
• Laces
• Lace Cords
• Wash Silks
• Seersucker Crepes
for Women and Misses
$3.95
Smart new fashions that rival more expensive models . . . Afternoon, Party and Street Styles.
CHIFFONS for Chic and Style
$5.95
Sizes to 52
Sheer lovely chiffons in navy, solid colors and fashionable polka dots. A glorious selection in 1 and 2-pc. styles. Sizes 14 to 20, 38 to 52.
Field's WOMEN'S SHOP INC.
Air Conditioned ALL YEAR ROUND

PERMANENT WAVES
$1.00 complete
SHAMPOO AND SET—25c
Monroe Beauty School
Phone 1296 315 Harrison St.

MONROE'S BEST DRUG BUYS
One assortment Talcum to close out at .... 5c (6 for 25c)
DuBarry Traveling Kits. $2.00 value $1
FREE with each 25c tube of Phillip's Denial Cream, 1 pair of Utility Tongs.
Coty Face Powder, $1.10 value ... 69c
Evening in Paris Face Powder with Perfume and Lip Stick ... $1.10
1 Lb. Cold Cream or Tissue Cream ... 29c
25c Black Draught ... 19c
$1.00 Pepsodent Antiseptic ... 79c
Always a Fresh Stock of Crazy Crystals $1.00 and 60c
50c Milk Magnesia ... 39c
25c White Shoe Polish ... 19c
1 Quart Russian Mineral Oil ... 79c
50 Pepsodent Tooth Paste ... 38c
1 Pint Rubbing Alcohol ... 29c
COLLENS PHARMACY, Inc.
200 DeSiard St. Phone 71-72

'Something Old And Something New' Has Its Local Interest

Precious Heirlooms Are Owned By Local People

Many Homes Of City Are In Possession Of Prized Antique Furniture And Valuable Jewelry

Most fascinating of all the bric-a-[..]c on grandmother's whatnot in the [..] was a glass paperweight which [..]somed like a little marine garden. [..] grandchildren never ceased to [..]der by what magic the flowers [..] been put in the center of the [..]. In the same way, they won-[..]d what sorcery the candymaker [..] to get the colored flag in the [..] of Christmas candy.

[..]e glass paperweights with the [..]ingly devised circles and spirals, [..]els and flowerlets of brilliant col-[..]vent out of fashion and were ban-[..]d for years with the rest of the [..]orian bric-a-brac which enhanc-[..] visit to grandmother's But there [..] those who did not forget them [..] now, years afterward, they have [..] brought out to grace the old [..]nots now found in most homes. [..] you just prick the surface of [..]s here in Monroe you discover [..]alth of precious heirlooms, orna-[..]ted mirrors, satin-upholstered [..]a-tetes, vases, plush-bottom [..]s, marble-topped tables, jewelry, [..]a-brac, canopied beds, coins, fire-[..] and china.

[..] the antique mahogany whatnot [..]e lovely colonial home of Judge [..] Mrs. Benjamin Dawkins is a milk [..]al vase of classic design adorned [..] gold filigree, and in the dining [..] is a massive colonial silver cof-[..]ervice, prized possessions of Mrs. [..]ins, as they belonged to her [..]mother.

[..]. B. D. Hodges has a pair of [..]ue hob-nailed vases that were [..]hased from a merchant who came [..]onroe by steamboat from New [..]ns at the close of the Civil war. [..]. Debbie Breard Hill wears a [..]ome antique bracelet and dia-[..] ear-rings that were once proud-[..]orn by her grandmother. Mrs. [..] Breard Rimes values beyond [..]ure the priceless rosewood piano, [..]ood table with black marble top [..]he glass candle shades that grace [..] end of the mantel. They date [..] to the days of Don Juan Filhiol, [..]t little Frenchman who was [..] the first settlers in Monroe.

[..]. Olive Surghnor Windes prizes [..]randmother's spinning wheel and [..]ld gold and onyx ear rings. [..]. Pauline Rolleigh Bernhardt has [..] possession a handsome mahog-[..]our-poster bed that has been in [..]mily for generations.

[..]. Elvie Potts Gilhula wears an [..]e gold bracelet set in precious [..] that never fails to elicit ad-[..]on.

[..]. Briscoe Trousdale's home is a [..]ble treasure trove, filled with [..]ome antiques. Outstanding, [..]ps, is the handsomely brocaded, [..] mahogany chaise-lounge once [..] by Napoleon and brought to [..]ana from France by her grand-[..]. Of great intrinsic and senti-[..]l value is the marble clock of [..]ual motion brought here from Switzerland by her grandfather. A French brandy set dating back to Louis the fourteenth, and several pieces of Dresden and Dubarry china are also among Mrs. Trousdale's prized possessions. She has been offered huge sums of money for her heirlooms but they are not for sale.

Miss Lillie Green has in her possession a beautiful black onyx brooch mounted in gold and centered with a cluster of enameled flowers. This piece of jewelry dates back to the time when "knighthood was in flower."

In the J. R. Wooten home are handsome pieces of rosewood furniture brought from Alabama during the days of the covered wagon. These priceless pieces have found their proper setting, as the Wooten home was once an old plantation residence and still retains its colonial style of architecture.

* * *

Mr. and Mrs. George Lofton and son, George, Jr., are at home to their friends temporarily at 1003 North Third street.

Mr. James Enochs of Memphis, Tenn., is enjoying a visit with his mother, Mrs. T. A. Enochs, and sister, Mrs. Armand Breard.

Mr. and Mrs. Julius Fink left today for a month's vacation in Washington, D. C., Atlantic City, and New York City. They will return via steamer to Galveston, visiting points of interest in Texas en route home.

Mrs. J. H. Simmons is visiting her sister, Mrs. Floyd Simmons, in Pine Bluff, Ark.

Mr. and Mrs. W. T. Gay are receiving the congratulations of their friends over the arrival of a son, William Thompson, Jr., in their home on the third of June.

Mr. Sam Sawyer of Houston, Texas, is the guest of his father, Mr. Lucien Sawyer of this city.

Mrs. W. M. Culp has returned home from Fort Smith, Ark., where she enjoyed a ten-day visit with her sister, Mrs. H. B. Shaw. She was accompanied home by her nephew, Pat Shaw.

Mr. and Mrs. Joseph Washburn will leave Wednesday night for Mexico City, where they will attend the International Rotary convention. Mr. and Mrs. Sigmund Masur and their daughter, Miss Bertha Marie Masur, will also attend the convention. They are enjoying a trip by steamer from New Orleans.

Mrs. Clive Windes and two sons, Robert and Harvey, of New Orleans, were the guests last week of friends in the city. They motored to Shreveport today for a visit with Mrs. Windes' sister, Mrs. E. B. Beasley.

Mrs. G. A. Bollum is visiting friends in Houston, Texas.

Friends will be interested in the anonuncement today of the marriage of Mrs. Edna Jones and Mr. John I. McClendon Thursday, June the sixth, at the home of Reverend G. D. Dierlamm, who officiated in the presence of a few friends.

Mr. John Strahan arrived home from L. S. U. the first of the week for a short visit with his parents before leaving for Boulder, Colorado, where he will complete his studies during the summer and receive his B. A. Degree.

Mrs. Paola De Lucka arrived in the city last week from Emporia, Kansas, to join Mr. De Lucka in the home of Mrs. O. W. Cosby.

WILL BE JUNE BRIDE

Miss Mary O'Neal, lovely daughter of Mr. and Mrs J. M. O'Neal of Choudrant, La., whose marriage to Mr. Lamar Bryant of Laurel, Miss, will be an interesting event of the thirteenth of June at the Choudrant Presbyterian church.

RETURNS TO TENNESSEE

Mrs. Robert Boswell, affectionately remembered here as Miss Octave Schultz, has just completed a visit in the home of her father, Judge Charles Schultz, and returned to her home in Bristol, Tenn.

The DARK BLOND

by Carleton Kendrake

© 1935 NEA Service, Inc.

CHAPTER XXXVII

Millicent turned away from the telephone and faced the door, feeling sick with dread. No one could possibly know of that room in the hotel unless it was someone who had followed her, had been playing with her as a cat plays with a mouse.

The pounding on the door was repeated, this time more insistently.

Millicent made up her mind that, come what might, she was not going to open that door. The door was locked, and whoever wanted to get in would have to break it down.

She stood perfectly still, listening, waiting.

Once more the knuckles pounded on the door, and a man's voice said, "Please let me in."

Millicent's heart gave a wild surge. She thought she recognized the man's voice. She literally ran across the room to the door and said, "Who is it please?"

Norman Happ's voice said, "Thank God you're safe."

Her quivering fingers twisted the key in the lock.

Norman Happ pushed the door back, entered and clasped her in his arms—all as it seemed to Millicent in one swift motion.

"My precious," he said. "Oh, my dear one!"

Without volition on her part, her face tilted back. Millicent knew that her soul was in her eyes. Her lips were half-parted as she gasped, "Norman, I'm so glad. I'm so . . ."

His lips pressed close to hers, stopped her words. For a long, blissful moment she clung to him, her heart seeming to throb in unison with his heart. Then she pushed him away, half-laughing, half-sobbing.

Norman looked impatiently over his shoulder, kicked the door shut with a bang of his heel, and once more his hungry lips sought hers.

This time, however, Millicent had herself under control. Norman's arrival when she had believed all was lost had been such a relief that she had surrendered blindly to the sudden impulse that had welled up within her breast.

"My," she said, "but you're taking a lot for granted, aren't you, Mr. Norman C. Happ?"

* * *

Her tone was half playful, but her hands, palm outward, pushed his shoulders back, and suddenly his face underwent a change of expression.

"I'm sorry," he said, "if I presume too much. I didn't realize what I was doing. I rushed back to that apartment house just as soon as I could make it. I followed Bob Caise and saw a taxicab pulling away from the curb. I couldn't be certain, but I thought I caught a glimpse of you in the cab. I thought at the time you had seen Bob Caise and had turned away to keep him from seeing you."

"I had," Millicent said, "but what happened? Why didn't you come back?"

"I ran down the stairs," he told her, "and missed the man who had gone down in the elevator, but I dashed across the lobby to the sidewalk and was just in time to see him getting into a car. The man was Dick Gentry, my father's partner, and the car he was driving was Bob Caise's cabriolet."

"But, good heavens!" she exclaimed. "Mr. Gentry came back and went in that room. He had a key to it."

Norman frowned thoughtfully. "I'm wondering," he said, "if Bob Caise hadn't given Dick Gentry the key to the apartment and I'm wondering if perhaps he hadn't made a mistake and given Gentry the wrong key, so Gentry had to go back to get the right key?"

"Perhaps—but why didn't you come back to the apartment?"

"I'm coming to that," he told her. "As soon as I spotted Gentry I wanted to see what he was doing and where he was going, so I flattened myself against the side of the building and watched him drive away. He'd rounded the corner before I turned back to go in the apartment house. Then I remembered that I didn't have a key that would open the outer door. We'd had to ring the bell, you remember, in order to get through that outer door. So I was looking around for some likely looking bell to ring when I felt a touch on my shoulder and whirled around. Who do you suppose was there?"

"Who?" she asked.

"Sergeant Mahoney," he told her.

* * *

She gave a quick exclamation of dismay. "Then he knows about the place?"

"I don't know. I don't think so. His car was there at the curb. He told me he was driving past and saw me, so he parked his car and ran across to talk to me."

"What did he say? What was it he wanted? Was it about me?"

"Yes. He wanted to know when I'd seen you last. He was very anxious to get in touch with you."

"He would be."

"Don't misjudge him," Norman Happ answered slowly. "I think he understands a great deal more than he lets on. I told him that I knew you weren't running away, and he laughed and said that he knew it, too, because you weren't that type; that you'd surrendered once to blind panic but that you wouldn't do it again; that you were what he called a regular fellow, and that you would stay and see the thing through. But he told me he wanted to talk with me and said that he would like to have a few minutes of my time at once.

"You know, he's pretty shrewd and I didn't dare to appear to be in too much of a hurry because otherwise he would have smelled a rat. Apparently he hadn't noticed that I was about to ring one the apartment bells and he intimated it might be well for me to get into his car and drive out to the house with him."

"Did you do it?" she asked.

"Yes," he told her. "I had to."

"What about your father?" she inquired, her voice showing her anxiety.

"That was what Sergeant Mahoney wanted to see me about—that kidnaping. He says it doesn't look to him like a professional job."

"Has any ransom been demanded?"

"Yes. Vera Duchene answered the telephone a couple hours ago. A man's voice said, 'The ransom on Jarvis Happ will be $100,000,' and hung up before Vera could say a word."

"Did he say where the money was to be paid, or how?"

"No. That's the funny part of it; he didn't. He gave her just that message and nothing more."

"But won't Sergeant Mahoney tap the lines? Don't they do that in kidnaping cases?"

"Yes. He's going to do that or has done it already, but he's satisfied father's in grave danger."

"How about raising the ransom?" she asked.

* * *

"A cinch," he told her. "Just between you and me, Cynthia has already got the $100,000, but Sergeant Mahoney thinks there's more to it than just a question of $100,000."

"How could there be? What does he mean?"

"I don't know. It's one of those things that Sergeant Mahoney handles in his own way. He isn't telling us all that he knows . . . but we've got to do something about getting your troubles cleaned up. What brought you here?"

"I waited for you. You didn't come. I looked in the closet and found the suitcase containing the books that had been stolen from my room. They are still in the original suitcase. I took them out and brought them here. I wanted an opportunity to work on them before I said anything to anyone. I think they'll show that Dick Gentry is short in his accounts—badly short."

"Gentry's a crook," Norman said, "and he's mixed up in this thing so deep he'll never convince me he isn't a double-crossing, four-flushing traitor."

"Well," she said, " we can soon find out if I can get an hour or two to go over these books."

"We have to get that liquor man to get a look at Phyllis Faulconer. We'd better do that," Norman said.

"I'm not going to leave this room," she told him, "until I've gone over these books."

"And I'm not going to leave this room. I'm going to stay here and protect you," he assured her.

She hesitated a moment, then said, "Promise me you won't interfere?"

"You mean by being impulsive?"

"Yes," she said.

He nodded his head. "At any rate, I can try," he asserted. "I feel like a cad for the way I burst in on you and took you in my arms. But when I felt your lips clinging close to mine I just couldn't . . ."

A hungry light gleamed once more in his eyes. Millicent found her eyes held by his. She couldn't look away—nor did she want to. Almost involuntarily she found herself swaying toward him and then was clasped in his arms, his lips seeking hers and her lips clinging in an embrace which seemed to drain her soul into some vast well of harmony where it mingled with his.

"Norman," she whispered, and heard his voice pouring into her ears.

"My sweetheart, my own, my dearest one."

(To Be Continued)

Clarks

T. W. Beauchamp resumed his duties as assistant store manager for the Louisiana Central Lumber company on June 1, after a three months leave of absence, due to ill health.

The officers elected at the re-organization of the Y. W. A. were: Mrs. Mildred Simpson, president; Miss Bertrise Corbin, vice-president; Miss Ethel Riser, secretary and treasurer; Miss Katherine Brantley, chairman of the membership committee; Mrs. A. L. Arcenaux, chairman of the program committee; Miss Margaret Brantley, chairman of the social committee, and Mrs. J. W. McDonald, sponsor. During the summer months the meetings will be held on Tuesday night in the homes of members.

An attractive pottery vase was awarded Miss Doyne Buffington for high score at the contract games of the Bridgette club, entertained by Miss Sentell Johns at her home. Pimento cheese sandwiches and iced tea were served to the following: Miss Marie Minard, Miss Mildred Bird, Mrs. P. C. Yonge, Miss Dora Cooksey, Miss Helen Chapman, Miss Louise Buffington, Miss Doyne Buffington, Mrs. Leonard L. Jackson and Miss Santell Johns.

Members of the younger beau monde were delightfully entertained at an all day swimming party at the Clarks pool, and a picnic dinner on the lawn of Mrs. Alex Busch's home, with her granddaughter, Mary Jane Davis of Columbia, hostess. This happy party included: Kirby Brown, Blake Adams, James Martin, Rose Mary Myers, Myra Nell Myers, Robert John Wilks, Miss Virginia Wright and Mrs. Hugh Davis of Columbia, Mary Beth Lewis, H. A. Busch, Jr., Mrs. H. A. Busch and Mrs. Alex Busch of Clarks.

Mr. and Mrs. C. C. Sheppard have returned from a motor trip to New Orleans. While there Mr. Sheppard attended a meeting of the Southern Pine association.

J. W. Clarkson and daughter, Miss Jeannette Clarkson, left last Saturday for a two weeks visit with relatives and friends in Missouri.

Miss Clara Howard, a member of the DeQuincy high school faculty, arrived Saturday to spend the summer with her mother, Mrs. S. D. Howard.

75c WEEK
Permanent Waves 75c
Henna Pack, Shampoo and Set 75c
[..]h and Brow [..] and Arch ... 75c
[..]ial and [..]nicure 75c
This Week Only
All Expert Service
[..]day special offer to beauty [..]dents. Enroll now.
[..]dna K. Osborne
[..]CHOOL OF BEAUTY

PRESENTING Springtime

A Romantic New Sterling Pattern
Here is a masterpiece of the silversmiths' art . . . Springtime! A new pattern by International Sterling . . . lavishly and delicately carved in Renaissance style.
Before you select any sterling, let us show you Springtime and its handsome blue and white lacquered "Duo-Chest." Single case with basic 36-piece service for 6 is . . . $93.00. Complete 68-piece service in double case is . . . $176.50.
EXCLUSIVE AGENTS
R&A JEWELRY CO.
[..]aramount Theater Building
Monroe's Oldest Credit Jewelers

PERMANENT WAVES

$2.00 up
Shampoo, Set, Manicure and Arch for $1.25
Facials 75c
Edna's Beauty Salon
Winnsboro, La.
Opposite Franklin Bank Phone 26

"SHOP AND COMPARE"
LIVING ROOM SUITES
BEDROOM SUITES
DINING ROOM SUITES
SUN ROOM SUITES
AT THE LOWEST PRICES
See This Outstanding Value
4-PC. MAPLE BEDROOM SUITE $55.95
Remember by Trading with DIXIE You Save 35%
DIXIE BEDDING & FURNITURE CO.
"Saves You 35%"
Ninth and Washington Streets Phone 362

Finest Quality
HOME MADE
ICE CREAM
Pints 15c Quarts 25c
Available in fresh strawberry, vanilla and chocolate.
ALSO, DELICIOUS SHERBETS
ROYAL CONFECTIONERY
Phone 922 We Deliver

Special On Better Permanents
(Continued by Request)
Get the new odorless non-Ammonia Wave.
ALL WAVES given under personal supervision of Mrs. Nelson, who has had 12 years experience.
$3 Hollywood Push-Up Wave $1.50
$5 Nelson Oil Steam Wave $2.50
$6 Dixie "Ammonia-less" Wave, real new $2.95
$10 Genuine Oil of Tulip Wood Wave . $3.50
$10 Eugene Reverse Spiral Wave $4.95
$10 Vita Tonic Wave $4.95
$10 Nestles Wave $4.95
Glorifies the hair. Good for very fine hair.
All Above Prices Are Complete
NELSON Permanent Wave Shoppe., Inc.
206 Linderman West Monroe
Telephone 948

ECONOMY DRUG STORE
SANDMAN'S PHARMACY, Inc.
PHONE 3200
217 DESIARD WE DELIVER
MONROE'S ORIGINAL Cut Rate Drug Store
Listerine Large 59c
100 Bayer Aspirin 59c
$1.00 Coty Face Powder 69c
$1.25 Caroid and Bile Salts Tablets 98c
50c Trejur Body Powder 29c
25c Listerine Shaving Cream and 10c Styptic Cotton 19c
$1.00 Admiracion Soapless Shampoo 79c
Pint Rubbing Alcohol 23c
25c Fitch Hair Oil 11c

Fitch's Shampoo
Removes dandruff instantly. Try it tonight. 75c bottles, Special 59c
5 Pounds Psyllium Seed 98c
25c Dr. West Tooth Paste 19c 2 for 33c
$1.50 Lydia Pinkham Compound $1.19
25c Ammen's Heat Powder 19c
3 Pounds DRYCO $2.19
Energine Cleaning Fluid 22c

STOPS ITCHING OF ATHLETES FOOT
OR MONEY BACK .. 59c
SUMLAKIA for EPILEPSY
The first bottle of Sumlakia must check the spells — must fully satisfy — or costs you nothing. We sell it with this money-back guarantee.
CLIP THIS COUPON
Get Pep. Feel Younger
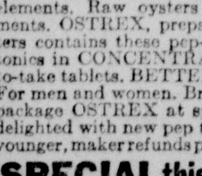
Raw Oysters Good
New Discovery Better
Don't be old before your time! Such conditions often occur at 40 because body partially exhausts its supply of important organic elements. Raw oysters rich in these elements. OSTREX, prepared from raw oysters contains these pep-makers and added tonics in CONCENTRATED form. Easy-to-take tablets. BETTER than raw oysters. For men and women. Bring coupon. Get $1 package OSTREX at special price. If not delighted with new pep that makes you feel younger, maker refunds price of this package.
Weak Men Lose Out
SPECIAL this week 79c.

LOVALON
will put sparkling life into your hair
If you color your lips, rouge your cheeks, and tint your finger nails, you will want to know about this simple, harmless vegetable hair rinse which imparts such a brilliant, gleaming lustre and accents the highlights in your hair. LOVALON does not dye or bleach—it is not a so called rejuvenator. As it rinses, it brings back the life and natural color to dull, faded, stringy hair. Your choice of twelve shades to suit your needs.
25¢ for Package of 5

Varied Interests Claim Attention Of Monroe Society Groups

Members Of Fine Arts Club Hold Garden Fete

Event Takes Place At Fernandez Residence; Summer Camps Claim Younger Set; Dance Enjoyed At Lakeside

The words of the song "Thank God for a Garden" were on the lips and in the thoughts of everyone present at the garden fete at the suburban home of Mrs. H. J. Fernandez last week, when members of the Fine Arts club climaxed their year's activities with a gala social event.

Myriad lanterns swayed back and forth from the spreading branches of the century-old oaks in this beautiful garden, where lovely women in costumes reminiscent of other days and other lands created an artistic touch. Entrancing music accompanied the animated conversation heard in every section of the garden where one or two were gathered together.

The evening's program found the guests seated in comfortable garden chairs and facing the rose entwined gallery. Miss Lucyle Godwin introduced the entertainers. Mrs. E. L. Wright, in Indian costume, rendered two beautiful song numbers, "Temple Bells" and "Happy Song," with Mrs. P. A. Poag as accompanist. Mrs. Dean Selig, in Spanish costume, contributed two violin numbers, "Estrelleta" and "Ramona." Mr. Rufus Gozza, in the garb of a minstrel, sang "Without a Song" and "Wagon Wheels," accompanied by Mr. Leon Hammond. Mrs. Norman Coon gave a clever dramatic reading with musical accompaniment. Mrs. A. R. Doughty, wearing a picturesque colonial costume and carrying a basket of old-fashioned flowers, sang "Thank God for a Garden," with Mr. Hammond as accompanist. Helen Fernandez sang a joyous little song "On the Good Ship Lollypop."

A delicious orchestral ensemble, Mrs. F. C. Holden, cello; Mr. Hammond, piano; Mrs. McNeice, and Mr. Wayne Wamsley, violins, was responsible for delightful instrumental numbers. Mrs. Marvin Johnson's piano number, "Prelude in C Minor," by Rachmaninoff, was a charming contribution.

The evening's program came to a dramatic close with Miss Stella Vinson, as the Goddess of Liberty, appearing in the background with lighted torch held high. The entire assemblage joined in singing "America."

A handsome still life painting in antique frame, the work of Mrs. H. M. James, was presented to Mrs. Louis Hullum for her successful efforts in guessing correctly the names of the composers of the musical numbers. Mrs. R. R. Beaman and Mrs. Hullum tied in the correct answers, necessitating a drawing. Miss Stella Vinson received a beautiful landscape painted by Mrs. Henry Mayo, for second prize in the contest.

The serving of iced strawberry frappe by Miss Lila Scogin, Mrs. L. V. Tarver, Mrs. P. A. Poag, Miss Ladelle Duke and Miss May Read, all in lovely summery frocks, completed the courtesies of the evening.

Hosts were: Mr. and Mrs. H. J. Fernandez, Mr. and Mrs. P. A. Poag, Mrs. Dean Selig, Miss Stella Vinson, Miss Lila Scoggin, Miss Ladelle Duke, Mrs. L. V. Tarver and Mr. and Mrs. H. M. James.

Noted among the guests were: Mr. and Mrs. Louis Hullum, Mr. and Mrs. E. L. Wright, Mrs. H. H. Douglas, Dr. and Mrs. A. R. Doughty, Mrs. J. Norman Coon, Miss May Read, Miss Lucile Godwin, Mrs. Darwin Nicholls, Mrs. Joe Monroe, Mr. and Mrs. C. C. Carroll, Miss Bernandine McKnight, Mr. and Mrs. C. C. Carroll, Miss Bernardine McKnight, Mrs. F. C. Holden, Mrs. H. C. Mayo, Marion Gilliland, Mrs. Lathram, Mrs. Hinkle, Mr. and Mrs. C. C. Ledy, Mr. Lloyd Frost, Miss Szurke, Mr. and Mrs. Fred Williamson, Mr. and Mrs. Rufus Goza, Miss Georgia Bell Goza, Mrs. C. W. Oseland, Mrs. J. P. Royce, Mrs. F. G. Thatcher, Mrs. N. A. Vinson, Mrs. C. E. McKenzie, Mrs. E. P. Cudd, Mrs. W. M. Harper, Mr. and Mrs. Roy Beaman, Mr. and Mrs. C. H. Reid, Mrs. R. F. McCook, Mr. and Mrs. Ruffin Tidwell, Mr. and Mrs. Ben Sterne and sons, Mr. Leon Hammond, Mr. and Mrs. K. S. Elliott, Mr. and Mrs. D. I. Garrett, Mrs. Rube Henry, Mrs. Lucette Bender, Mrs. E. Roberson, Mr. Williams and Mr. and Mrs. J. A. Engstrom.

* * *

Vacation time! Happy the girl who is planning a glorious summer with healthful activities and happy associations in some camp where new vistas will give glimpses of new peaks on the horizon and the four cornerstones of health, sleep, cleanliness, food and exercise, are closely observed.

Summer camp helps to lift the standard of life just a little higher and creates a warm glow in the heart whenever memory dwells on the spirit of love and good fellowship that prevailed during those blissful summer months. Long after camp is over, in the rush of school work and the hurry of home and social activities, most girls "hear the call of the singing firs in the hush of the golden moon."

Too much cannot be said in praise of summer camps for girls. It means a deeper understanding of life in many ways. It means making the best of friendships, learning something about the art of living with others and finding out how to do constructive things.

Each year finds a greater number of Monroe girls in summer camps. Camp Windywood, near Pollock, La., will be the messa this year for a number of girls, many of whom will go later to camps in Tennessee, North Carolina and Virginia. Leaving the city today for Windywood will be Misses Dotty White, Jean Graves, Sarah Regan, Marness Lester, Adelaide Parker, Jeanette Clarkson, Vivian Harper, Carolyn Royce, Jean Davis, Juanita Lippman, Evelyn Jane Smith, Martha Grafton, Polly Anna Kennedy, Merilyn Bush, Sue Mary Moore, Martha Clayton Kilpatrick, Rosanne Reid, Ada Ellis Girault, Frances Thompson, Barbara Woolman, Sara Frances Hinkle, Laura Flournoy, Jean Flournoy, Betty Engstrom, Snow Drew, Sara McConnell, Mary Stewart Kellogg, Joyce McKoin, Ann Burgess, Nan Drew, Martha McHenry, Jean Tabb, Alice Brauer and Roberta Shaw.

Miss Martha Jane Hill, who will leave the first of July for Camp Carlyle, will act as junior counsellor at Windywood. Mrs. Frances Leavell and Mrs. F. D. Lippman will also act as counsellors.

Miss Betty Reily and Miss Dorothy Graves will leave on the twenty-sixth of June for Camp Nakanawa, Mayland, Tenn. Later in the month, Miss Gay Noe and Miss Mary Lavigna Inabnet will leave for Camp Sequoya, Bristol, Tenn.

A dancing party at Lakeside Country club Thursday night, with Miss Mary Ann Wilds the lovely young hostess, claimed the younger social set en masse.

Miss Kathleen Moran of Shreveport, Miss Wilds' charming house guest, was the guest of honor. She wore a picturesque evening frock of white point d'esprit with wide sash of rainbow colors. Miss Wilds wore an exquisite mousseline de soie evening model. Miss Hulda Tillman, who assisted in the courtesies, wore a diaphanous evening frock of white mousseline.

Exquisite corsages worn by each young lady created a distinctive touch. Mr. Charles Wilds, who had just returned home from Spring Hill college, was also a guest of honor on this occasion.

The refreshment table, where iced drinks were served during the evening, was placed on the gallery.

Dancing to the lilting strains of the orchestra were Miss Moran and Bill Morris, Miss Tillman and Charles Wilds, Miss Wilds and Durwood Cann, Miss Sue Jayne Molaison and Alec McKinnon, Miss Diana Powers and Sam Walker, Miss Ellen Hale and Johnny Terrell, Miss Mildred Breard and Cary Thompson, Miss Nora Virginia Abernathy and Leon Fergus, Miss Rusty Hunt and Bill McClary, Miss Dot Bennett and Ullmer McDonald, Miss Mildred Johnson and Boyd Arnold, Miss Polly Cole and Alvin LeBlanc, Miss Frances Browning and Karl Stevenson, Miss Eloise Goyne and Billy Regan, Miss Margie Farmer and Simon Hodge, Miss Margaret Butler and Louis Pecasting, Miss Mag Morrison and Levy Gremillion, Miss Myrtle Lipscomb and Andrew Pappas, Miss Sibyl Renaud and Fred Culpepper, Miss Magdalen Amman and Colman Hails, Miss Bettie Keller and Bernard Scheen, Miss Winnie Breard and James Gremillion, Miss Eleanor Bennett and Jack Cornett, Miss Mary Frances Savage and Hubert Breard, Miss Nellie Breard and John S. Daniel, Miss Jean Freret and Cecil Blanchard, Miss Jane McKenzie and Bob Hanna, Miss Nell De Lee and B. B. McClendon, Miss Dodie Hart and Junie Cahn, Miss Virginia Kersh and Mac McCoy, Miss Elizabeth Benton and Hodge Mason, Miss Virginia Buckner and Pug Pierce, Miss Patsy Dryburgh and "Shorty" Green, Miss Glen Glay and Kenny Sargant, Miss Alyce Daniel and Elton Griffin, Miss Beatrice Rhymes and Ira Portis, Miss Lela Mae Nelson and Leo Montgomery, Miss Martha Olive Myatt and "Brother" Kennedy, Miss Jane Burgess and Jason Berry, Miss Marie Roark and Kenneth Dunn, Miss Elaine O'Neal and John Calhoun, Miss Carolyn Jones and Jesse Stodghill, Miss Barbara Guynes and Carlyle O'Neal, Miss Lucille McCoy and Raymond Callendon, Miss Libby Freret and J. Hunt, Miss Mary Elizabeth Smith and R. C. White, Donald McGee, Tom Nicholson, Hugh Newsom, Jack Layne, Joe Gilmer, Kirt Touchstone, Tom Gillen, Charles Peddick, Harris Bell, Ruffin Tidwell, Sam McClary, Earl Stevenson, S. C. Wimbish, Donald Kihneman, Hugh Wilson, Jimmy Baur, A. D. Harlan, Henry Biedenharn, Eddie Lutz, Jimmie Hayward, Gene Bruscato, Jimmie Wyatt, Louis Breard, Jimmie Cunningham, Antony Airoldi, Freneau Prophit, Ernest Pierce, Pat Reardon, Louis Guerriero, Jimmie Guerriero, Buster Baur, Chili Baur, Jake Chase and Walter Savage.

Chaperones were Mr. and Mrs. C. Wilds, Mr. and Mrs. Antony Guerriero and Mr. and Mrs. James McKenzie.

* * *

Several interesting features marked the last meeting for the year of the Twentieth Century Book club at the home of Mrs. Henry Whitfield.

Every variety of flower of early summer found placement in the reception music room, where Mrs. Whitfield received her guests and Mrs. J. B. Vaughan, the club president, presided with characteristic grace.

The roll call was answered with quotations from Louisiana writers. Of charming sentiment was the selection of two Monroe writers, Mrs. Blanche Oliver and Miss Eve Bradford for special comment.

Mrs. Vaughan read in inimitable manner, Lyle Saxon's "Trail of the Mistletoe," a story of his visit to an old plantation home in south Louisiana during the holidays. Mrs. Vaughan, during her girlhood days, spent many happy days in this same home and related several interesting incidents that rendered her reading of Lyle Saxon's story unusually colorful.

Mrs. Whitfield sustained the musical side of the program with numbers by Louisiana composers. Her voice number, "Look Off Dear Love," by Burnstead, was beautifully rendered. Mrs. F. V. Allison sang in lovely voice, "Soul of Mine," by Dunby, accompanied by Mrs. Clyde Sanders. Mrs. Blanche Oliver's composition, "Ave Maria," was sung by Mrs. Whitfield in closing.

Following the program, the guests were invited into the garden, where the setting sun cast long shadows on the grass. The beautifully appointed tea table was placed under giant trees and was presided over by Mrs. William Whitfield. The hostess, assisted by her daughter, Gladys Emma, served the guests a luscious salad course with a variety of delectable sweet confections.

Present on this delightful occasion were Mrs. Blanche Oliver, Mrs. F. V. Allison, Mrs. Clyde Sanders, Mrs. W. B. Clarke, Mrs. E. C. Gibson, Mrs. Louis Hullum, Mrs. Earnest Holloway, Mrs. S. M. McGuire, Mrs. S. M. McReynolds, Mrs. S. M. Meek, Mrs. J. M. Munholland, Mrs. M. M. Munholland, Mrs. W. C. Oliver, Mrs. J. W. Smith, Mrs. Sidney Stroud, Mrs. J. B. Vaughan, Mrs. William Washburn, Mrs. T. Jefferso nand Mrs. W. Whitfield.

* * *

Friends were permitted to pay their respects to Mr. and Mrs. J. R. White, Jr., in the home of Mr. and Mrs. J. R. White, Sr., who kept open house in their honor last week. The marriage of Mr. and Mrs. White was an interesting event of recent date.

The White home was in gala floral attire for this event that claimed a large concourse of guests. The reception suite, banked with pink radiance roses, formed a charming setting for Mrs. White and her guest of honor, both of whom wore lovely chiffon frocks with corsages of roses and sweet peas.

Iced fruit frappe was served in the dining room from an immense crystal bowl imbedded in a mound of roses and sweet peas, centering the Venetian lace-covered table. Tall pink tapers in blue crystal candlesticks burned on the flower-banked buffet.

Pink ices and luscious petit fours embossed in pink were served on blue crystal plates by a coterie of charming girls and young matrons. They were Miss Letty McReynolds, Miss Helen Carr, Miss Mannique Coats, Miss Katherine Averett, Mrs. Clyde Foster and Mrs. H. H. Hodges.

A feature of the evening was the delightful musical numbers rendered by Mrs. Dean Selig, Mrs. H. H. Douglas, Mrs. E. S. Hilburn and Miss Florence Ziegler.

The hostess was also assisted by her daughter, Mrs. E. O. Hinton, who wore a lovely white afternoon model.

Miss Florence Ziegler presented her pupils in an ambitious and charmingly-executed piano recital at the Georgia Tucker school auditorium Tuesday night. The numbers, rendered with true musicianship, reflected considerable credit on the instructor.

The evening's program was made expectionally pleasing by the beautiful song numbers contributed by Mrs. C. V. Sanders and the brilliant piano rendition by Miss Ziegler.

Miss Lillian Garcia of New Orleans is a charming guest in the home of Mr. and Mrs. Allain Freret. Several affairs of a social nature have been planned in her honor for the current week.

Miss Erna Mae Maxwell, a sophomore at Northeast Center of L. S. U., ere her departure for her home in Kilbourne, La., was named honor guest at a buffet supper at the home of Mrs. F. Hill of Swartz. The guests, who spent the night in the Hill home, enjoyed a delicious breakfast and later motored to the natatorium for a refreshing swim. Guests, in addition to Miss Maxwell, were Misses Virginia Hare, Geraldine Staley, Marie Hudson, Opal Davis, Florence Davis, Lucy Lane Bynum, Winifred Bynum, Mary Angie Balch, Wilma Parker, Adoristine Balch and Lucile Case.

Arthur Miller, Jr., arrived home Thursday from Tulane university for the summer vacation period.

Mrs. Frank Edney has returned from a three weeks' visit with friends in Mer Rouge. She will leave today for a week's visit in Farmerville.

STRIKING COSTUMES FOR BEACH WEAR

Pajamas (left) of white silk shantung are trimmed with polka dotted navy stripes to match the silk crepe jacket. The other beach costume (right) includes tailored trousers and a halter top of emerald green silk shantung.

We are happy to announce
Mrs. J. O. Pilcher
Graduate Operator
Who has been operated to our staff of efficient coiffure experts.
If you are particular, call
MONROE BEAUTY SHOP
315 Harrison St. and ask for
Mrs. Roselyn Simmons, Miss Lois Young or Mrs. P. O. Pilcher

Nelly Don Week
At The Palace---June 10---June 15

For years Nelly Don frocks have been exclusive with The Palace . . . this next week we're showing the largest and most complete selection of Nelly Dons ever shown in Monroe . . . Nelly Don Cottons . . . Nelly Don Linens and Nelly Don Nelda Crepes. Indeed they are style leaders with their fresh colors . . . exclusive designs . . . exclusive Nelly Don styles . . . and fit such as only Nelly Don can give. Our windows are ablaze with these charming frocks and the Nelly Don shop on our second floor is showing many, many more styles just as smart for you and you and you at prices to fit every purse.

195 to 1095

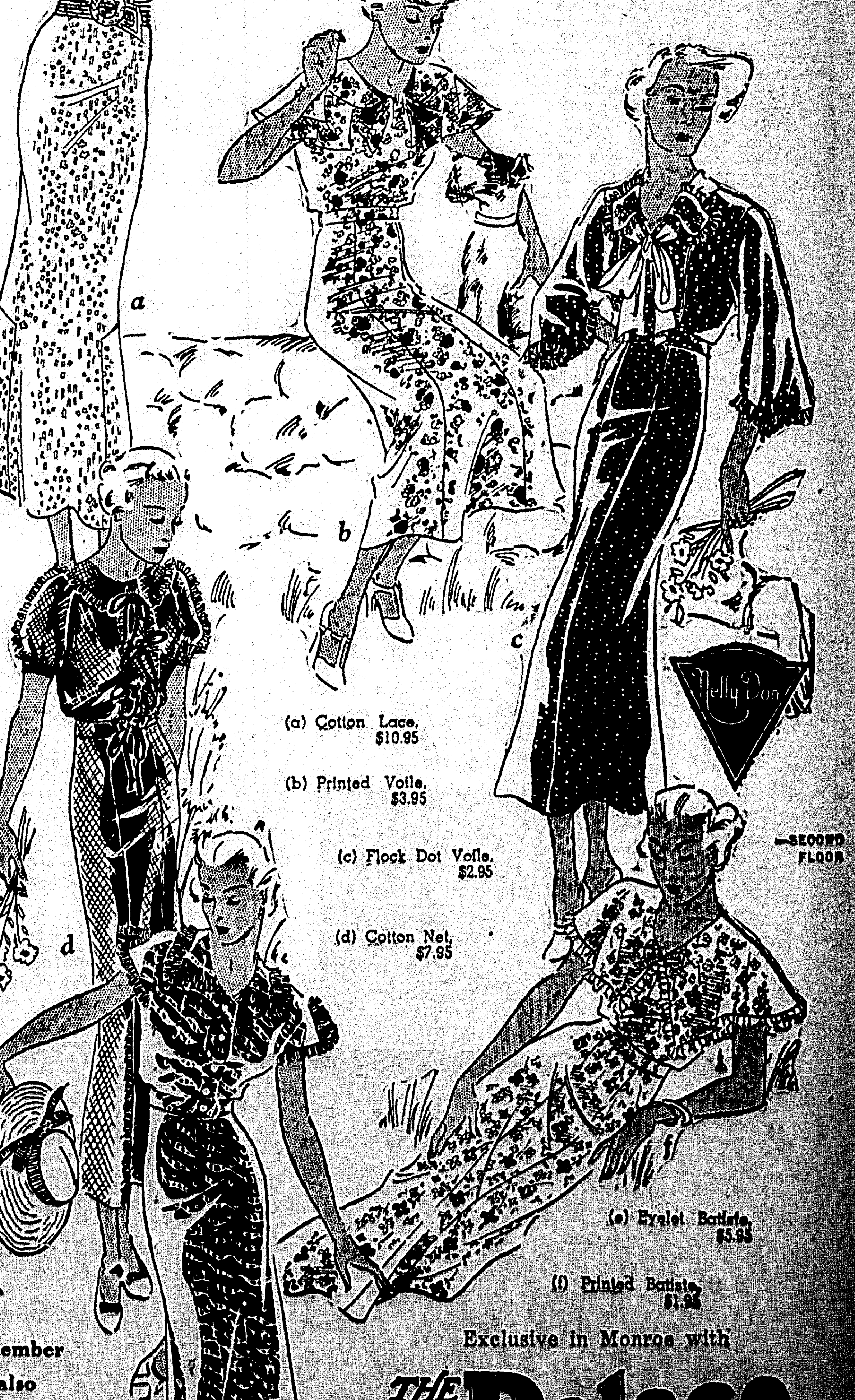

(a) Cotton Lace, $10.95
(b) Printed Voile, $3.95
(c) Flock Dot Voile, $2.95
(d) Cotton Net, $7.95
(e) Eyelet Batiste, $5.95
(f) Printed Batiste, $1.95

—SECOND FLOOR

And Remember It's also National Railroad Week

Exclusive in Monroe with
THE Palace

SEE OTHER PALACE ADS ON PAGE THREE OF FIRST SECTION

LEAD A GAY SUN LIFE...

LET ELIZABETH ARDEN KEEP YOU LOVELY AND FIT

Elizabeth Arden determined to create a group of preparations to eliminate that unnecessary evil... sunburn...and enable you always to be lovely under the sun. These have proved highly successful.

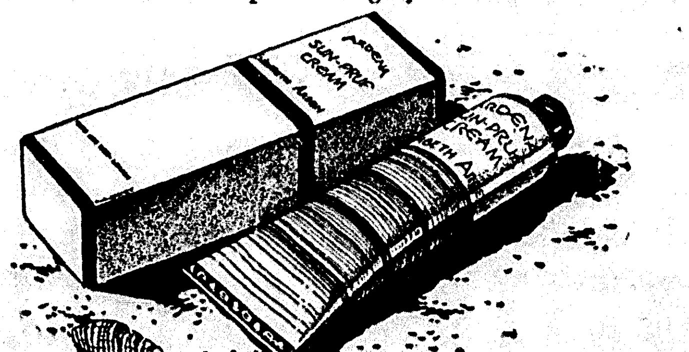

ARDENA SUN-PRUF CREAM

This preparation absolutely prevents sunburn. *If you want to tan*... use it lightly. *If you do not want to tan*...use it generously. In either case, your skin will not burn, redden or peel! Sun-Pruf Cream is indispensable if you want to save your skin. $1.25.

IDEAL SUNTAN OIL

If you want a rich, even tan, you will adore Miss Arden's Suntan Oil. It prevents dryness and keeps your skin soft and smooth. In kidney-shaped bottles in costume-colored waterproof cases for the beach, $5. In an attractive bottle for home use, $1, $1.75. Two shades...Honey and Café.

—STREET FLOOR
Elizabeth Arden Toilet Preparations are exclusive in Monroe with
THE Palace
Masur Bros.—Proprietors
NRA
See Other Palace Ads on Page 3 of First Section
ELIZABETH ARDEN · 691 Fifth Avenue · New York City
LONDON Elizabeth Arden Ltd. PARIS Elizabeth Arden S. A. BERLIN Elizabeth Arden G.m.b.H. ROME Elizabeth Arden S.A.I.
TORONTO: Elizabeth Arden of Canada Ltd.
© Elizabeth Arden, 1934

YOUR FIGURE IS WHAT YOU MAKE IT
this Sleek GIRDLEIERE by Formfit
will make it one smooth line from shoulder-to-knee

and that's exactly what it should be according to the last word in silhouettes. The skirt section is Lastex, and it has a famous THRILL bust section.

$8.50
—SECOND FLOOR
Exclusive in Monroe with
THE Palace

LOOK YOUR BEST!
With a soft natural
ZOTOS WAVE
Exclusively at
Hotel Frances Beauty Salon
Mezzanine Floor Phone 796

Social Calendar

Sunday

Exhibition of paintings by members of Monroe Sketch club. Herbert Levy studio, North Third street. 3 to 6 p.m. The public invited.

Monday

Dixie chapter 179, O. E. S., will observe Charter Member night, 8 p. m. All members of O. E. S. invited.

Members of the Business and Professional Women's club will entertain with a benefit bingo party at the home of Mrs. R. N. Slator, 2113 South Grand street, 8 p. m. Members and their friends are cordially invited.

Tuesday

Meeting of St. Anne's circle at the home of Mrs. Joseph Hartman, 1405 South Grand street, 2:30 p. m.

Circle No. 1 of the Gordon avenue Missionary society will meet with Mrs. R. G. Luckett, 2808 Gordon avenue; circle No. 2, with Mrs. R. G. Preddy, Egan street, 3 p. m.

Regular monthly meeting of Trinity Lutheran Ladies' Aid with Mrs. F. C. McMullen, 1200 South First, 2:30 p.m.

Circles of the Presbyterian auxiliary will meet as follows: No. 1, with Mrs. E. C. Foster, 717 North Sixth street, 3 p.m.; No. 2, with Mrs. Ida Schaller, 817 Jackson street, 3:30 p.m.; No. 3, with Mrs. Lee Hodges, Hawthorne avenue, 1:30 p.m.; No. 4, with Mrs. E. D. Holloway, 208 Arkansas avenue, 3:30 p.m.; No. 5, with Mrs. J. A. Smith, 519 Jackson street, 3 p.m.; No. 6, with Mrs. Lucille Humphries, Edgewater Gardens, 3:30 p.m.; No. 7, with Mrs. E. R. Norton, 603 Alexander avenue, 3 p.m.

The Baptist Missionary society will meet in circles as follows: No. 1, with Mrs. E. M. Steen, 1302 Park avenue; No. 2, with Mrs. E. B. Naylor, 504 Rochelle, avenue; No. 3, with Mrs. Frank Thompson, 507 Alexander; No. 4, with Mrs. S. J. Meek, 307 Arkansas; No. 5, with Mrs. J. L. Jones, 304 Olive street; No. 6, with Mrs. H. M. Linquist, Cole Addition; No. 7, with Mrs. W. H. Steen, 102 South Fifth; No. 8, with Mrs. Tom Adams, 708 St. John Street; No. 9, with Mrs. S. E. Morris, 217 Texas avenue; No. 10, with Mrs. R. H. Goza, 106 Texas avenue; No. 11, with Mrs. W. B. Brown, 1911 Jackson street; No. 12, with Mrs. S. O. Williams, 108 Pargoud; No. 13, with Mrs. R. P. Hart, 3010 Lee avenue; No. 14, with Mrs. J. W. Hobbie, 803 South Third street.

Tuesday

Regular meeting of W. B. A. review No. 11 at K. of P. Hall, 8 p. m. All members urged to attend.

Thursday

Meeting of the American Legion auxiliary at the Legion home, 4 p. m.

BIRTHS

TALLULAH, La., June 8.—(Special)—A son was born to Mr. and Mrs. Charles Edward Powell of Tallulah June 1 at Vicksburg sanitarium in Vicksburg, Miss.

FREE Paramount Theater **Tickets**

WITH

CASH WEEKLY WANT-ADS

ONE TICKET WITH

3 LINES SEVEN TIMES **1.47**

TWO TICKETS WITH

4 LINES SEVEN TIMES **1.96**

CASH AT THE COUNTER

WEEKLY WANT-ADS NOW 7c PER LINE—5 WORDS TO LINE—ALL ADS PUBLISHED IN BOTH PAPERS

Rent that Spare Room, House or Apartment. Advertise your Business—Get Results the Want-Ad Way. Phone 4800

TODAY — A GAY, SPARKLING HIT!

IT'S A LYRICAL MIRACLE!

Even without its 8 grand songs—its stirring drama—its spectacular numbers—you'd still have to see it because *for the first time on the screen* it teams the beloved King and Queen of Song-and-Dance!

AL JOLSON RUBY KEELER in "go into your dance"

A First National Picture from the thrilling novel by Bradford Ropes, author of "42nd Street"

8 OTHER STARS... including GLENDA FARRELL • PATSY KELLY • HELEN MORGAN

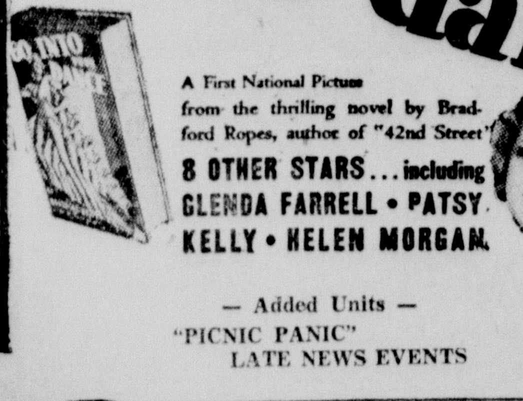

— Added Units —
"PICNIC PANIC"
LATE NEWS EVENTS

IT'S COOL AT THE Paramount

WANT-AD RESULTS PHONE 4800
NEWS-STAR—WORLD WANT-AD DEPARTMENT

Frock Goes From Tee To Tea!

WITH THE SIMPLE ADDITION OF A JAUNTY CAPE

PATTERN 2301

Can't you just see that simple one-piece sports frock Teeing Off? And doesn't the ladylike appearance the cape gives it make it perfectly charming for tea-time? Of course it's not limited to two occasions! Why it's the kind of ensemble that makes you feel fashion-right anywhere! And write it down for coolness too—always an important consideration in these days. The whole thing is so easy to make, and it's such fun working out color combinations you'll probably find yourself making a white shantung dress with red polka dot cape—then running up a blue and white striped shirting frock with navy cape.

Pattern 2301 is available in sizes 12, 14, 16, 18, 20, 30, 32, 34, 36, 38 and 40. Size 16 requires 2 7-8 yards 36 inch fabric and 1 1-8 yards contrasting. Illustrated step-by-step sewing instructions included.

Send FIFTEEN CENTS (15c) in coins or stamps (coins preferred) for each Anne Adams pattern. Write name, address and style number. BE SURE TO STATE SIZE.

AND NOW . . . ANNE ADAMS SUMMER PATTERN BOOK IS READY! Between its covers, forty pages of Fascinating Fashion Facts lie ready for your eager eyes to devour! Everyone's problem is solved . . . everyone from the Bride with Trousseau Troubles . . . the Matron with Weighty Problems . . . the much "dated" Junior Deb . . . Tiny Tots at Play . . . And Everyone on Vacation. Not only will your every stitch be a smarter one, but you'll find you've developed a new Smart Point-of-View after digesting the absorbing special features! SEND FOR YOUR COPY TODAY! PRICE OF BOOK FIFTEEN CENTS. BOOK AND PATTERN TOGETHER, TWENTY-FIVE CENTS.

Address orders to Monroe Morning World Pattern Department, 243 West 17th Street, New York, N. Y.

Jonesboro

Mrs. T. D. Callaway was hostess to her contract bridge club. Mrs. M. L. Dickerson won the club prize, a lovely pair of silver vases. Spring flowers adorned the reception room where the tables were placed for the games of bridge.

A salad course was served to Mesdames David Bell, Leon Mitchell, Douglass McLean, John Michaud, Tom Dennis, Clark Rankin, A. G. McKenzie, M. L. Dickerson, Tom Carlin, W. C. McDonald, Nelson Michaud.

Mrs. Wayne Stovall entertained the members of the Art club in her home in north Jonesboro. The needs of the home and how to beautify the grounds were discussed. Recipes were also exchanged. During the social hour refreshments were served consisting of chicken salad, crackers, olives, tea and cookies, to the following ladies: Mesdames Brown Traylor, Geo. T. Littlefield, W. P. Miller, John Dupree, David Jefress, Stanley Lewis, and H. W. Ayers.

The W. M. S. of the Methodist church held the regular business meeting at the church, with Mrs. A. A. Meredith, the president, presiding, and also giving the devotional exercises. Mrs. J. J. Briehn gave the opening prayer. Good reports from the officers were given, and committees appointed at the last regular meeting gave their reports. Mrs. R. C. Jefress closed the meeting with prayer.

Mrs. W. P. Miller entertained with a shower honoring Mrs. John Dupree. The house was decorated in a profusion of spring flowers. The honoree was the recipient of many useful gifts. Those sharing the hospitality of Mrs. Miller, were: Mesdames H. W. Ayers, M. L. Dickerson George Littlefield, Stanley Lewis, Paul Stinson, J. C. Thomas, David Shively, David Jefress, Cecil Garrett, E. W. Stewart, and Wayne Stovall. A delicious salad course was served to those present.

The members of the Thursday evening auction bridge club were entertained by Mr. and Mrs. H. M. Gatlin in their home on Allen avenue.

Mrs. Stanley Lewis won the ladies' prize, which was a beautiful embroidered apron. The gentleman's prize went to Mr. S. Kirkland, a lovely tie.

Lake Providence

Miss Katie Kennedy was hostess at a most enjoyable garden party honoring her house guests, Mrs. Fred Falkenheiner of Vidalia, and her aunt, Mrs. C. C. Heineman of Rayville. The guests enjoying an afternoon with these charming visitors were Mrs. A. J. Wyly, Mr. and Mrs. T. G. Wood, Mrs. J. L. Kennedy, Mrs. Shermon Noble of Jackson, Miss., and Miss Dorothy Kennedy. Iced fruit tea, sandwiches, kisses and cake were served.

Honoring Miss Marguerite Bass, lovely blonde daughter of Sheriff and Mrs. J. C. Bass, whose graduation from L. S. U. was of interest here, was a bridge party with Mrs. Richard Bell and her daughter, Mrs. W. E. Scott, as hostesses.

Participating in the card playing and an afternoon of enjoyment with the honoree were Mrs. J. H. Guenard, Mrs. F. H. Schneider, Mrs. Roland Smith, Mrs. John Rodge, Mrs. Leon Finsky, Mrs. B. R. Burgoyne, Mrs. Sam Houston, Jr., Mrs. Ab. Cammack, Mrs. Vail Delony, Miss Narcisse Brown and Mrs. Herman Stein.

Mrs. W. C. Lyon is confined to her home with a fractured arm as the result of an automobile accident south of Lake Village, Ark., Wednesday afternoon, when returning home from Hot Springs, Ark., where she had been at the bedside of her daughter, Miss Elizabeth Powell.

Mrs. B. R. Pinkston was winner of the high score prize when Miss Mary Pearl entertained the Thursday Night Bridge club at her home in South Davis street. Members playing were Mrs. J. C. Gross, Mrs. J. C. Hamley, Mrs. W. H. Maben, Mrs. Chas. Hart, Mrs. B. R. Pinkston and the substitutes were Miss Frances E. Keene and Mrs. Ida Fisher.

Mr. and Mrs. H. Goodstein and son, Charles, have returned from Memphis, where they spent several days of the week.

Mr. and Mrs. W. T. Roberts and son, Wendell, motored to Monroe for an afternoon visit with Mrs. Roberts' sister, Mrs. W. E. Walters.

Mr. Walter H. Harris and bride, who was Miss Mamie Owens, before her marriage Wednesday evening in Rayville, are at home to their friends at the home of Mrs. W. M. Moore, and are being accorded a warm welcome into the community.

H. T. Van Fossen, Jr., is a patient in Dr. Willis Campbell's clinic in Memphis.

The marriage of Mr. Jesse Orville Pinkston, son of Mrs. Irene Stewart Pinkston and the late J. O. Pinkston, of Lake Providence, to Miss Georgia Payne Durham, daughter of Dr. and Mrs. George W. Durham, of Winnsboro, was solemnized in Delhi last Thursday, with the Rev. C. F. Almand officiating. Mrs. Pinkston has been a member of the public school faculty in Pioneer for the past several sessions, and Mr. Pinkston is a popular employe of the Providence Motor company. Mr. and Mrs. Pinkston will make their home with the groom's mother on South Davis street.

CLINICS ARE PLANNED

TALLULAH, La., June 8.—(Special)—Plans are being made for a series of clinics here to correst physical defects of indigent children of Madison parish who will enter school in the fall. The plans grew out of a survey made by the summer round-up committee of the Tallulah Parent-Teacher association. Dr. L. Stevens has offered the use of his hospital for the clinics and Vicksburg, Miss., physicians have volunteered to assist local doctors and nurses.

Our Hair Stylist has returned from New York and has many new clever creations in mind for your hot weather coiffure.

Ceil YOUR HAIRDRESSER "PERFECT HAIR TINTING"
413 Calypso

WHITE FOOTWEAR IS SMARTEST!

at only $2.95

Others $1.99 to $3.95

Buy your new White shoes where you get extra value as well as smart style! You will marvel at our beautiful selection of Whites at such incredibly low prices. White Kidskins! Genuine White Buck! White Linen! Sandals! Spectators! Ties! Pumps!

All sizes 3 to 9.
All widths AAA to C.

Cash Mail Orders Add 15c

Toeless Sandals $1 and $1.99
Kid, Linen, Buck and Fabrics. For dancing, beach, sport or dress wear. All fabrics TINTED FREE.

150 Regular $1.00 Purses. Close out Monday at 79c

Sally's BEAUTIFUL SHOES
220 DESIARD ST.
IN THE GRAND LEADER

JUNE BRIDE SALE OF Home Outfits!

Come in and see with your own eyes the convincing proof that you, too, can start in your new home in the midst of beautiful, quality built furniture—with no strain on the budget! We're featuring the finest Home Outfits we've ever offered at anywhere near present low prices! Whether you wish to buy one room or an entire home full of furniture—here are savings you can't afford to overlook!

Easy Terms Arranged

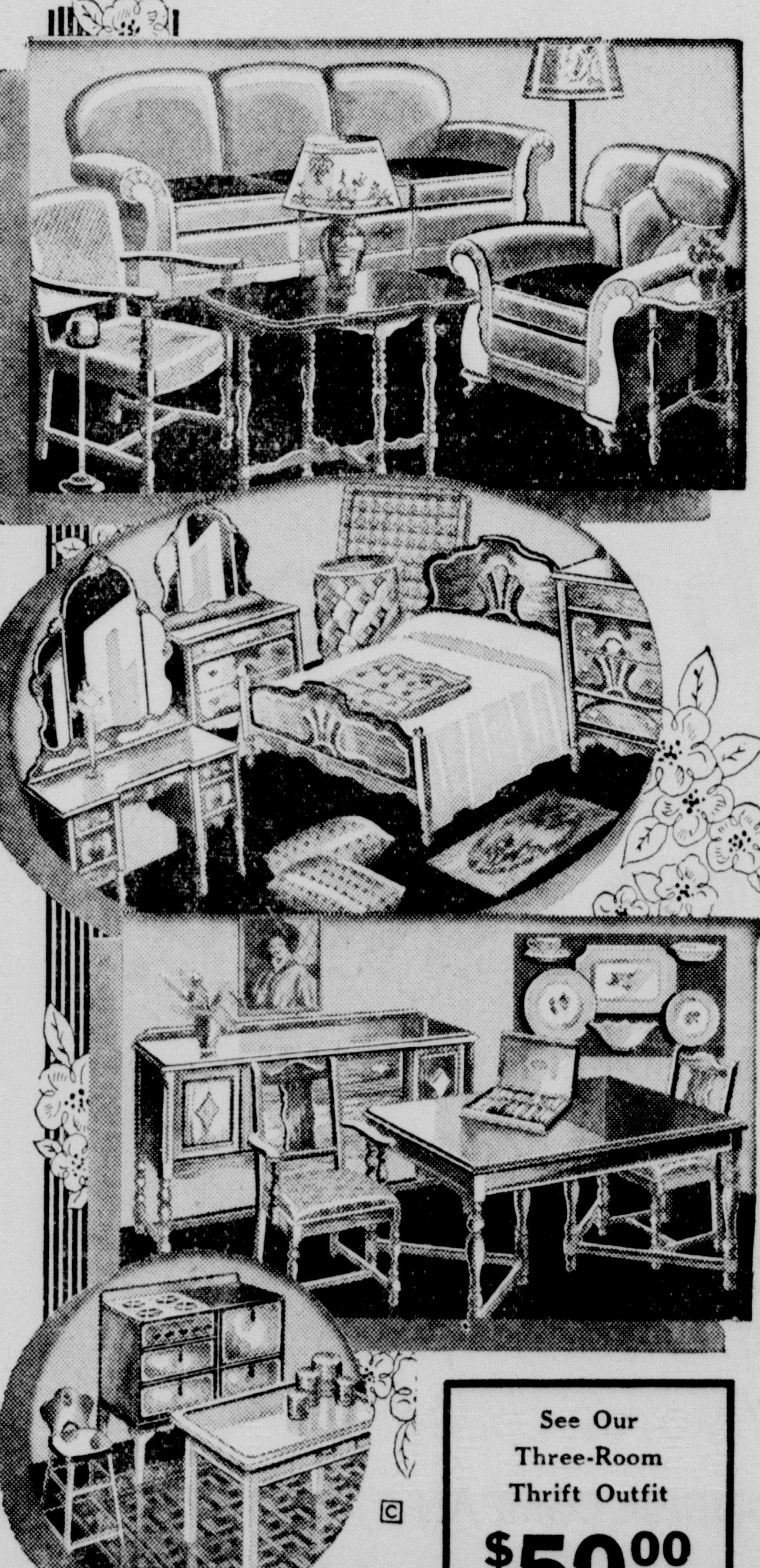

4 Splendid Rooms Furnished Smartly and Completely for Only

$265.00

8-Pc. Living Room of Real Style Only $66.50

You and your guests will take a lot of comfort in this smart, comfortable living room! At a price you might expect to pay for the innerspring suite alone, we include:

- Davenport and Chair in Tapestry
- Attractively Covered Pull-Up Chair
- Convenient Metal Smoker
- Junior Lamp Complete With Shade
- Handsome Occasional Table
- Striking New Pottery Table Lamp
- End Table in Rich Walnut Finish

Lovely 8-Pc. Bedroom Priced Separately at $64.00

The dainty, charming bedroom you've longed for, priced at a level that makes you wonder how we can include so many fine pieces! $64 is a mighty low price for the suite alone, but we include:

- Smart Full-size Double Bed
- Handsome Chest of Drawers
- Triple-Mirror Vanity or Dresser
- Restful All-Cotton Mattress
- Resilient Coil Springs
- Pair of Fine Bed Pillows
- Splendid Bench

The Complete 70-Pc. Dining Room at Only $78.00

When you figure that you'd ordinarily pay as much for the rich Walnut finish Dining Suite alone, think then what a tremendous value it is when we include:

- Handsome Extension Table
- Big Buffet to Match
- Host Chair, 5 Side Chairs
- 32-pc. Set of Dishes
- 29-pc. Silverplate and Case
- Beautiful Cavalier Picture

The Kitchen—12 Modern Pieces for Only $56.50

With the newest style table top Gas Range included, too! A group that is really modern and up-to-date, that will provide cheery and efficient surroundings for the bride. We include:

- New Table Top Roper Gas Range
- Porcelain Top Kitchen Table
- Convenient Metal Stool
- 6 x 9 ft. Felt Base Rug
- 8-pc. Glass Kitchen Set

Small Down Payment!

You don't need much ready cash to start right in living in one of these beautiful new outfits! A modest down payment delivers the rooms you select, with the balance adjusted conveniently to enable you to pay from income!

See Our Three-Room Thrift Outfit
$50.00
Per Room

Another wonderful bargain in a beautifully and completely furnished Home Outfit! See it on our floors, where you can admire all the pieces—where you can appreciate what a tremendous bargain it is at this low price!

Open Until 6 P. M.
Open Until 9 P. M. on Saturday
OPEN ANY EVENING BY APPOINTMENT
Credit—Without Red Tape!

HOME FURNITURE COMPANY INCORPORATED

Phone 3040 501-511 DeSiard St. Monroe, La.

'Something Old And Something New' Has Its Local Interest

...recious Heirlooms Are ...wned By Local People

...any Homes Of City Are In Possession Of Prized Antique Furniture And Valuable Jewelry

...t fascinating of all the bric-a-... grandmother's whatnot in the ... was a glass paperweight which ...oked like a little marine garden. ...grandchildren never ceased to ...der by what magic the flowers ...been put in the center of the ... In the same way, they won-...d what sorcery the candymaker ... to get the colored flag in the ... of Christmas candy.

...e glass paperweights with the ...ingly devised circles and spirals, ...ls and flowerlets of brilliant col-...ent out of fashion and were ban-...d for years with the rest of the ...orian bric-a-brac which enhanc-... visit to grandmother's But there ...those who did not forget them ...now, years afterward, they have ...brought out to grace the old ...nots now found in most homes. ...you just prick the surface of ... here in Monroe you discover ...lth of precious heirlooms, orna-...ed mirrors, satin-upholstered ...-tetes, vases, plush-bottom ..., marble-topped tables, jewelry, ...-brac, canopied beds, coins, fire-... and china.

...he antique mahogany whatnot ... lovely colonial home of Judge ...Mrs. Benjamin Dawkins is a milk ...l vase of classic design adorned ...gold filigree, and in the dining ... is a massive colonial silver cof-...rvice, prized possessions of Mrs. ...ins, as they belonged to her ...mother.

... B. D. Hodges has a pair of ...ue hob-nailed vases that were ...ased from a merchant who came ...onroe by steamboat from New ...ns at the close of the Civil war.

... Debbie Breard Hill wears a ...ome antique bracelet and dia-... ear-rings that were once proud-...orn by her grandmother. Mrs. ... Breard Rimes values beyond ...ure the priceless rosewood piano, ...ood table with black marble top ...he glass candle shades that grace ... end of the mantel. They date ...to the days of Don Juan Filhiol, ...f little Frenchman who was ... the first settlers in Monroe.

... Olive Surghnor Windes prizes ...andmother's spinning wheel and ...d gold and onyx ear rings.

... Pauline Rolleigh Bernhardt has ... possession a handsome mahog-...our-poster bed that has been in ...mily for generations.

... Elvie Potts Gilhula wears an ...e gold bracelet set in precious ... that never fails to elicit ad-...on.

... Briscoe Trousdale's home is a ...ble treasure trove, filled with ...ome antiques. Outstanding, ..., is the handsomely brocaded, ... mahogany chaise-lounge once ... by Napoleon and brought to ...ana from France by her grand-... Of great intrinsic and senti-...l value is the marble clock of ...ual motion brought here from Switzerland by her grandfather. A French brandy set dating back to Louis the fourteenth, and several pieces of Dresden and Dubarry china are also among Mrs. Trousdale's prized possessions. She has been offered huge sums of money for her heirlooms but they are not for sale.

Miss Lillie Green has in her possession a beautiful black onyx brooch mounted in gold and centered with a cluster of enameled flowers. This piece of jewelry dates back to the time when "knighthood was in flower."

In the J. R. Wooten home are handsome pieces of rosewood furniture brought from Alabama during the days of the covered wagon. These priceless pieces have found their proper setting, as the Wooten home was once an old plantation residence and still retains its colonial style of architecture.

Mr. and Mrs. George Lofton and son, George, Jr., are at home to their friends temporarily at 1003 North Third street.

Mr. James Enochs of Memphis, Tenn., is enjoying a visit with his mother, Mrs. T. A. Enochs, and sister, Mrs. Armand Breard.

Mr. and Mrs. Julius Fink left today for a month's vacation in Washington, D. C., Atlantic City, and New York City. They will return via steamer to Galveston, visiting points of interest in Texas en route home.

Mrs. J. H. Simmons is visiting her sister, Mrs. Floyd Simmons, in Pine Bluff, Ark.

Mr. and Mrs. W. T. Gay are receiving the congratulations of their friends over the arrival of a son, William Thompson, Jr., in their home on the third of June.

Mr. Sam Sawyer of Houston, Texas, is the guest of his father, Mr. Lucien Sawyer of this city.

Mrs. W. M. Culp has returned home from Fort Smith, Ark., where she enjoyed a ten-day visit with her sister, Mrs. H. B. Shaw. She was accompanied home by her nephew, Pat Shaw.

Mr. and Mrs. Joseph Washburn will leave Wednesday night for Mexico City, where they will attend the International Rotary convention. Mr. and Mrs. Sigmund Masur and their daughter, Miss Bertha Marie Masur, will also attend the convention. They are enjoying a trip by steamer from New Orleans.

Mrs. Clive Windes and two sons, Robert and Harvey, of New Orleans, were the guests last week of friends in the city. They motored to Shreveport today for a visit with Mrs. Windes' sister, Mrs. E. B. Beasley.

Mrs. G. A. Bollum is visiting friends in Houston, Texas.

Friends will be interested in the anonuncement today of the marriage of Mrs. Edna Jones and Mr. John I. McClendon Thursday, June the sixth, at the home of Reverend G. D. Dierlamm, who officiated in the presence of a few friends.

Mr. John Strahan arrived home from L. S. U. the first of the week for a short visit with his parents before leaving for Boulder, Colorado, where he will complete his studies during the summer and receive his B. A. Degree.

Mrs. Paola De Lucka arrived in the city last week from Emporia, Kansas, to join Mr. De Lucka in the home of Mrs. O. W. Cosby.

75c WEEK
Permanent Waves 75c
Henna Pack, Shampoo and Set 75c
...h and Brow ... and Arch 75c
...al and ...icure 75c
This Week Only
All Expert Service
...y special offer to beauty ...ents. Enroll now.
...dna K. Osborne
...HOOL OF BEAUTY

PRESENTING
Springtime
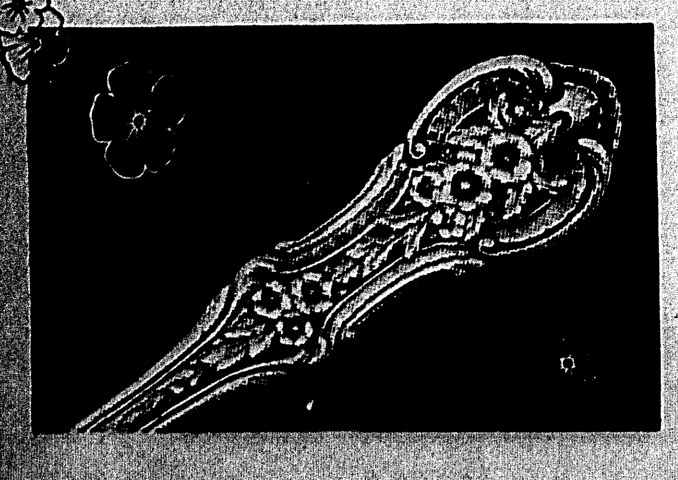
A Romantic New Sterling Pattern
Here is a masterpiece of the silversmiths' art : : : Springtime! A new pattern by International Sterling : : : lavishly and delicately carved in Renaissance style.
Before you select any sterling, let us show you Springtime and its handsome blue and white lacquered "Duo-Chest." Single case with 6-piece service for 6 is : : : $32.00. Complete 60-piece service in double case is : : : $176.50.
EXCLUSIVE AGENTS
R&A
Monroe's Oldest Credit Jewelers

WILL BE JUNE BRIDE

Miss Mary O'Neal, lovely daughter of Mr. and Mrs. J. M. O'Neal of Choudrant, La., whose marriage to Mr. Lamar Bryant of Laurel, Miss., will be an interesting event of the thirteenth of June at the Choudrant Presbyterian church.

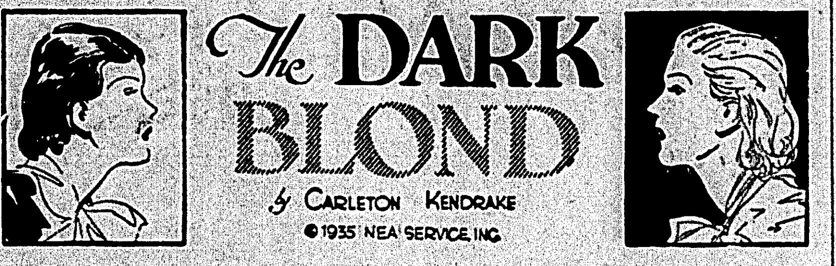

The DARK BLOND

by Carleton Kendrake

©1935 NEA SERVICE, INC.

CHAPTER XXXVII

Millicent turned away from the telephone and faced the door, feeling sick with dread. No one could possibly know of that room in the hotel unless it was someone who had followed her, had been playing with her as a cat plays with a mouse.

The pounding on the door was repeated, this time more insistently.

Millicent made up her mind that, come what might, she was not going to open that door. The door was locked, and whoever wanted to get in would have to break it down.

She stood perfectly still, listening, waiting.

Once more the knuckles pounded on the door, and a man's voice said, "Please let me in."

Millicent's heart gave a wild surge. She thought she recognized the man's voice. She literally ran across the room to the door and said, "Who is it please?"

Norman Happ's voice said, "Thank God you're safe."

Her quivering fingers twisted the key in the lock.

Norman Happ pushed the door back, entered and clasped her in his arms—all as it seemed to Millicent in one swift motion.

"My precious," he said. "Oh, my dear one!"

Without volition on her part, her face tilted back. Millicent knew that her soul was in her eyes. Her lips were half-parted as she gasped, "Norman, I'm so glad. I'm so . . ."

His lips pressed close to hers, stopped her words. For a long, blissful moment she clung to him, her heart seeming to throb in unison with his heart. Then she pushed him away, half-laughing, half-sobbing.

Norman looked impatiently over his shoulder, kicked the door shut with a bang of his heel, and once more his hungry lips sought hers.

This time, however, Millicent had herself under control. Norman's arrival when she had believed all was lost had been such a relief that she had surrendered blindly to the sudden impulse that had welled up within her breast.

"My," she said, "but you're taking a lot for granted, aren't you, Mr. Norman C. Happ?"

* * *

Her tone was half playful, but her hands, palm outward, pushed his shoulders back, and suddenly his face underwent a change of expression.

"I'm sorry," he said, "if I presume too much. I didn't realize what I was doing. I rushed back to that apartment house just as soon as I could make it. I followed Bob Caise and saw a taxicab pulling away from the curb. I couldn't be certain, but I thought I caught a glimpse of you in the cab. I thought at the time you had seen Bob Caise and had turned away to keep him from seeing you."

"I had," Millicent said, "but what happened? Why didn't you come back?"

"I ran down the stairs," he told her, "and missed the man who had gone down in the elevator, but I dashed across the lobby to the sidewalk and was just in time to see him getting into a car. The man was Dick Gentry, my father's partner, and the car he was driving was Bob Caise's cabriolet."

"But, good heavens!" she exclaimed. "Mr. Gentry came back and went in that room. He had a key to it."

Norman frowned thoughtfully. "I'm wondering," he said, "if Bob Caise hadn't given Dick Gentry the key to the apartment and I'm wondering if perhaps he hadn't made a mistake and given Gentry the wrong key, so Gentry had to go back to get the right key?"

"Perhaps—but why didn't you come back to the apartment?"

"I'm coming to that," he told her. "As soon as I spotted Gentry I wanted to see what he was doing and where he was going, so I flattened myself against the side of the building and watched him drive away. He'd rounded the corner before I turned back to go in the apartment house. Then I remembered that I didn't have a key that would open the outer door. We'd had to ring the bell, you remember, in order to get through that outer door. So I was looking around for some likely looking bell to ring when I felt a touch on my shoulder and whirled around. Who do you suppose was there?"

"Who?" she asked.

"Sergeant Mahoney," he told her.

* * *

She gave a quick exclamation of dismay. "Then he knows about the place?"

"I don't know. I don't think so. His car was there at the curb. He told me he was driving past and saw me, so he parked his car and ran across to talk to me."

"What did he say? What was it he wanted? Was it about me?"

"Yes. He wanted to know when I'd seen you last. He was very anxious to get in touch with you."

"He would be."

"Don't misjudge him," Norman Happ answered slowly. "I think he understands a great deal more than he lets on. I told him that I knew you weren't running away, and he laughed and said that he knew it, too, because you weren't that type; that you'd surrendered once to blind panic but that you wouldn't do it again; that you were what he called a regular fellow, and that you would stay and see the thing through. But he told me he wanted to talk with me and said that he would like to have a few minutes of my time at once.

"You know, he's pretty shrewd and I didn't dare to appear to be in too much of a hurry because otherwise he would have smelled a rat. Apparently he hadn't noticed that I was about to ring one the apartment bells and he intimated it might be well for me to get into his car and drive out to the house with him."

"Did you do it?" she asked.

"Yes," he told her, "I had to."

"What about your father?" she inquired, her voice showing her anxiety.

"That was what Sergeant Mahoney wanted to see me about—that kidnaping. He says it doesn't look to him like a professional job."

"Has any ransom been demanded?"

"Yes. Vera Duchene answered the telephone a couple hours ago. A man's voice said, 'The ransom on Jarvis Happ will be $100,000,' and hung up before Vera could say a word."

"Did he say where the money was to be paid, or how?"

"No. That's the funny part of it; he didn't. He gave her just that message and nothing more."

"But won't Sergeant Mahoney tap the lines? Don't they do that in kidnaping cases?"

"Yes. He's going to do that or has done it already, but he's satisfied father's in grave danger."

"How about raising the ransom?" she asked.

* * *

"A cinch," he told her. "Just between you and me, Cynthia has already got the $100,000, but Sergeant Mahoney thinks there's more to it than just a question of $100,000."

"How could there be? What does he mean?"

"I don't know. It's one of those things that Sergeant Mahoney handles in his own way. He isn't telling us all that he knows . . . but we've got to do something about getting your troubles cleaned up. What brought you here?"

"I waited for you. You didn't come. I looked in the closet and found the suitcase containing the books that had been stolen from my room. They are still in the original suitcase. I took them out and brought them here. I wanted an opportunity to work on them before I said anything to anyone. I think they'll show that Dick Gentry is short in his accounts—badly short."

"Gentry's a crook," Norman said, "and he's mixed up in this thing so deep he'll never convince me he isn't a double-crossing, four-flushing traitor."

"Well," she said, "we can soon find out if I can get an hour or two to go over these books."

"We have to get that liquor man to get a look at Phyllis Faulconer. We'd better do that," Norman said.

"I'm not going to leave this room," she told him, "until I've gone over these books."

"And I'm not going to leave this room. I'm going to stay here and protect you," he assured her.

She hesitated a moment, then said, "Promise me you won't interfere?"

"You mean by being impulsive?"

"Yes," she said.

He nodded his head. "At any rate, I can try," he asserted. "I feel like a cad for the way I burst in on you and took you in my arms. But when I felt your lips clinging close to mine I just couldn't . . ."

A hungry light gleamed once more in his eyes. Millicent found her eyes held by his. She couldn't look away—nor did she want to. Almost involuntarily she found herself swaying toward him and then was clasped in his arms, his lips seeking hers and her lips clinging in an embrace which seemed to drain her soul into some vast well of harmony where it mingled with his.

"Norman," she whispered, and heard his voice pouring into her ears. "My sweetheart, my own, my dearest one."

(To Be Continued)

RETURNS TO TENNESSEE

Mrs. Robert Boswell, affectionately remembered here as Miss Octave Schultz, has just completed a visit in the home of her father, Judge Charles Schultz, and returned to her home in Bristol, Tenn.

Clarks

T. W. Beauchamp resumed his duties as assistant store manager for the Louisiana Central Lumber company on June 1, after a three months leave of absence, due to ill health.

The officers elected at the re-organization of the Y. W. A. were: Mrs. Mildred Simpson, president; Miss Bertrise Corbin, vice-president; Miss Ethel Riser, secretary and treasurer; Miss Katherine Brantley, chairman of the membership committee; Mrs. A. L. Arcenaux, chairman of the program committee; Miss Margaret Brantley, chairman of the social committee, and Mrs. J. W. McDonald, sponsor. During the summer months the meetings will be held on Tuesday night in the homes of members.

An attractive pottery vase was awarded Miss Doyne Buffington for high score at the contract games of the Bridgette club, entertained by Miss Sentell Johns at her home. Pimento cheese sandwiches and iced tea were served to the following: Miss Marie Minard, Miss Mildred Bird, Mrs. P. C. Yonge, Miss Dora Cooksey, Miss Helen Chapman, Miss Louise Buffington, Miss Doyne Buffington, Mrs. Leonard L. Jackson and Miss Santell Johns.

Members of the younger beau monde were delightfully entertained at an all day swimming party at the Clarks pool, and a picnic dinner on the lawn of Mrs. Alex Busch's home, with her granddaughter, Mary Jane Davis of Columbia, hostess. This happy party included: Kirby Brown, Blake Adams, James Martin, Rose Mary Myers, Myra Nell Myers, Robert John Wilks, Miss Virginia Wright and Mrs. Hugh Davis of Columbia, Mary Beth Lewis, H. A. Busch, Jr., Mrs. H. A. Busch and Mrs. Alex Busch of Clarks.

Mr. and Mrs. C. C. Sheppard have returned from a motor trip to New Orleans. While there Mr. Sheppard attended a meeting of the Southern Pine association.

J. W. Clarkson and daughter, Miss Jeannette Clarkson, left last Saturday for a two weeks visit with relatives and friends in Missouri.

Miss Clara Howard, a member of the DeQuincy high school faculty, arrived Saturday to spend the summer with her mother, Mrs. S. D. Howard.

Special On Better Permanents
(Continued by Request)
Get the new odorless non-Ammonia Wave.
ALL WAVES given under personal supervision of Mrs. Nelson, who has had 12 years experience.
$3 Hollywood Push-Up Wave $1.50
$5 Nelson Oil Steam Wave $2.50
$6 Dixie "Ammonia-less" Wave, real new $2.95
$10 Genuine Oil of Tulip Wood Wave . $3.50
$10 Eugene Reverse Spiral Wave $4.95
$10 Vita Tonic Wave $4.95
$10 Nestles Wave $4.95
Glorifies the hair. Good for very fine hair.
All Above Prices Are Complete
NELSON Permanent Wave Shoppe., Inc.
206 Linderman West Monroe
Telephone 948

Finest Quality
HOME MADE
ICE CREAM
Pints 15c Quarts 25c
Available in fresh strawberry, vanilla and chocolate.
ALSO, DELICIOUS SHERBETS
ROYAL CONFECTIONERY
Phone 922 We Deliver

"SHOP AND COMPARE"
LIVING ROOM SUITES
BEDROOM SUITES
DINING ROOM SUITES
SUN ROOM SUITES
AT THE LOWEST PRICES
See This Outstanding Value
4-PC. MAPLE BEDROOM SUITE $55.95
Remember by Trading with DIXIE You Save 35%
DIXIE BEDDING & FURNITURE CO.
"Saves You 35%"
Ninth and Washington Streets Phone 362

PERMANENT WAVES
$2.00 up
Shampoo, Set, Manicure and Arch for $1.25
Facials 75c
Edna's Beauty Salon
Winnsboro, La.
Opposite Franklin Bank Phone 28

ECONOMY DRUG STORE
SANDMAN'S PHARMACY, Inc.
PHONE 3200
217 DESIARD
WE DELIVER
MONROE'S ORIGINAL
Cut Rate Drug Store
Listerine Large 59c
100 Bayer Aspirin 59c
$1.00 Coty Face Powder 69c
$1.25 Carold and Bile Salts Tablets 98c
50c Trejur Body Powder 29c
25c Listerine Shaving Cream and 10c Styptic Cotton 19c
$1.00 Admiracion Soapless Shampoo 79c
Pint Rubbing Alcohol 23c
25c Fitch Hair Oil 11c
Fitch's Shampoo
Removes dandruff instantly. Try it tonight. 75c bottles.
Special 59c
5 Pounds Psyllium Seed 98c
25c Dr. West Tooth Paste 19c
2 for 33c
$1.50 Lydia Pinkham Compound $1.19
25c Ammen's Heat Powder 19c
3 Pounds DRYCO $2.19
Energine Cleaning Fluid 22c
STOPS ITCHING OF ATHLETES FOOT
KURTO STOPS ITCH OF FEET AND TOES
OR MONEY BACK.. 59c
SUMLAKIA for EPILEPSY
The first bottle of Sumlakia must check the spells — must fully satisfy — or costs you nothing. We sell it with this money-back guarantee.
CLIP THIS COUPON
Get Pep. Feel Younger
Raw Oysters Good
New Discovery Better
Don't be old before your time! Such conditions often occur at 40 because body partially exhausts its supply of important organic elements. Raw oysters rich in these elements. OSTREX, prepared from raw oysters contains these pep-makers and added tonics in CONCENTRATED form. Easy-to-take tablets. BETTER than raw oysters. For men and women. Bring coupon. Get $1 package OSTREX at special price. If not delighted with new pep that makes you feel younger, maker refunds price of this package.
Weak Men Lose Out
SPECIAL this week 79c
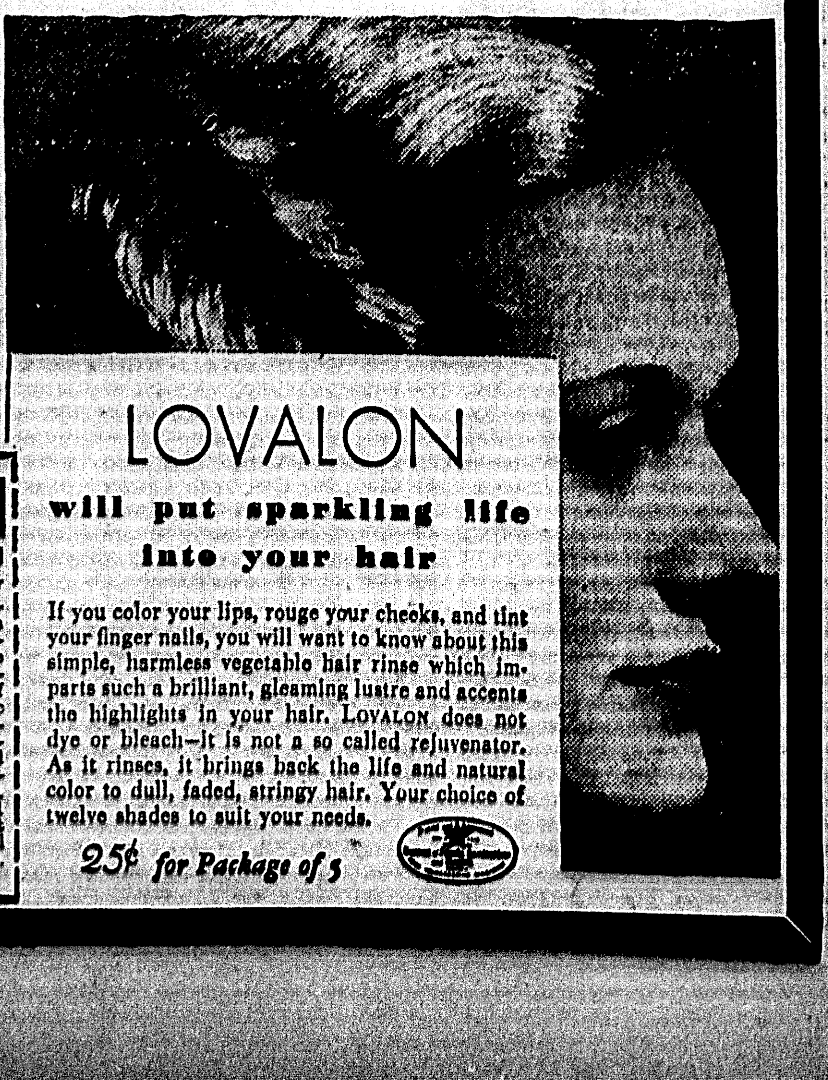
LOVALON
will put sparkling life into your hair
If you color your lips, rouge your cheeks, and tint your finger nails, you will want to know about this simple, harmless vegetable hair rinse which imparts such a brilliant, gleaming lustre and accents the highlights in your hair. LOVALON does not dye or bleach—it is not a so called rejuvenator. As it rinses, it brings back the life and natural color to dull, faded, stringy hair. Your choice of twelve shades to suit your needs.
25¢ for Package of 5

Monday, June 10th Thru Saturday, June 15th Is

NATIONAL RAILROAD WEEK

THE story of the American railroad is or of romance, adventure and heroic accomplishment. It is intimately coupled with the velopment of the nation from vast stretches of wilderness to a country peopled with t ving cities and communities and spread with the activities of agriculture, industry and co merce.

Never would have been possible the gro h and upbuilding of the mighty regions lying west of the Mississippi river had it not been f the railroad systems that in the last 75 years have extended their thin but important lines travel and transportation in every direction through dense forests, vast plains, across hig mountain ranges and wide rivers. The railroads not only brought into being states and citie have furnished the life-blood that nourished and strengthened them as they grew to full r turity.

One of the electrifying episodes of our n onal history was that momentous day in 1869, when at Promontory Point, Utah, railroad w kers, pushing the right of way of the Union Pacific westward, met the workers constructin he Central Pacific eastward from San Francisco. A golden spike united the last rails the two lines and completed the first transcontinental railroad in this country. That ev marked the beginning of the winning of the west to the culture, advancement and progre of the east and signalized the advent of a new era in America.

That was only the start, however. From at vantage ground the railroads pushed their lines in all directions, conquering incredible ficulties, surmounting apparently impossible obstacles, to bring the treasures of forest and m e, stream and lake, and vast stretches of arable land to the enrichment of the world's resourc Millions of people flowed into the territories. Communities sprang up where before there as nothing but emptiness. The communities became cities u the evolutionary influence of the all-pervading railroads—and the nation grew and prosp

That the rai ls have been the backbone of the country's progress is not a debatable proposition. The speak for themselves. The debt that the nation owes to the men of genius, courage, forti vision and faith who were responsible for the great enterprise that made rapid communica and transportation possible throughout the great American domain is incalculable. It ca r be computed in any material terms. The nation has become what it is today because of he railroads have done.

Therefore, it i ether appropriate that such service and accomplishment should receive at the hands people of this country a demonstration of that appreciation which should flow from e man being for the degree of educational, economic, agricultural and commercial promin hich the United States has achieved in world progress.

In the Monroe a contribution which has been made to our expansion and development by the Missour ic, the Illinois Central and the Arkansas and Louisiana Missouri is one of the significan s of Northeast Louisiana. Through their extensive payrolls and their tax-paying con n to the revenues of the city and parish they constitute one of the most substantial elem the stability and importance of this region in the affairs of the state.

Congratulating th ads for their past achievements, we congratulate ourselves for the service they have d in making the life of our communities richer, better and happier. And we wish for w and continued prosperity as they extend their endeavors into the future.

This Celebration sponsored by the following public spirited firms d individuals

J. C. STEELE LUMBER COMPANY
(WEST MONROE, LA.)
ST. JOHN ELECTRIC COMPANY
(KELVINATOR REFRIGERATION)
T. L. MORRIS, Commission Agent
(LOUISIANA OIL & REFINING CORP.)
J. C. PENNEY COMPANY, INC.
TWIN CITY MOTOR COMPANY
PERRY LUMBER COMPANY
CHAMBER OF COMMERCE
E. J. SEYMOUR, Insurance
F. STRAUSS & SON, INC.
M. KAPLAN & SON
SUR-WA STORES

J. G. BELL ROOFING & SHEET METAL WORKS, INC.
MOTOR SUPPLY COMPANY, INC. (Wholesalers)
FAULK-COLLIER BONDED WAREHOUSE, INC.
LEE-ROGERS CHEVROLET COMPANY, INC.
LOUISIANA POWER & LIGHT COMPANY
(HELPING BUILD LOUISIANA)
UNITED GAS PUBLIC SERVICE COMPANY
GULF REFINING COMPANY (Distributors)
MONROE SCRAP MATERIAL COMPANY
LOUISVILLE COOPERAGE COMPANY
MOORE'S FASHIONABLE TAILORING
HARRY STOUGH (Monroe Hotel Bar)
AMERICAN SERVICE COMPANY

EMPLOYES OF ARKANSAS & LOUISIANA MISSOURI RAILWAY
EMPLOYES OF ILLINOIS CENTRAL RAILWAY CO.
EMPLOYES OF MISSOURI PACIFIC RAILWAY CO.
SLAGLE-JOHNSON LUMBER COMPANY, INC.
C. C. BELL MANUFACTURING COMPANY
(WEST MONROE, LA.)
GEORGE E. BREECE LUMBER COMPANY
T. M. SIMONTON GRAIN COMPANY, INC.
(WEST MONROE, LA.)
MONROE AUTO & SUPPLY COMPANY
LOUISIANA PRODUCE COMPANY, INC.
KELLOGG LUMBER COMPANY, INC.
DAVIS-LAWHEAD FUNERAL HOME
OUACHITA PARISH POLICE JURY

H. R. HAYES LUMBER COMPANY
(WEST MONROE, LA.)
IRON MOUNTAIN BAKERY, INC.
LOUISIANA PAPER COMPANY
F. VARINO & COMPANY, INC.
(WEST MONROE, LA.)
R. & A. JEWELRY COMPANY
LENNON MOTOR COMPANY
SUREBEST BAKERY, INC.
JITNEY JUNGLE STORES
ROOSEVELT STADIUM
CITY OF MONROE
N. KALIL & SON
HADDAD'S

Social Calendar

Sunday

Exhibition of paintings by members of Monroe Sketch club. Herbert Levy studio, North Third street. 3 to 6 p.m. The public invited.

Monday

Dixie chapter 179, O. E. S., will observe Charter Member night, 8 p. m. All members of O. E. S. invited.

Members of the Business and Professional Women's club will entertain with a benefit bingo party at the home of Mrs. R. N. Slator, 2113 South Grand street, 8 p. m. Members and their friends are cordially invited.

Tuesday

Meeting of St. Anne's circle at the home of Mrs. Joseph Hartman, 1405 South Grand street, 2:30 p. m.

Circle No. 1 of the Gordon avenue Missionary society will meet with Mrs. R. G. Luckett, 2808 Gordon avenue; circle No. 2, with Mrs. R. G. Preddy, Egan street, 3 p. m.

Regular monthly meeting of Trinity Lutheran Ladies' Aid with Mrs. F. C. McMullen, 1200 South First, 2:30 p.m.

Circles of the Presbyterian auxiliary will meet as follows: No. 1, with Mrs. E. C. Foster, 717 North Sixth street, 3 p.m.; No. 2, with Mrs. Ida Schaller, 817 Jackson street, 3:30 p.m.; No. 3, with Mrs. Lee Hodges, Hawthorne avenue, 1:30 p.m.; No. 4, with Mrs. E. D. Holloway, 208 Arkansas avenue, 3:30 p.m.; No. 5, with Mrs. J. A. Smith, 519 Jackson street, 3:30 p.m.; No. 6, with Mrs. Lucille Humphries, Edgewater Gardens, 3:30 p.m.; No. 7, with Mrs. E. R. Norton, 603 Alexander avenue, 3 p.m.

The Baptist Missionary society will meet in circles as follows: No. 1, with Mrs. E. M. Steen, 1302 Park avenue; No. 2, with Mrs. E. B. Naylor, 504 Rochelle avenue; No. 3, with Mrs. Frank Thompson, 507 Alexander; No. 4, with Mrs. S. J. Meek, 307 Arkansas; No. 5, with Mrs. J. L. Jones, 304 Olive street; No. 6, with Mrs. H. M. Linquist, Cole Addition; No. 7, with Mrs. W. H. Steen, 102 South Fifth; No. 8, with Mrs. Tom Adams, 708 St. John Street; No. 9, with Mrs. S. E. Morris, 217 Texas avenue; No. 10, with Mrs. R. H. Goza, 106 Texas avenue; No. 11, with Mrs. W. B. Brown, 1911 Jackson street; No. 12, with Mrs. S. O. Williams, 108 Pargoud; No. 13, with Mrs. R. P. Hart, 3010 Lee avenue; No. 14, with Mrs. J. W. Hobbie, 803 South Third street.

Tuesday

Regular meeting of W. B. A. review No. 11 at K. of P. Hall, 8 p. m. All members urged to attend.

Thursday

Meeting of the American Legion auxiliary at the Legion home, 4 p. m.

BIRTHS

TALLULAH, La., June 8.—(Special)—A son was born to Mr. and Mrs. Charles Edward Powell of Tallulah June 1 at Vicksburg sanitarium in Vicksburg, Miss.

FREE Paramount Theater **Tickets**

WITH

CASH WEEKLY WANT-ADS

ONE TICKET WITH

3 LINES SEVEN TIMES **1.47**

TWO TICKETS WITH

4 LINES SEVEN TIMES **1.96**

CASH AT THE COUNTER

WEEKLY WANT-ADS NOW 7c PER LINE—5 WORDS TO LINE—ALL ADS PUBLISHED IN BOTH PAPERS

Rent that Spare Room, House or Apartment. Advertise your Business—Get Results the Want-Ad Way. Phone 4800

Frock Goes From Tee To Tea!

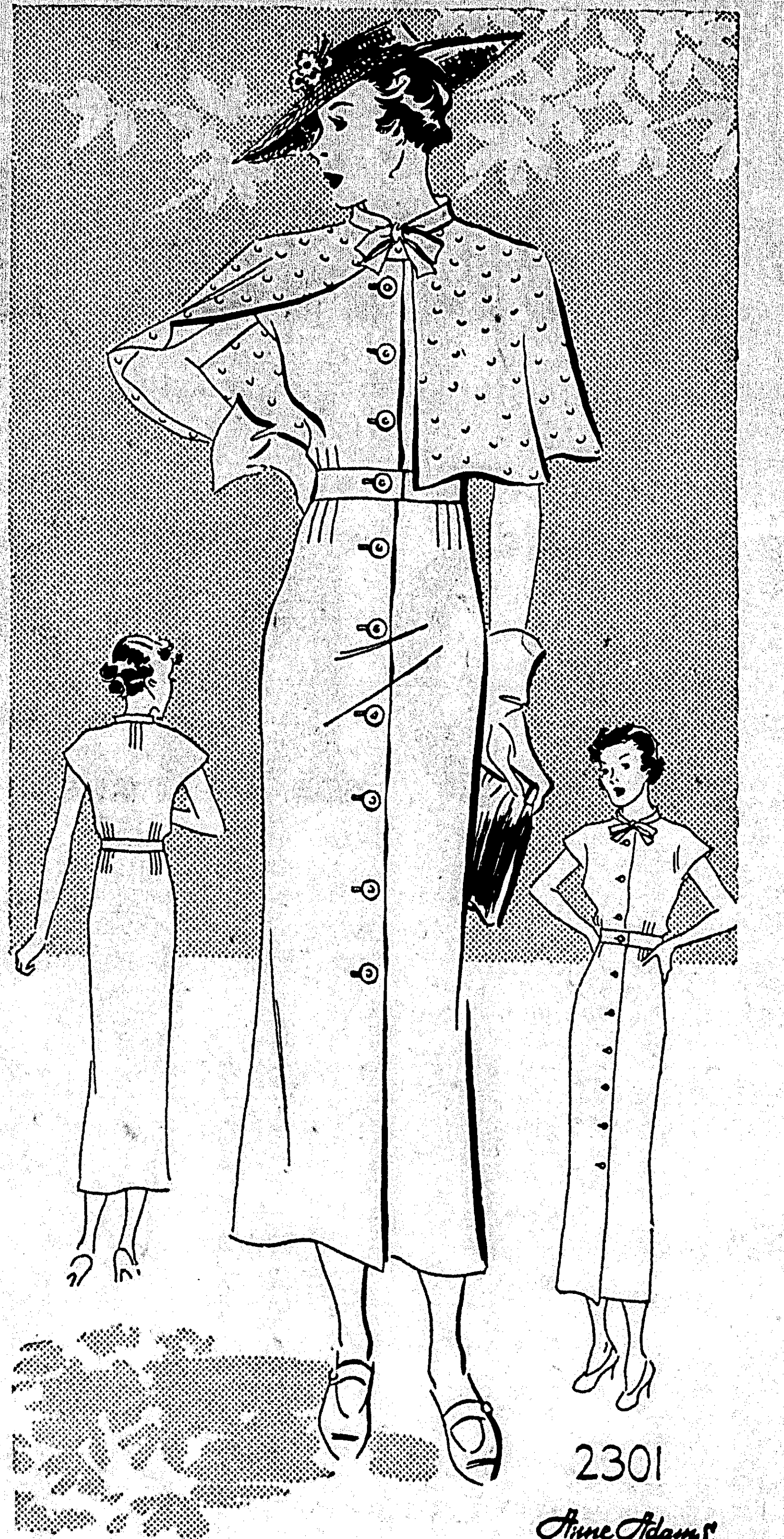

WITH THE SIMPLE ADDITION OF A JAUNTY CAPE

PATTERN 2301

Can't you just see that simple one-piece sports frock Teeing Off? And doesn't the ladylike appearance the cape gives it make it perfectly charming for tea-time? Of course it's not limited to two occasions! Why it's the kind of ensemble that makes you feel fashion-right anywhere! And write it down for coolness too—always an important consideration in these days. The whole thing is so easy to make, and it's such fun working out color combinations you'll probably find yourself making a white shantung dress with red polka dot cape—then running up a blue and white striped shirting frock with navy cape.

Pattern 2301 is available in sizes 12, 14, 16, 18, 20, 30, 32, 34, 36, 38 and 40. Size 16 requires 2 7-8 yards 36 inch fabric and 1 1-8 yards contrasting. Illustrated step-by-step sewing instructions included.

Send FIFTEEN CENTS (15c) in coins or stamps (coins preferred) for each Anne Adams pattern. Write name, address and style number. BE SURE TO STATE SIZE.

AND NOW . . . ANNE ADAMS SUMMER PATTERN BOOK IS READY! Between its covers, forty pages of Fascinating Fashion Facts lie ready for your eager eyes to devour! Everyone's problem is solved . . . everyone from the Bride with Trousseau Troubles . . . the Matron with Weighty Problems . . . the much "dated" Junior Deb . . . Tiny Tots at Play . . . And Everyone on Vacation. Not only will your every stitch be a smarter one, but you'll find you've developed a new Smart Point-of-View after digesting the absorbing special features! SEND FOR YOUR COPY TODAY! PRICE OF BOOK FIFTEEN CENTS. BOOK AND PATTERN TOGETHER, TWENTY-FIVE CENTS.

Address orders to Monroe Morning World Pattern Department, 243 West 17th Street, New York, N. Y.

Jonesboro

Mrs. T. D. Callaway was hostess to her contract bridge club. Mrs. M. L. Dickerson won the club prize, a lovely pair of silver vases. Spring flowers adorned the reception room where the tables were placed for the games of bridge.

A salad course was served to Mesdames David Bell, Leon Mitchell, Douglass McLean, John Michaud, Tom Dennis, Clark Rankin, A. G. McKenzie, M. L. Dickerson, Tom Carlin, W. C. McDonald, Nelson Michaud.

Mrs. Wayne Stovall entertained the members of the Art club in her home in north Jonesboro. The needs of the home and how to beautify the grounds were discussed. Recipes were also exchanged. During the social hour refreshments were served consisting of chicken salad, crackers, olives, tea and cookies, to the following ladies: Mesdames Brown Traylor, Geo. T. Littlefield, W. P. Miller, John Dupree, David Jefress, Stanley Lewis, and H. W. Ayers.

The W. M. S. of the Methodist church held the regular business meeting at the church, with Mrs. A. A. Meredith, the president, presiding, and also giving the devotional exercises. Mrs. J. J. Briehn gave the opening prayer. Good reports from the officers were given, and committees appointed at the last regular meeting gave their reports. Mrs. R. C. Jefress closed the meeting with prayer.

Mrs. W. P. Miller entertained with a shower honoring Mrs. John Dupree. The house was decorated in a profusion of spring flowers. The honoree was the recipient of many useful gifts. Those sharing the hospitality of Mrs. Miller, were: Mesdames H. W. Ayers, M. L. Dickerson George Littlefield, Stanley Lewis, Paul Stinson, J. C. Thomas, David Shively, David Jefress, Cecil Garrett, E. W. Stewart, and Wayne Stovall. A delicious salad course was served to those present.

The members of the Thursday evening auction bridge club were entertained by Mr. and Mrs. H. M. Gatlin in their home on Allen avenue.

Mrs. Stanley Lewis won the ladies' prize, which was a beautiful embroidered apron. The gentleman's prize went to Mr. S. Kirkland, a lovely tie.

Lake Providence

Miss Katie Kennedy was hostess at a most enjoyable garden party honoring her house guests, Mrs. Fred Falkenheiner of Vidalia, and her aunt, Mrs. C. C. Heineman of Rayville. The guests enjoying an afternoon with these charming visitors were Mrs. A. J. Wyly, Mr. and Mrs. T. G. Wood, Mrs. J. L. Kennedy, Mrs. Shermon Noble of Jackson, Miss., and Miss Dorothy Kennedy. Iced fruit tea, sandwiches, kisses and cake were served.

Honoring Miss Marguerite Bass, lovely blonde daughter of Sheriff and Mrs. J. C. Bass, whose graduation from L. S. U. was of interest here, was a bridge party with Mrs. Richard Bell and her daughter, Mrs. W. E. Scott, as hostesses.

Participating in the card playing and an afternoon of enjoyment with the honoree were Mrs. J. H. Guenard, Mrs. F. H. Schneider, Mrs. Roland Smith, Mrs. John Rodge, Mrs. Leon Finsky, Mrs. B. R. Burgoyne, Mrs. Sam Houston, Jr., Mrs. Ab. Cammack, Mrs. Vail Delony, Miss Narcisse Brown and Mrs. Herman Stein.

Mrs. W. C. Lyon is confined to her home with a fractured arm as the result of an automobile accident south of Lake Village, Ark., Wednesday afternoon, when returning home from Hot Springs, Ark., where she had been at the bedside of her daughter, Miss Elizabeth Powell.

Mrs. B. R. Pinkston was winner of the high score prize when Miss Mary Pearl entertained the Thursday Night Bridge club at her home in South Davis street. Members playing were Mrs. J. C. Gross, Mrs. J. C. Hamley, Mrs. W. H. Maben, Mrs. Chas. Hart, Mrs. B. R. Pinkston and the substitutes were Miss Frances E. Keene and Mrs. Ida Fisher.

Mr. and Mrs. H. Goodstein and son, Charles, have returned from Memphis, where they spent several days of the week.

Mr. and Mrs. W. T. Roberts and son, Wendell, motored to Monroe for an afternoon visit with Mrs. Roberts' sister, Mrs. W. E. Walters.

Mr. Walter H. Harris and bride, who was Miss Mamie Owens, before her marriage Wednesday evening in Rayville, are at home to their friends at the home of Mrs. W. M. Moore, and are being accorded a warm welcome into the community.

H. T. Van Fossen, Jr., is a patient in Dr. Willis Campbell's clinic in Memphis.

The marriage of Mr. Jesse Orville Pinkston, son of Mrs. Irene Stewart Pinkston and the late J. O. Pinkston, of Lake Providence, to Miss Georgia Payne Durham, daughter of Dr. and Mrs. George W. Durham, of Winnsboro, was solemnized in Delhi last Thursday, with the Rev. C. F. Almand officiating. Mrs. Pinkston has been a member of the public school faculty in Pioneer for the past several sessions, and Mr. Pinkston is a popular employe of the Providence Motor company. Mr. and Mrs. Pinkston will make their home with the groom's mother on South Davis street.

CLINICS ARE PLANNED

TALLULAH, La., June 8.—(Special)—Plans are being made for a series of clinics here to correst physical defects of indigent children of Madison parish who will enter school in the fall. The plans grew out of a survey made by the summer round-up committee of the Tallulah Parent-Teacher association. Dr. L. Stevens has offered the use of his hospital for the clinics and Vicksburg, Miss., physicians have volunteered to assist local doctors and nurses.

Now fredericks 50% COOLER Permanent Waves

ANN SOTHERN Columbia Pictures

Our Hair Stylist has returned from New York and has many new clever creations in mind for your hot weather coiffure.

Ceil YOUR HAIRDRESSER "PERFECT HAIR TINTING"

413 Calypso

TODAY — A GAY, SPARKLING HIT!

A First National Picture from the thrilling novel by Bradford Ropes, author of "42nd Street"

8 OTHER STARS . . . including GLENDA FARRELL • PATSY KELLY • HELEN MORGAN

— Added Units —

"PICNIC PANIC"

LATE NEWS EVENTS

IT'S COOL AT THE . . . Paramount

WANT-AD RESULTS PHONE 4800

NEWS-STAR—WORLD WANT-AD DEPARTMENT

WHITE FOOTWEAR IS SMARTEST!

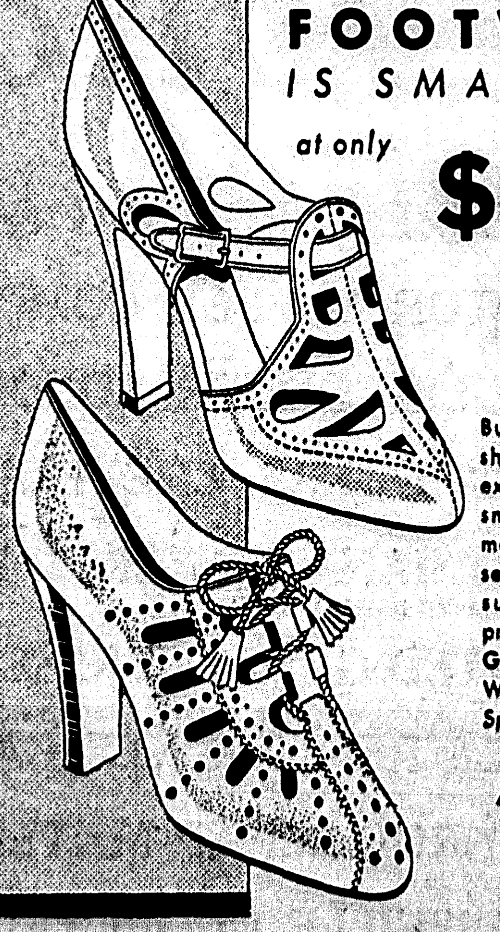

at only **$2.95**

Others $1.99 to $3.95

Buy your new White shoes where you get extra value as well as smart style! You will marvel at our beautiful selection of Whites at such incredibly low prices. White Kidskins! Genuine White Buck! White Linen! Sandals! Spectators! Ties! Pumps!

All sizes 3 to 9. All widths AAA to C.

Cash Mail Orders Add 15c

Toeless Sandals Kid, Linen, Buck and Fabrics. For dancing, beach, sport or dress wear. All fabrics TINTED FREE. **$1 and $1.99**

150 Regular $1.00 Purses. Close out Monday at 79c

Sally's BEAUTIFUL SHOES 220 DESIARD ST. IN THE GRAND LEADER

JUNE BRIDE SALE OF Home Outfits!

Come in and see with your own eyes the convincing proof that you, too, can start in your new home in the midst of beautiful, quality built furniture—with no strain on the budget! We're featuring the finest Home Outfits we've ever offered at anywhere near present low prices! Whether you wish to buy one room or an entire home full of furniture—here are savings you can't afford to overlook!

Easy Terms Arranged

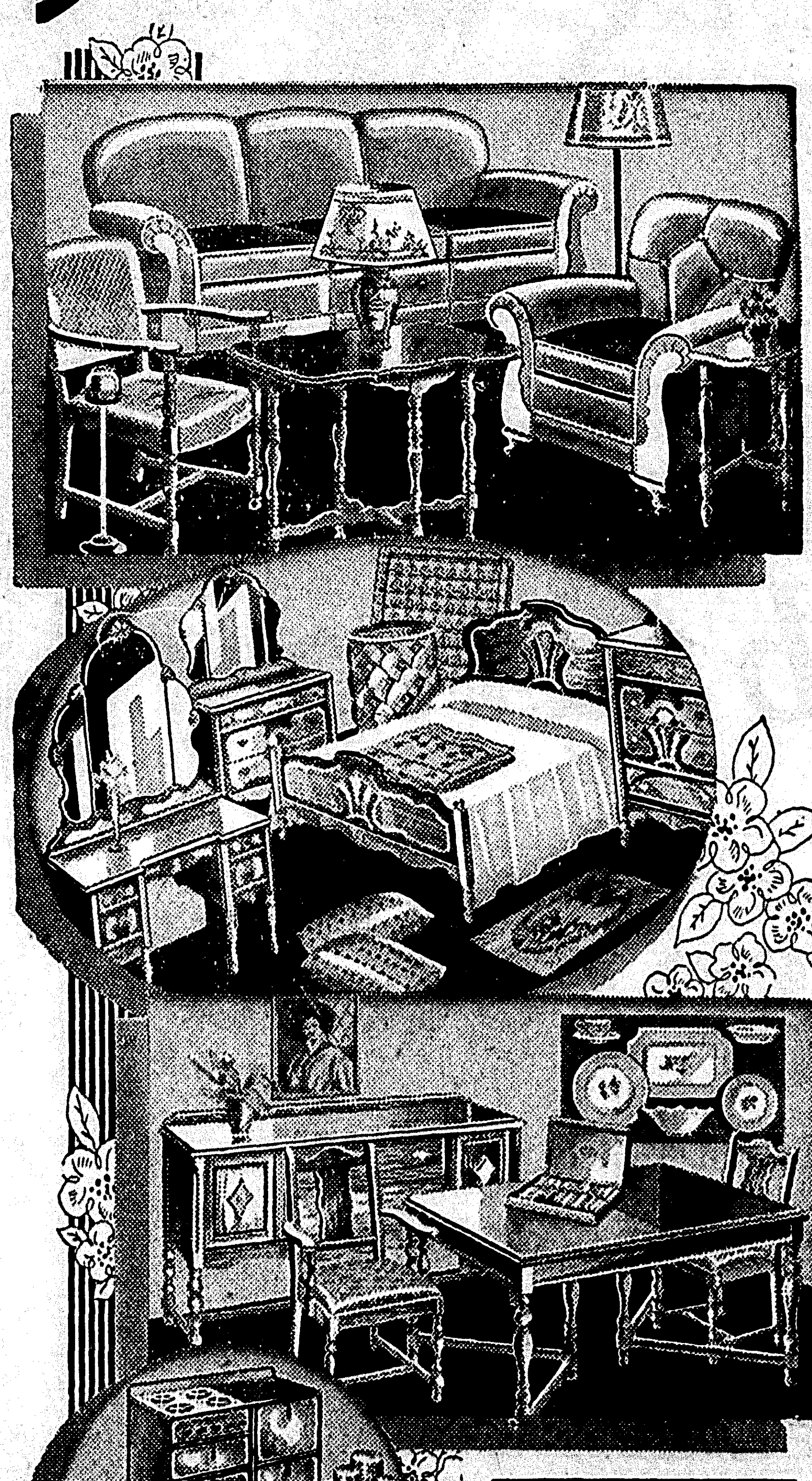

4 Splendid Rooms Furnished Smartly and Completely for Only $265.00

8-Pc. Living Room of Real Style Only $66.50

You and your guests will take a lot of comfort in this smart, comfortable living room! At a price you might expect to pay for the innerspring suite alone, we include:

- Davenport and Chair in Tapestry
- Attractively Covered Pull-Up Chair
- Convenient Metal Smoker
- Junior Lamp Complete With Shade
- Handsome Occasional Table
- Striking New Pottery Table Lamp
- End Table in Rich Walnut Finish

Lovely 8-Pc. Bedroom Priced Separately at $64.00

The dainty, charming bedroom you've longed for, priced at a level that makes you wonder how we can include so many fine pieces! $64 is a mighty low price for the suite alone, but we include:

- Smart Full-size Double Bed
- Handsome Chest of Drawers
- Triple-Mirror Vanity or Dresser
- Restful All-Cotton Mattress
- Resilient Coil Springs
- Pair of Fine Bed Pillows
- Splendid Bench

The Complete 70-Pc. Dining Room at Only $78.00

When you figure that you'd ordinarily pay as much for the rich Walnut finish Dining Suite alone, think then what a tremendous value it is when we include:

- Handsome Extension Table
- Big Buffet to Match
- Host Chair, 5 Side Chairs
- 32-pc. Set of Dishes
- 29-pc. Silverplate and Case
- Beautiful Cavalier Picture

The Kitchen—12 Modern Pieces for Only $56.50

With the newest style table top Gas Range included, too! A group that is really modern and up-to-date, that will provide cheery and efficient surroundings for the bride. We include:

- New Table Top Roper Gas Range
- Porcelain Top Kitchen Table
- Convenient Metal Stool
- 6 x 9 ft. Felt Base Rug
- 8-pc. Glass Kitchen Set

Small Down Payment!

You don't need much ready cash to start right in living in one of these beautiful new outfits! A modest down payment delivers the rooms you select, with the balance adjusted conveniently to enable you to pay from income!

See Our Three-Room Thrift Outfit **$50.00** Per Room

Another wonderful bargain in a beautifully and completely furnished Home Outfit! See it on our floors, where you can admire all the pieces—where you can appreciate what a tremendous bargain it is at this low price!

Open Until 6 P. M.

Open Until 9 P. M. on Saturday

OPEN ANY EVENING BY APPOINTMENT

Credit—Without Red Tape!

HOME FURNITURE COMPANY INCORPORATED

Phone 3040 501-511 DeSiard St. Monroe, La.

KEEP KOOL

in a

Tropical Worsted Linen and Seersucker Suit

Tropical Worsted Suits
$14.50 and up

Linen Suits, $7.50 and up
Seersucker Suits . . $11.50

Complete stock of extra Wash Trousers, $1.50 and up. Sizes up to 50.

W. L. Douglas Sport Shoes $3.50
Friendly Five $5.00

Congratulations to National Railroad Week

D. MASUR & SONS

SHOP EARLY—STORE CLOSES AT 5 P. M.

DON'T LET A BARGAIN BATTERY FOOL YOU

Keep a Cool Head, Let a Willard Battery Keep You In a Good Frame of Mind

You can get WILLARD dependability as low as $5⁵

On Easy Terms Too

For radio equipped cars and other added accessories, ask about the "..." The most powerful battery of its size ever built by Willard.

Monroe Storage Battery, Inc.

Phone 882 — 6th and Grammont Sts.

DON'T CUSS AND RAVE!

Keep Cool!

YOU CAN GET A Brand New Set of GOODRICH SILVERTOWNS

USE YOUR CREDIT! ON LONG, EASY TERMS—AT

MASSEY'S SERVICE STATION

Phone 603 — 520 Jackson St.

KEEP COOL

in a

Tailored Made

SUIT

They . . . Really . . . Fit . . . Men!

TROPICAL WORSTED

Many Patterns to Choose From

21⁵⁰

LINENS

Tailored for you . . . **$14.00**

May We Serve You?

JULIUS & SON

426 DeSiard St.
Phone 1342

FOR REAL COMFORT

A GOOD FAN! KEEP COOL

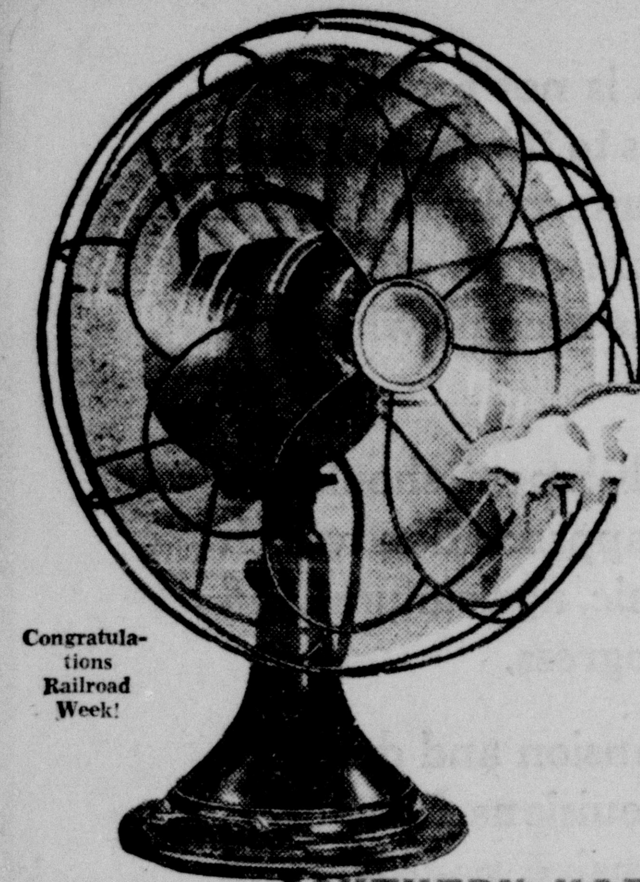

Congratulations Railroad Week!

For as little as **$1.69**

"KOLDAIR"

HY-SPEED ELECTRIC FANS

Quiet full powered induction type motor (no radio interference). Now at lowest prices for high grade fans. Summer is here, you cannot afford inconvenience longer.

SOUTHERN HARDWARE CO.

108 Walnut Street — Phone 510

Newest Style Suits

Ladies' and Misses

$2⁹⁵

Upward to $6.50

Hi-Boys and Wikies

(Swim Trunks for Men)
$1.95 $2.95
$3.95 $5.00

Styled by GANTNER

Caps, Ear Stopples, Beach Slacks and Other Swim Accessories

Sold Eclusively in Monroe by

FERD LEVI
Stationery Co.
107 DeSiard St.
Phone 208

KEEP COOL

You always look so immaculate Kate — Give me your secret.

I keep cool Mary, washing and ironing is not a woman's job. It's the Monroe Steam Laundry's job.

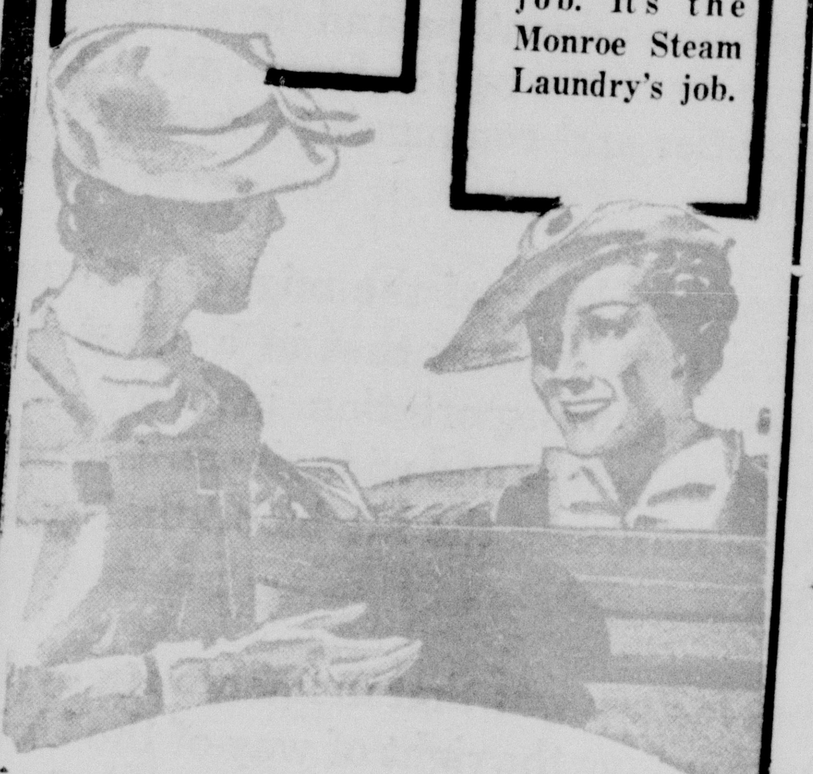

A Day of Leisure Added to Every Week of the Year

Monday, Tuesday, Wednesday—or whatever day of the week is your washday can be yours to enjoy—now! And the clothes you used to wash and rub and rinse will be restored to sweet, sanitary cleanliness by modern equipment and careful, experienced workmen. Start the laundry habit today.

Ask About Our Family Wash Service

MONROE STEAM LAUNDRY

PHONE 102—103

Established 1885 — Monroe, La.

39 Years Is Proof of Our Ability to Serve the Public

"An Institution for the Care of Fabrics"

Copyright, 1934, by Larry Harris

KEEP COOL IN OUR SHOP

Dry Your Hair with Our New PARAMOUNT HAIR DRYERS

Phone 2070

Eunice Lee Beauty Shop

Over Morgan & Lindsey

down COMES THE COST OF SUMMER COMFORT

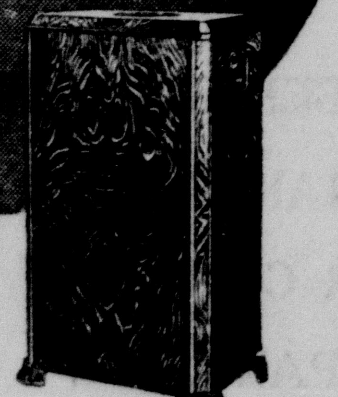

ONLY $340.

(plus freight and installation)

Think of it! For $340 (plus freight and installation) you can now buy the Frigidaire Unit Air Conditioner. It is completely self-contained, and quickly and easily installed . . . In your living room, bedroom or office—you can now have cool, clean, healthful comfort all summer long—all for this small sum . . . Phone or come in today for details.

FRIGIDAIRE
Air Conditioning

Standard Office Supply Co.

Phone 519 — Opposite Virginia Hotel

The Coolest Drink to Your System Is MILK

Stovall's Milk is recommended by Monroe physicians for building health because of its high rating with the health department.

Sweet Milk
XX Cream
Churned Butter Milk
Chocolate Milk

Stovall's milk is sealed with the new sanitary "cover cap," which is another health protection for you—making it impossible for dirt or dust to enter your milk.

Stovall's Dairy

Put the MILK PITCHER *on the...*

"The Most Popular Drink in Town"

Cool Off With Sterling Beer!

DRINK STERLING BEER

10c BOTTLE

At All Hotels, Restaurants, Sandwich Shops and Bars

Because of Better Brewing

Hot summer days demand more than just a cool drink. You need quick-energy, replacing those necessary minerals that the heat takes out of you. That's what you get in Sterling. Science makes it better, preserving most of the natural elements that keep up summer pep.

Keep Cool! Refresh Yourself, Bring Back That Lost Energy—for Only a Dime!

RITCHIE GROCER COMPANY

WHOLESALE DISTRIBUTOR

Monday, June 10th Thru

NATIONAL RA

THE story of the American railroad is or
ment. It is intimately coupled with the
wilderness to a country peopled with t
the activities of agriculture, industry and co

Never would have been possible the gro
west of the Mississippi river had it not been f
have extended their thin but important lines
through dense forests, vast plains, across hig
not only brought into being states and citie
and strengthened them as they grew to full r

One of the electrifying episodes of our n
when at Promontory Point, Utah, railroad w
cific westward, met the workers constructin
cisco. A golden spike united the last rails
continental railroad in this country. That ev
west to the culture, advancement and progre
era in America.

That was only the start, however. From
lines in all directions, conquering incredible
stacles, to bring the treasures of forest and m
land to the enrichment of the world's resourc
Communities sprang up where before there

This Celebration

sponsored by the following pub

J. C. STEELE LUMBER COMPANY
(WEST MONROE, LA.)

ST. JOHN ELECTRIC COMPANY
(KELVINATOR REFRIGERATION)

T. L. MORRIS, Commission Agent
(LOUISIANA OIL & REFINING CORP.)

J. C. PENNEY COMPANY, INC.

TWIN CITY MOTOR COMPANY

PERRY LUMBER COMPANY

CHAMBER OF COMMERCE

E. J. SEYMOUR, Insurance

F. STRAUSS & SON, INC.

M. KAPLAN & SON

SUR-WA STORES

J. G. BELL ROOFING & SHEET METAL WORKS, INC.

MOTOR SUPPLY COMPANY, INC. (Wholesalers)

FAULK-COLLIER BONDED WAREHOUSE, INC.

LEE-ROGERS CHEVROLET COMPANY, INC.

LOUISIANA POWER & LIGHT COMPANY
(HELPING BUILD LOUISIANA)

UNITED GAS PUBLIC SERVICE COMPANY

GULF REFINING COMPANY (Distributors)

MONROE SCRAP MATERIAL COMPANY

LOUISVILLE COOPERAGE COMPANY

MOORE'S FASHIONABLE TAILORING

HARRY STOUGH (Monroe Hotel Bar)

AMERICAN SERVICE COMPANY

Jolson And Keeler Starred In Musical Hit At Paramount

New Songs Introduced In Picture

'Go Into Your Dance' Also Boasts Highly Entertaining Plot

WHISTLING and humming the new song hits introduced in First National's latest musical spectacle, "Go Into Your Dance," the crowds that attended the local premiere of the show at the Paramount theater yesterday, left in a happy frame of mind. For they had seen one of the greatest shows of the year.

First National has given the public not only a musical comedy, but a picture that is replete with dramatic situations as well as hilarious laughs, romance and gigantic, spectacular dance numbers.

The cast is headed by a most remarkable team, Al Jolson, stage and screen star who introduced the talking picture, and his wife, Ruby Keeler, one time musical comedy star who rose to fame on the screen in the last two years.

Never before have the two played together, each fearing to take the spotlight from the other. But in this picture they work together as a perfect romantic team.

Jolson shows more of his old time verve, both in his singing and his acting, than he has displayed in any other picture. His work with Miss Keeler seems to have given him an unsual stimulus.

As a Broadway entertainer, in the picture, he is barred from the New York stage because of his fondness for the "ponies" and also wine and women. After sharing honors with a little dancing girl in a mid-west town he stages a comeback that sets the theatrical world aflame.

Miss Keeler is as sweet and winsome as ever as the dancing partner who is unable to hide her great love for the great entertainer although he continually snubs her, having fallen for the wiles of a blues singer, the wife of the king of the underworld.

Helen Morgan, torch singer and piano sitter, is given a bigger part than usual. Her singing is excellent, but she also has an important role as the other woman and rival of Miss Keeler for the love of Jolson, the entertainer. She handles a difficult part with rare artistry.

Glenda Farrell is the same wisecracking, hard-boiled character she usually portrays, although in this picture she is not the gold digging type, her entire interest lying in keeping her brother, Al Jolson, from ruination through his own folly. Her work is fast and snappy and adds no end to the rollicking humor of the production.

Others who do exceptionally fine work include Barton MacLane, Sharon Lynne, Patsy Kelly and Phil Regan.

Bobby Connolly, famous director of stage and screen musicals, has outdone all his previous work with the spectacular dance ensembles he created and staged for this picture.

The story by Bradford Ropes, author of "42nd Street," is not only hilariously funny, but is interspersed with intense dramatic moments and carries a most fascinating romance.

The catchy tunes were written by the famous team of Harry Warren and Al Dubin.

Stars Who Are Featured In Films At Local Theaters

In a picture sparkling with modernity and fun, a new Mae West returns to the screen to "do 'em wrong" and knock them dead in the grand old Westian fashion. Her new picture, "Goin' To Town," opens with a midnight show at the Paramount next Friday and continues through Saturday, Sunday and Monday.

McLaglen In New Picture At Capitol

Big Cast Enacts Unusually Absorbing Story In 'The Informer'

PRODUCED by the same studio and staff that made film history with "The Lost Patrol," and presenting Victor McLaglen, the same star, Liam O'Flaherty's widely-read novel "The Informer," comes to the Capital today as a John Ford production for RKO-Radio.

Accounted one of the greatest character studies and most absorbing stories known to literature, "The Informer" affords McLaglen what he considers the finest role of his entire career. While the drama centers closely about one character, roles of extraordinary power and human qualities are carried by Margot Grahame, Preston Foster, Heather Angel, Wallace Ford, Una O'Connor, J. M. Kerrigan, Joseph Sauers, Neil Fitzgerald, May Boley, Grizelda Harvey, Donald Meek, and other members of the large supporting cast.

Miss Grahame, blonde English beauty who has starred on the London stage and in numerous British films, makes her American screen debut in the feminine lead opposite McLaglen.

Having Dublin, Ireland, as its locale, and the troubled years following the World war as its period, the story centers around the dramatic theme of portrayal. Gypo Nolan, a giant in stature and a pigmy in intellect, "informs" on a pal for a price. His weakness for a beautiful blonde woman motivates the act.

With 20 pounds in his pocket, and the worst crime known to his compatriots on his conscience, Gypo becomes a man relentless pursued by fate. Alternately lifted to drunken heights of graduer delusions, tortured by mad fear, torn by remorse, and harried by superstition, he is carried from one dramatic situation to another.

All of the action of the picture takes place in one eventful night into which is crowded the drama of life and death, love and hate, hope and despair.

Comedy relief highlights the stark drama of the story, and a softer romance between Preston Foster and Heather Angel provides contract to the attraction between McLaglen and Miss Grahame.

Background settings include a Dublin street, which aroused the wondering admiration of visiting players from the famous Abbey theater of Dublin; a deserted castle, a church, various interiors, and a sinister "bogey hole" where secret meetings of vast import are held.

O'Flaherty's novel was first published in London in 1925. It was published in New York the following year, and has since been translated into many foreign languages, taking its place as a universally acclaimed masterpiece of fiction.

Two characterizations calculated to arouse enthusiasm are those of Victor McLaglen and Margot Grahame, playing in RKO's "The Informer," today at the Capitol. For those who find sheer dramatic power to their liking, who want to be stirred rather than amused, who appreciate powerful acting, intelligent directing and fine photography, "The Informer" is recommended.

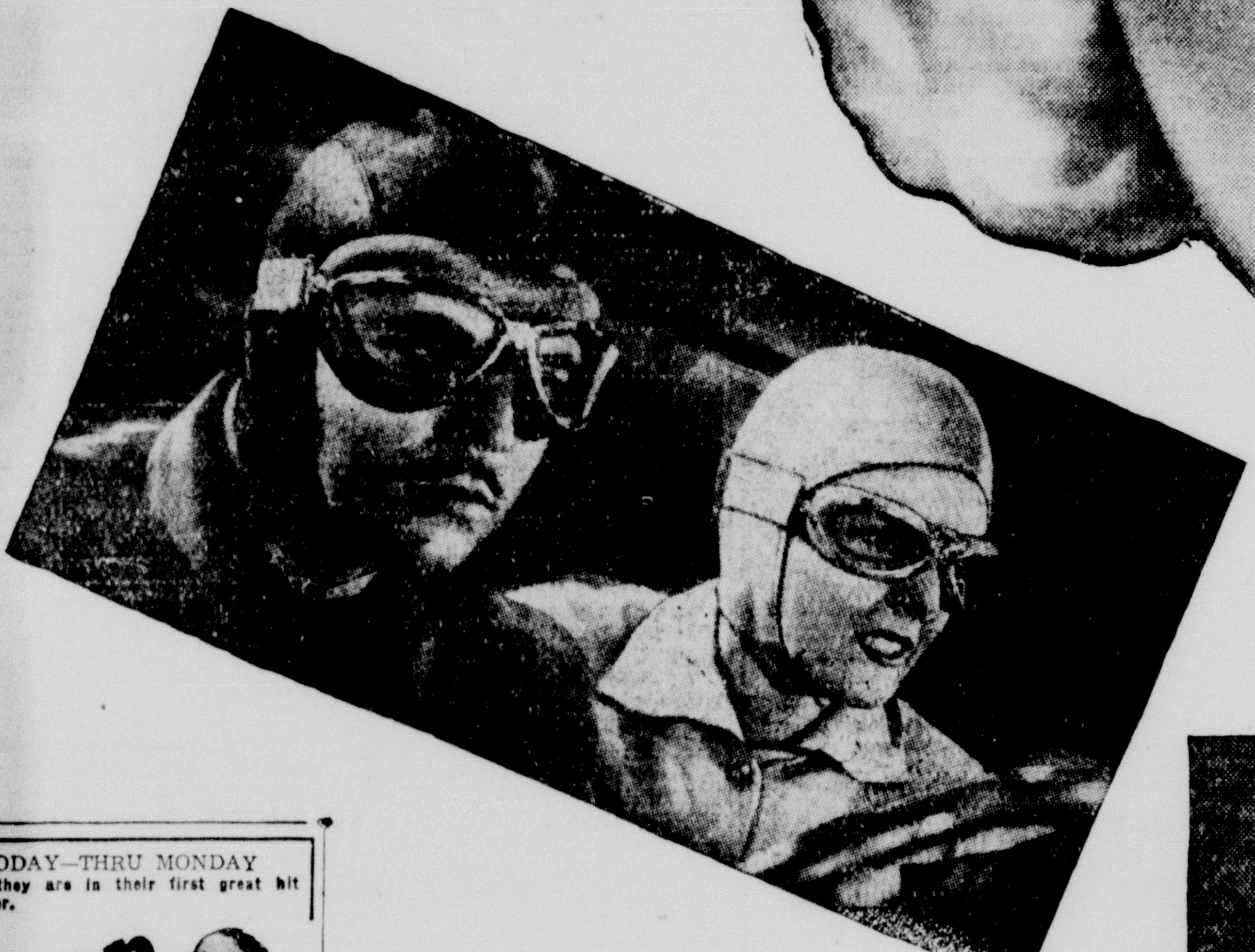

The melodramatic thriller, "Red Hot Tires," produced by Warner Brothers and featuring Lyle Talbot and Mary Astor, opens a three-day engagement at the Capitol Tuesday, in conjunction with the round-by-round, blow-by-blow pictures of the Ross-McLarnin welterweight championship fight held recently.

"Black Fury," playing Tuesday and Wednesday at the Paramount, is heralded as the one picture Paul Muni has made that is comparable to his notable success in "I Am a Fugitive From a Chain Gang."

TODAY—THRU MONDAY
Here they are in their first great hit together.

"GO INTO YOUR DANCE"
10 STARS • 7 SONGS
AND SCORES OF PRETTY GIRLS
— ADDED UNITS —
All in Natural Color "PICNIC PANIC"
LATE NEWS EVENTS
TUESDAY-WEDNESDAY
PAUL MUNI lets loose a blast of dynamite in BLACK FURY
KAREN MORLEY
Paramount

USE A Want Ad FOR QUICK ACTION

Hollywood Close-Ups

By DAN THOMAS, NEA STAFF WRITER

HOLLYWOOD.—Lew Ayres is the only "producer" in town who demands unsuccessful or unknown actors in his pictures.

Lew's hobby, and he is ably assisted by Mrs. A., who is Ginger Rogers, is filming stories with a .16 millimeter camera. At first he thought it would be best to use stars, box office names and the lesser players who are continually on the screen. But his schedule went haywire so often, says Lew, that he had to switch to non-working players.

A picture Ayres just finished, made in his backyard, basement and living room, "stars" a young fellow hoping for a break in pictures. Bit parts are played by well known persons.

* * *

It's all right to tell this story because Nelson Eddy tells it on himself. Upon his return from a concert tour, upon which he was acclaimed as a movie star as well for his performance in "Naughty Marietta," Nelson met his director, W. S. Van Dyke.

"How does it feel to be a movie star?" ask "Van."

"So strange," replied Nelson. "I really don't know how to act."

"You're telling me!" beamed the director.

The Assistance league, a day nursery maintained by motion picture people, had a caller the other day. It was Mary Pickford, who merely dropped in to ask each child what book he or she would like best.

The following day, 48 books—one for each youngster—arrived. Mary personally bought the books and personally wrote each child's name in his or her book.

* * *

A woman told the butcher that she'd heard Mrs. Warner Baxter had moved out of the Baxter mansion. The butcher told another customer and, before many hours, the rumor that the Baxters had separated was going the rounds.

Investigation disclosed that Mrs. Baxter had left the Baxter mansion. But Mr. Baxter was with her. They had moved to Malibu beach for the summer.

Keye Luke, a Chinese artist turned actor, has been cast as a Japanese artist in a forthcoming picture. He believes, if he has to do any painting, that it'll be Chinese, like all his work.

Paul Kelly has five brothers living in New York and you'd expect that more than one would be on the force. But Lieut. Matt Kelly is the only one who wears a police uniform.

WEST MONROE STRAND THEATER
TODAY AND MONDAY
JAMES CAGNEY-PAT O'BRIEN in "DEVIL DOGS OF THE AIR"
TUESDAY ONLY
CARY GRANT-ELISSA LANDI in "Enter Madame"
WEDNESDAY AND THURSDAY
GEORGE M. COHEN in "GAMBLING"
FRIDAY ONLY
"What Every Woman Knows"
Also
WARREN COMEDIANS FINAL SHOW
SATURDAY ONLY
BOB STEEL in "Kid Courageous"

This Week's Movie Program

AT THE PARAMOUNT

Today and Monday—"Go Into Your Dance," the First National musical hit starring Ruby Keeler and Al Jolson, with Glenda Farrell, Patsy Kelly, Helen Morgan and a beauty chorus of hundreds.

Tuesday and Wednesday—"Black Fury," Paul Muni in First National's gripping drama of the coal mines, with a fine cast including Karen Morley and William Gargan.

Thursday and Friday—Lionel Barrymore in "Mark of the Vampire," Metro-Goldwyn-Mayer's thriller, with Elizabeth Allan, Bela Lugosi, Lionel Atwill and Jean Hersholt.

Midnight show Friday, and Saturday, Sunday and Monday—Mae West in "Goin' To Town," a Paramount picture presenting a modern West. Paul Cavanaugh and Ivan Lebedeff head the supporting cast.

AT THE CAPITOL

Today—"The Informer," a John Ford production with Victor McLaglen, Margot Grahame, Heather Angel, Preston Foster, Wallaçe Ford and Una O'Connor.

Monday—"$10 Raise," Edward Everett Horton, Karen Morley, Alan Dinehart and Glen Boles in a Fox laugh feature.

Tuesday, Wednesday and Thursday—"Red Hot Tires," a First National auto racing thriller with Lyle Talbot, Mary Astor and Roscoe Karns. Also blow-by-blow picture of Ross-McLarnin fight.

Friday—"McFadden's Flats," with Walter C. Kelly, the Virginia Judge; Andy Clyde, Richard Cromwell, Jane Darwell and Betty Furness.

Saturday—"Timber Terrors," a western feature with Morton of the Mounted, John Preston and William Desmond.

Sunday—"Werewolf of London," Universal's mystery thriller, with Henry Hull and Warner Oland.

RIALTO WEST MONROE
TODAY AND MONDAY
GINGER ROGERS FRANCIS LEDERER
—IN—
"ROMANCE IN MANHATTAN"
3 STOOGES COMEDY
UNIVERSAL NEWS

TODAY'S RADIO PROGRAM

SUNDAY, JUNE 9 (Central and Eastern Standard Time)

Note: All programs to key and basic chains or groups thereof unless specified; coast to coast (c to c) designation includes all available stations.

Programs subject to change. P. M. *(Daylight time one hour later)*

NBC-WEAF NETWORK

BASIC — East: weaf wlw weel wtic wjar wtag wcsh kyw whio wfbr wrc wgy wben wcae wtam wwj wsai; mid: ksd wmaq wcfl who wow wdaf wkbf
NORTHWEST & CANADIAN — wtmj wiba wstp webc wday kfyr crct cfcf
SOUTH — wrva wptf wwnc wis wjax wfla-wsun wiod wsm wmc wsb wapi wjdx wsmb kvoo wky wfaa wbap kprc woai ktbs kths wsoc wave wtar
MOUNTAIN—koa kdyl kgir kghl
PACIFIC — kgo kfi kgw komo khq kfsd ktar kgu kpo kex kga kyr kya

Cent. East.
12:00— 1:00—Sallie of Talkies, Dramas
12:30— 1:30—Chicago A Cappella Choir
1:00— 2:00—Bernard Levitow Ensem.
1:30— 2:30—The Penthouse Serenade
2:00— 3:00—Willard Robison's Orch.
2:30— 3:30—To Be Announced
2:45— 3:45—Allen & Fennelly, Drama
3:00— 4:00—America's Rhythm Symp.
3:30— 4:30—House by Side of Road
4:00— 5:00—Catholic Program—c to c
4:30— 5:30—Continental Varieties, Or.
5:00— 6:00—Kay Seven Spy Drama
5:30— 6:30—Recital from the Fireside
5:45— 6:45—Wendell Hall & Ukelele
6:00— 7:00—Maj. Bowes Amateurs—c
7:00— 8:00—Merry Go 'Round—c to c
7:30— 8:30—Revue in Music—c to c
8:00— 9:00—The Gibson Family—to c
9:00—10:00—George Duffy Orc.—east; Wendell Hall—repeat for the west
9:15—10:15—Jesse Crawford, Organist
9:30—10:30—Press-Radio News Period
9:35—10:35—Eddie Duchin and Orch.
10:00—11:00—Chas. Stenross Orchestra
10:30—11:30—Ray Maxon's Orchestra

CBS-WABC NETWORK

BASIC—East: wabc wadc woko wcao waab wnac wgr wkbw wkrc whk cklw wdrc wcau wjas wean wfbl wspd wjsv wbns; Midwest: wbbm wfbm kmbc kmox wowo whas kfab
EAST—whp whec wlbz wfea worc wicc cfrb ckac wibx wmas
DIXIE—wgst wsfa wbrc wqam wdod klra wrec wlac wdsu wtoc krld wrr ktrh ktsa waco koma wdbo wbt wdae wbig wdbj wwva wmbg wsjs wmbr wala ktul kgko wcoa wdnc wnox kwkh
MIDWEST — wgl wmt wmbd wisn wibw kfh wsmk wkbn wcco wsbt kscj wnax woc
MOUNTAIN—kvor klz koh ksl
COAST — khj koin kfrc kol kfpy kvi kfbk kmj kwg kern kdb kgmb kgb

Cent. East.
12:00— 1:00—Lazy Dan, Minstrel Man
12:30— 1:30—Eddie Dunstedter, Organ
1:00— 2:00—Barlow Symphonic Hour
2:00— 3:00—St. Louis Goes on Parade
3:00— 4:00—Hollywood Country Chur.
3:30— 4:30—Crumit-Sanderson, Songs —basic; Musical Moods—midwest
4:00— 5:00—Perkins & Amateur Night
4:30— 5:30—"Smiling Ed" McConnell
4:45— 5:45 — Voice of Experience—east; To Be Announced—chain
5:00— 6:00—Roadways of Romance
6:00— 7:00—Ethel Merman's Rhythm
6:30— 7:30—Will Rogers—basic; Horacio Zito's Orch., midwest
6:45— 7:45—Yester Melodies—midwest
7:00— 8:00—Detroit Symphony—c to c
8:00— 9:00—Wayne King Orch.—to c
8:30— 9:30—Fray & Braggiotti, Pianos
8:45— 9:45—Congressional Opinions
9:00—10:00—Press-Radio News Period
9:05—10:05—Vivian Chiesa, Soprano
9:30—10:30—Frankie Masters' Orch.
10:00—11:00—Joe Haymes & Orchestra
10:30—11:30—Frank Dailey's Orchestra
11:00—12:00—Dance Music—west only

NBC-WJZ NETWORK

BASIC — East: wjz wbz-wbza wbal wham kdka wgar wjr wlw wsyr wmal wfil; Mid: wcky wenr wls kwk kwcr koil wren wmaq kso wkbf
NORTHWEST & CANADIAN — wtmj wiba kstp webc wday kfyr crct cfcf
SOUTH — wrva wptf wwnc wis wjax wfla-wsun wiod wsm wmc wsb wapi wjdx wsmb kvoo wky wfaa wbap kprc woai ktbs kths wsoc wave
MOUNTAIN—koa kdyl kgir kghl
PACIFIC—kgo kfi kgw komo khq kfsd ktar kpo kex kga kgr kya

Cent. East.
12:00— 1:00—Dialogue on Good English
12:15— 1:15—Henri Deering at Piano
12:30— 1:30—Famous Dramas of Stage
1:30— 2:30—Sunday Vespers Program
2:00— 3:00—Pedro Via's Orchestra
2:30— 3:30—"Life of Uncle Ned"
2:45— 3:45—String Quartet by Command
3:00— 4:00—Roses and Drums, Serial
3:30— 4:30—Leola Turner Song Recital
3:45— 4:45—Bob Becker Chat on Dogs
4:00— 5:00—Canada Grenadier Band
4:30— 5:30—Grand Hotel Dramatical
5:00— 6:00—Jack Benny and His Cast
5:30— 6:30—Joe Penner's Radio Snow
6:00— 7:00—NBC String Symphony Or.
6:45— 7:45—Henrik Van Loon's Talk
7:00— 8:00—Charles Previn's Orchest.
7:30— 8:30—Cornelia Otis Skinner
7:45— 8:45—Ghost Stories and Pianos
8:00— 9:00—Wild Oats, Playlet
8:30— 9:30—Isidor Philippe, Piano
9:00—10:00—The King's Guards Quar.
9:10—10:10—Press-Radio News Period
9:15—10:15—Shandor & His Violin—east; Cornelia Skinner—west rpt
9:30—10:30—Stan Myers & Orchestra —east; Jack Benny—west repeat
10:00—11:00—Don Irwin and Orchestra —east; Charles Previn—west rpt
10:30—11:30—Benny Kyte & Orchestra

Obala Row, Madras, India, claims to be the world's smallest man. Thirty years old, Obala measures 2 feet 6 inches in height, weighs 19 pounds, and has a chest measurement of 16 inches. He has grown only one inch in the last 10 years.

The oddest house in New England is the "Wedding Cake House" at Kennebunk, Me. Built of striking yellow brick imported from France, the structure is enclosed within an ornate framework of delicately carved wood.

NOW PLAYING
ITS TERROR AND ITS GLORY WILL HOLD YOU IN CHAINS OF STEEL!
The most astounding drama the screen has ever known!

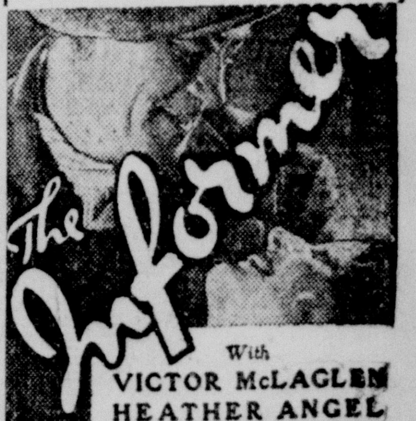

With
VICTOR McLAGLEN
HEATHER ANGEL
PRESTON FOSTER
MARGOT GRAHAME
Wallace Ford • Una O'Connor
A JOHN FORD PRODUCTION
From the novel by Liam O'Flaherty
Cliff Reid, Associate Producer
RKO-RADIO PICTURE
CARTOON AND NEWS

COMING MONDAY
It will pay you off in laughter.
"$10 RAISE"
EDWARD EVERETT HORTON
KAREN MORLEY
ALLAN DINEHART

TUESDAY — WEDNESDAY THURSDAY
You can bet your neck they'll thrill you. . . .
"RED HOT TIRES"
LYLE TALBOT MARY ASTOR
EXTRA EXTRA
The most savage battle in ring history exactly as fought at Madison Square Garden May 28.
ROSS-McLARNIN
Championship Fight
Blow by Blow Round by Round

THE COOLEST SPOT IN TOWN!
CAPITOL
15c UNTIL 6 O'CLOCK—15c

Saturday, June 15th Is

ILROAD WEEK

of romance, adventure and heroic accomplish- velopment of the nation from vast stretches of ving cities and communities and spread with merce.

and upbuilding of the mighty regions lying the railroad systems that in the last 75 years travel and transportation in every direction mountain ranges and wide rivers. The railroads have furnished the life-blood that nourished ity.

onal history was that momentous day in 1869, kers, pushing the right of way of the Union Pa- he Central Pacific eastward from San Fran- the two lines and completed the first trans- marked the beginning of the winning of the the east and signalized the advent of a new

vantage ground the railroads pushed their ficulties, surmounting apparently impossible ob- stream and lake, and vast stretches of arable Millions of people flowed into the territories. as nothing but emptiness. The communities became cities u the evolutionary influence of the all-pervading railroads—and the nation grew and prosp

That the rail have been the backbone of the country's progress is not a debatable proposition. The speak for themselves. The debt that the nation owes to the men of genius, courage, forti vision and faith who were responsible for the great enterprise that made rapid communica nd transportation possible throughout the great American domain is incalculable. It ca r be computed in any material terms. The nation has become what it is today because of he railroads have done.

Therefore, it i ether appropriate that such service and accomplishment should receive at the hands people of this country a demonstration of that appreciation which should flow from e man being for the degree of educational, economic, agricultural and commercial promin hich the United States has achieved in world progress.

In the Monroe a contribution which has been made to our expansion and development by the Missour ic, the Illinois Central and the Arkansas and Louisiana Missouri is one of the significan s of Northeast Louisiana. Through their extensive payrolls and their tax-paying con n to the revenues of the city and parish they constitute one of the most substantial elem the stability and importance of this region in the affairs of the state.

Congratulating th ds for their past achievements, we congratulate ourselves for the service they have in making the life of our communities richer, better and happier. And we wish for w and continued prosperity as they extend their endeavors into the future.

ic spirited firms d individuals

EMPLOYES OF ARKANSAS & LOUISIANA MISSOURI RAILWAY
EMPLOYES OF ILLINOIS CENTRAL RAILWAY CO.
EMPLOYES OF MISSOURI PACIFIC RAILWAY CO.
SLAGLE-JOHNSON LUMBER COMPANY, INC.
C. C. BELL MANUFACTURING COMPANY (WEST MONROE, LA.)
GEORGE E. BREECE LUMBER COMPANY
T. M. SIMONTON GRAIN COMPANY, INC. (WEST MONROE, LA.)
MONROE AUTO & SUPPLY COMPANY
LOUISIANA PRODUCE COMPANY, INC.
KELLOGG LUMBER COMPANY, INC.
DAVIS-LAWHEAD FUNERAL HOME
OUACHITA PARISH POLICE JURY

H. R. HAYES LUMBER COMPANY (WEST MONROE, LA.)
IRON MOUNTAIN BAKERY, INC.
LOUISIANA PAPER COMPANY
F. VARINO & COMPANY, INC. (WEST MONROE, LA.)
R. & A. JEWELRY COMPANY
LENNON MOTOR COMPANY
SUREBEST BAKERY, INC.
JITNEY JUNGLE STORES
ROOSEVELT STADIUM
CITY OF MONROE
N. KALIL & SON
HADDAD'S

More BUILDING Necessary for Entire Nation!

WE ARE CO-OPERATING — BETTER HOUSING PROGRAM

THE CHIMNEY HAS IMPORTANT PLACE

Purpose And Use Of This Feature Outlined By Housing Experts

Contrary to common belief, a chimney is not a prop or a structural column to give support to framing members of a house, such as joists and studs. Due to the weight of the materials used in its construction, practically any chimney built on the average soil is likely to settle slightly. If the framing members of a house are attached to the chimney, settling will cause the framing members to settle also, resulting in cracked plaster and sagging floors. Furthermore, the masonry may become very hot when the furnace or other heating-unit fire is burning.

Cracks in the masonry due to settling may develop especially when the framing members are built into the chimney in order to give some support to the upper portion of the chimney. Cracks may permit the passage of flames or air currents of high temperatures and result in a fire starting in the walls, floors, or roof around the chimney. It is essential, therefore, that the chimney be self-supporting and so constructed as to be absolutely independent of the house framing.

It should rest on a solid foundation. Its base should extend below the frost line. The looser and less compact the soil, the larger should be the footings. In general, chimney footings for the average house should be not less than 12 inches deep and should extend at least 8 inches beyond each face of the chimney. The undersurface of the footing should be flat to give a maximum, uniform bearing surface.

The method of constructing chimneys in many cities and localities of the United States is governed by local building laws and ordinances. The requirements of the local fire department must often be met. Companies which issue fire insurance on homes may specify minimum requirements which must be met in order to obtain insurance at the lowest possible rates. All building plans should conform to these legal requirements.

It is considered good practice to construct the framing members around a chimney so that they will be at least 2 inches away from the chimney. This is easily accomplished by boxing the chimney with studs, trimmers and headers set 2 inches away from the brickwork.

CORNER BEADS

Installing metal corner beads over all exposed corners or edges of a room before plastering it provides protection against the plaster becoming chipped or broken along the edges when it is accidentally hit by a broom handle, a piece of furniture or other hard object.

GENERAL INSURANCE
Phone 1892
"We Sell Protection"
HAYDEN-BROWN INSURANCE COMPANY
1106 Ouachita Bank Bldg.

DID YOU KNOW?
Some of the Finest Homes in Monroe Feature
BRICK MADE IN MONROE
Let Us Point Them Out to You
FRIZZELL BRICK CO., INC.
Manufacturers
Phone 167

WHY NOT INSTALL THAT EXTRA BATHTOOM NOW?
Prices are lower than ever before and same can be paid for over a period of three years.
VISIT OUR SHOWROOM FOR INFORMATION AND PRICES ON FIXTURES INSTALLED
We maintain the most complete repair service in the city and have at all times the most competent plumbers to serve you.
ALL WORK GUARANTEED
W. J. RILEY
PLUMBING & HEATING CONTRACTOR
805 South Grand Street Telephone 2889
"Personal Service"

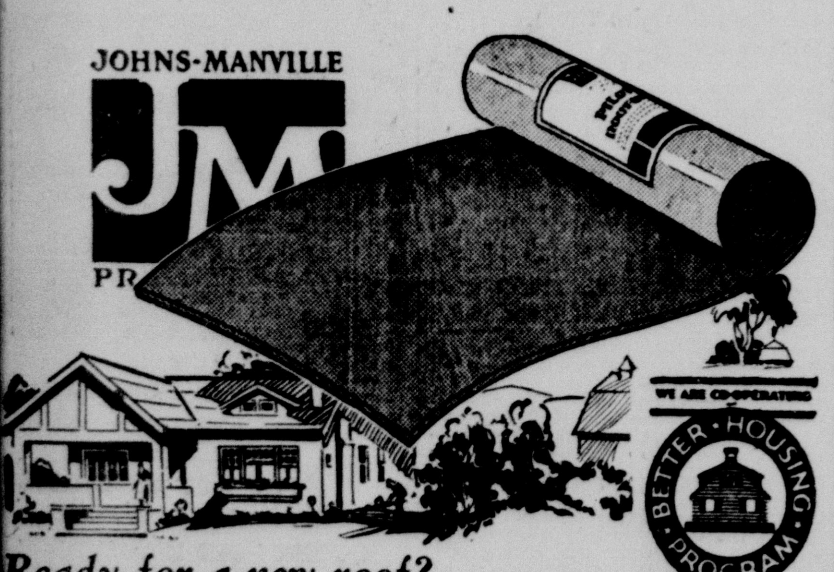

Ready for a new roof?
Be sure you get a GOOD roof — *a Johns-Manville Roof.*
GET a *good* roof, no matter what kind of building you want to protect. Look deeper than the surface appearance; look for the name behind the roofing!
Your assurance of quality in the roofings you buy from us is the name Johns-Manville. For over half a century this pioneer in roofing development has led in the manufacture of quality roofings.
We carry the full line of J-M Roofings—a line so wide that there is a material for every type of building and length of service. There is no need for you to buy a roofing that is too expensive for your purpose or not designed to give the service you want. We have exactly the right roofing for your needs and will be glad to help you select it.
Come in and ask us for our recommendations — without obligation, of course.
ESTIMATES GLADLY FURNISHED
Ask Your Contractor
Ritchie Grocer Co.
Wholesale Distributor

WALL PAPER BORDER ADDS TO APPEARANCE

A room of flat, painted walls and ceiling frequently can be snapped up, brought into style and "tied together" or unified, with a wisely selected border strip. These strips are produced by the manufacturers of wall paper and are generally used in conjunction with that material. There are literally hundreds of styles and designs from which to select, so that any effect, any period treatment may be produced.

Rooms which appear too high for prevailing tastes may be appreciably lowered in appearance by proper use of wall paper or border designs. Home owners are advised to discuss their problems with their wall-paper dealers, who carry large stocks of these borders. Advice from the federal housing administration reminds us that wall paper can be bought and hung with money obtained under the modernization credit plan.

REFINANCING APPLICANTS REVEAL REPAIRING NEEDS

WASHINGTON, D. C.—Investigations of applications for the refinancing of mortgages on existing construction received by the Mississippi State Director of the Federal Housing Administration, show that 90 per cent of such property is in need of repair. Before commitments for insurance on these applications can be issued, the director explained, these repairs must be made. For this reason it is expected that material increase in modernization work in the state will be noted within the next few months. To date $46,400 worth of improvements have already been undertaken by property owners.

Reports received from the State Director for Arkansas indicate that 80 per cent of commitments issued for refinancing of existing construction require that repairs be made.

NEW BEACH HOUSE

PENTWATER, Mich.—A total of $2,000 of modernization credit has been extended to the Yacht club here for the construction of a new beach house, the total cost of which will be approximately $4,000. Members of the club from various parts of the country have donated the additional $2,000 necessary to complete the project.

PROJECT JOINTS

It is considered good practice when installing a porch rail and trim or other exterior portions of the house which are exposed to weather to fit all of the pieces together so that water does not drain into the joints. This precaution will assist in preventing deterioration of the material and result in a lower maintenance cost.

FLOOR SQUEAKS CAN BE STOPPED

Simple Process To Eliminate Annoying Occurrences In The House

Floor squeaks often can be eliminated. To locate them, walk back and forth over the floor from one end of the room to the other, making each trip about two feet apart. Walk slowly and rest the weight firmly on the floor with each step. Then walk systematically back and forth across the width of the room. Mark the exact places on the floor over which the squeaks occur. Measure and record the distance to the spots from the sides and ends of the room.

If the joists on which the floor is laid are exposed on the underside, it is then possible to locate the squeaky areas on the underside of the floor by using the measurement data obtained in the room. Where cracks occur between the flooring and the joists, it is likely that small wedges driven between the subfloor and the joists will prevent further squeaking. It may be necessary to jack up and level any sagged or defective joist and then reinforce it with planks spiked to either side.

In other cases, especially in the case of floors which seem springy or give when walking over them, insufficient rigidity may cause the flooring strips to slide slightly against each other causing a squeak. This is most likely to occur when one of the flooring strips is not straight. It is sometimes possible to eliminate such a squeak by driving a finishing nail down through the crack between the two pieces at the point where they rub together. Before driving the nail, insert a thin wedge to spring the two flooring pieces apart so that the nail, after being driven, will hold the pieces apart and so that it will not cause damage when driven. Likewise, care should be exercised in using the wedge so as not to damage the edges of the flooring strips.

The national housing act makes it possible for home owners to repair floors with insured loans obtained from private lending institutions under the modernization credit plan of the federal housing administration.

FENCE YARD

The appearance of the average back yard can be improved and a greater degree of protection and privacy obtained by enclosing it with an attractive fence.

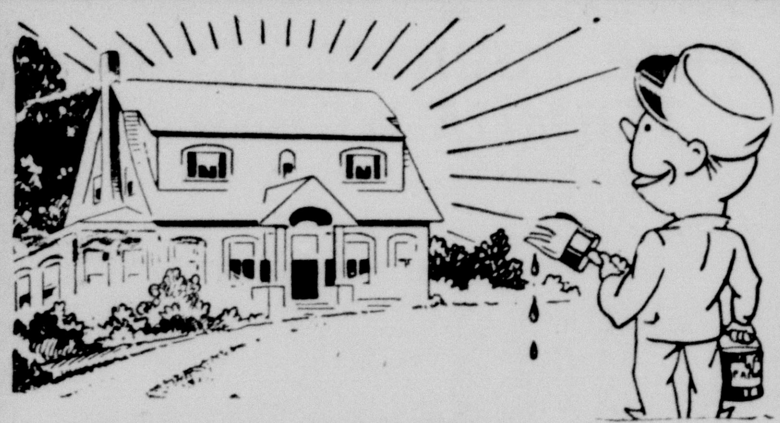

DESOTO 100% PURE READY MIXED PAINT
WILL MAKE "HER" SHINE
It is thoroughly ground and mixed by the modern machinery. It spreads farther, covers better and lasts longer than other combinations of paint materials.
Turner Paint & Wall Paper Co.
Phone 2575 121 South Grand St.

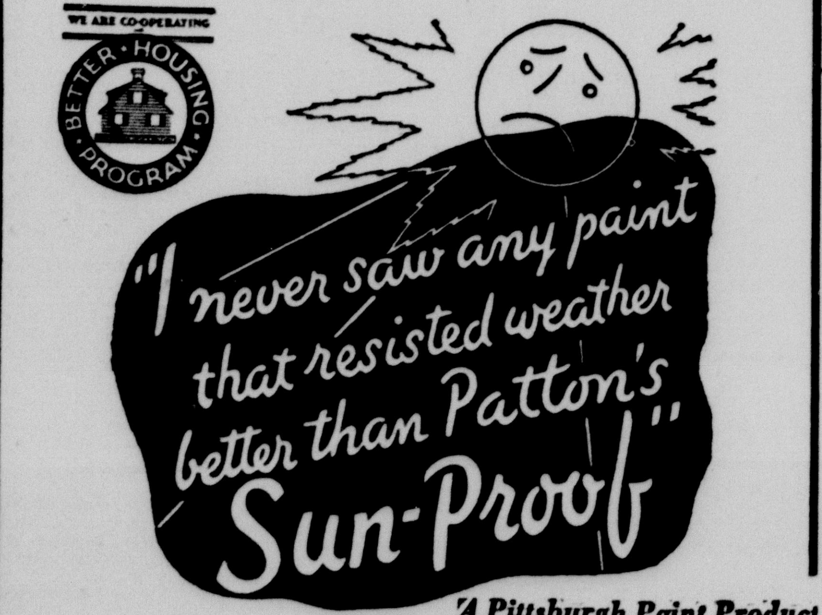

A Pittsburgh Paint Product
THAT'S WHY IT COSTS LESS PER YEAR THAN POOR PAINT
SUN-PROOF is especially made to stand the extremes of summer heat and winter cold. Lasts 1 to 3 years longer, covers 25% more surface per gallon than poor paint, and usually fewer coats are needed.
Ask your banker about an NHA remodeling loan
Per gallon $3.50
SLAGLE-JOHNSON LUMBER COMPANY
Railroad Avenue and Apple Sts.

Swimming Pool Ideal Summer Retreat

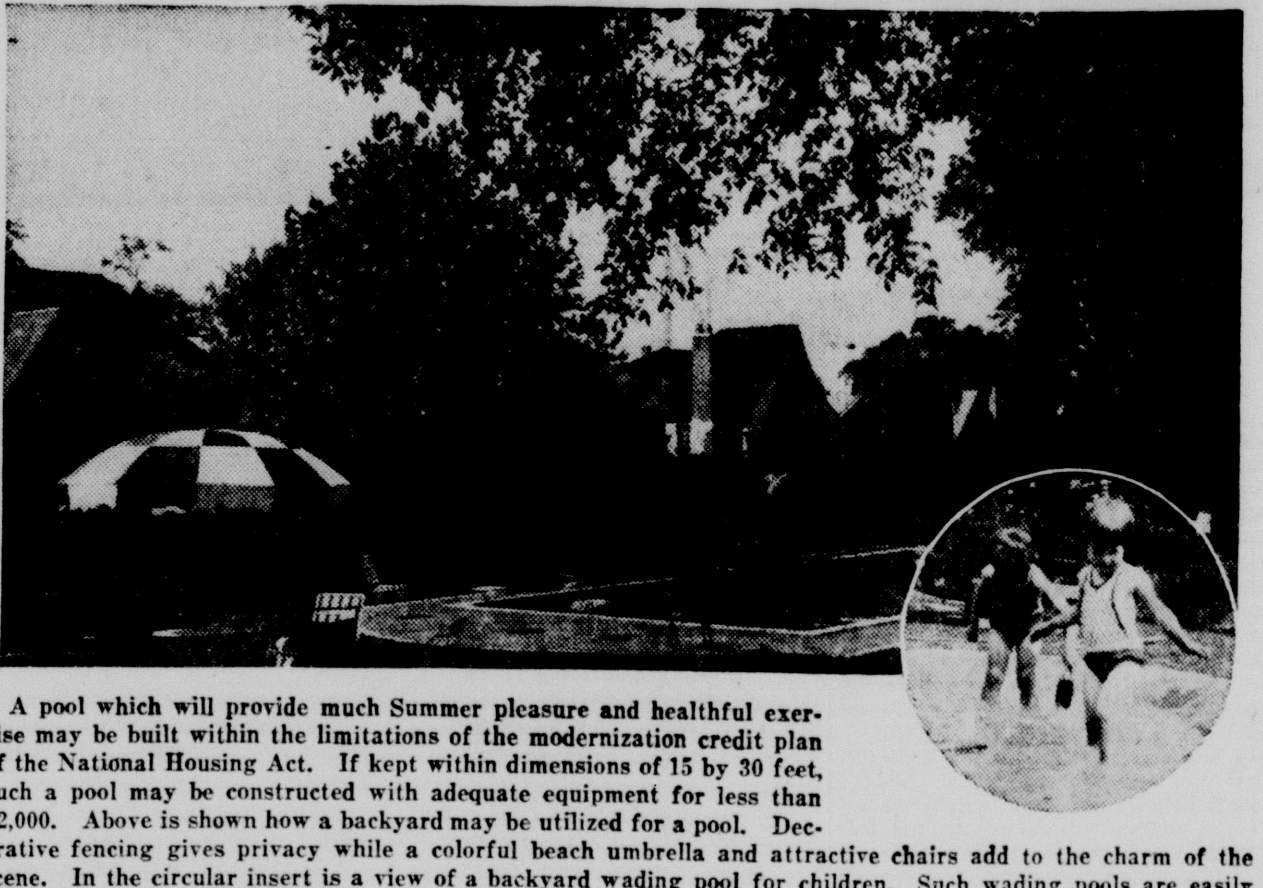

A pool which will provide much Summer pleasure and healthful exercise may be built within the limitations of the modernization credit plan of the National Housing Act. If kept within dimensions of 15 by 30 feet, such a pool may be constructed with adequate equipment for less than $2,000. Above is shown how a backyard may be utilized for a pool. Decorative fencing gives privacy while a colorful beach umbrella and attractive chairs add to the charm of the scene. In the circular insert is a view of a backyard wading pool for children. Such wading pools are easily built with funds obtained from approved lending institutions under the modernization credit plan.

CREDITS HOUSING FOR IMPROVEMENT

SALT LAKE CITY, Utah.—A prominent wholesale plumbing and heating supply house here attributes a 50 per cent increase in business during the last two months over the same period last year to the better-housing program.

The plumbing house has adopted a finance plan which is becoming increasingly popular with dealers. The firm agrees that if 25 per cent of the total credit applied for is used to purchase plumbing and heating equipment, they will finance the entire loan.

SUMMER ROOSTING SHEDS ARE POPULAR

The use of light summer roosting sheds by chicken breeders is steadily increasing. While the advantages of these sheds are obvious, it is not advisable to use an extremely light one unless there is adequate insulation to guard against the hot mid-day sun, as well as against the occasional cold and windy days that come in even the hottest summer. Insulating board is invaluable for this purpose and can be applied very simply to the parts of the shed that need special protection.

Small Swimming Pool Gives Summer Pleasure

A small, modern concrete swimming pool in a back yard, when within dimensions of 15 by 30 feet, should come under the maximum amount of credit available through the modernization credit plan of the National Housing act.

Such a pool may be constructed for less than $2,000, depending upon soil conditions, drainage facilities and the availability of pure water and water connections.

An average pool of this type is 3 1-2 feet deep at one end and 8 feet deep at the other, providing sufficient depth for diving from a low spring-board. Walls should be of reinforced concrete, 10 to 12 inches thick. In some instances the cost may include colored concrete walks around the pool.

Swimming pools or plunges designed for family use generally do not include or demand filtration equipment. It has been found to be more economical to change the water in such private pools every 10 days. There are also several chemical compounds on the market which are harmless to swimmers when mixed with the water that keep the bacteria count in the pool down to a satisfactory minimum. Based on the water rate in the majority of cities in the country, the water expense to maintain such a pool and to comply with minimum sanitary provisions should not exceed $25 in a season, according to expert authority.

In order to be sure that the pool is constructed properly it is advisable to consult an architect or engineer when making plans and then to employ an experienced concrete contractor to do the work. Special care must be exercised to make swimming pools watertight and to prevent cracking of the walls from earth pressure or frost upheaval in severe climates. To eliminate the losses resulting from careless planning, expert opinion and advice will more than repay any possible fees expended for such service.

REPAIR CREDIT AIDS STORMSWEPT TOWN

GLOSTER, Miss. — Modernization credit as provided by the national housing act is playing its part in reconstruction of this town, which was virtually demolished by a recent cyclone.

In response to a call from the Gloster Red Cross, a representative of the federal housing administration has worked out a unique arrangement with local banks whereby those institutions have agreed to advance as much cash for replacement of demolished dwellings as was within the borrower's capacity to repay. In many instances the Red Cross is making out-right grants for the difference necessary to replace properties. The population of Gloster is 1,139.

BLIND STUDENT IN HOME ESSAY CONTEST

RENO, Nev.—Students here have evidenced interest in the National Educational Better Housing Contest. Two high-school boys recently called at state headquarters of the Federal Housing administration to interview order to get information for use in the representatives in that office in the essays to be submitted in the contest. One of the boys was totally blind and took down the answers to his questions in the Braille system of shorthand.

EXPERIMENT PLANNED

MINNEAPOLIS, Minn.—An experiment in modernization is planned by a real estate company here, which controls 172 houses and apartment buildings.

The president of the company has obtained a $2,000 modernization credit from a bank. With this money he will conduct extensive modernization on one of the company's properties. If the results prove satisfactory, all properties controlled by the company will be modernized under the modernization credit plan, according to the associate director for Minnesota.

GIVE YOUR HOME A NEW DEAL!

The city of Monroe lends its encouragement to the building and modernizing of homes and businesses.
A program of these improvements will create employment, and increase the demand for both labor and materials and by modernizing makes the property more valuable.
Our City has complete facilities of which every citizen should be proud.
Excellent Electrical Facilities
An Abundance of Pure Water
Clean-up—Fix-up—Paint-up—Rebuild
CITY OF MONROE
R. D. SWAYZE, Commissioner — ARNOLD BERNSTEIN, Mayor — D. A. BREARD, Commissioner

MANY FACTORS---
WE ARE COOPERATING — BETTER HOUSING PROGRAM
Enter into every building program but with regards to the lumber to be used there is only one question:
"IS IT AS GOOD AS HAYES'?"

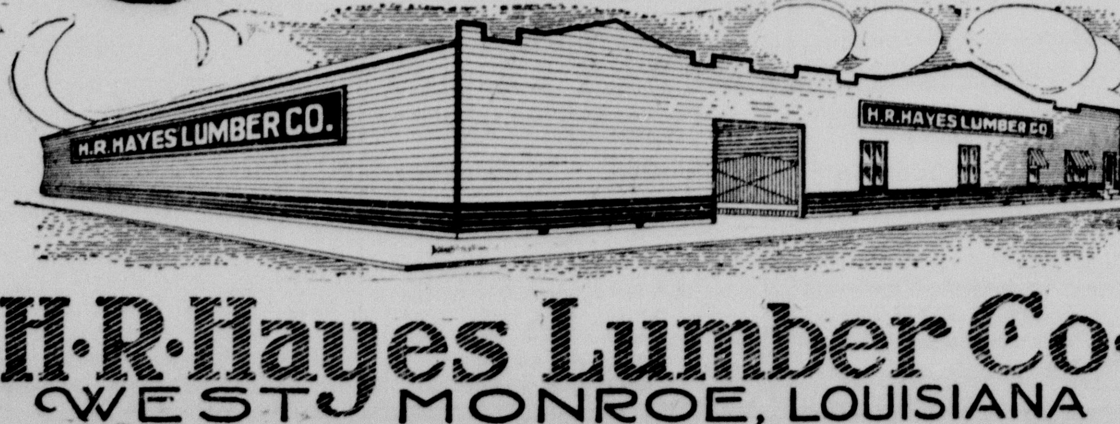

H·R·Hayes Lumber Co·
WEST MONROE, LOUISIANA

JUNE 15 BRINGS NEW BUILDING IMPETUS TO U. S.

Housing Day Marks Start Of Many Homes All Over The Country

WASHINGTON, D. C.—With definite arrangements already made in 29 states to break ground on model-homes projects as a part of the observance of National Better Housing Day, June 15, scores of additional projects are being reported daily to the federal housing administration. It is hoped that by June 15 approximately 2,000 new dwellings will be started.

Reports of model homes to be constructed following ground-breaking ceremonies on June 15 have been received from various cities in the following states: Alabama, Arizona, Arkansas, California, Colorado, Delaware, Florida, Georgia, Indiana, Iowa, Kentucky, Louisiana, Maine, Maryland, Michigan, Mississippi, Missouri, Nevada, New Mexico, New York, North Carolina, Ohio, Oklahoma, Oregon, Pennsylvania, Rhode Island, Texas, Washington, and West Virginia. Reports from other states are being received daily.

Local better housing committees are sponsoring the movement in various localities in cooperation with banks, lumber companies, building materials dealers, newspapers, radio stations, and industrial concerns for the purpose of focusing public attention on home building and home ownership and to stimulate a revival of new construction. In general, model homes will be of such construction, both as to materials and workmanship, that their later sale may be financed through the mutual mortgage insurance plan of the federal housing administration.

ADVICE GIVEN ON AREAWAYS

Construction Should Conform To Sound Building Principles

The areaways outside of basement windows may give the home owner trouble unless built to conform to good-construction principles.

The walls of an areaway should be made of water-resistant masonry construction and preferably be dampproofed on the outside. Furthermore, they should be built into the foundation wall as an integral part of the house.

The width of an areaway is governed by the width of the basement window. It should not be wider than necessary. The distance between the foundation wall and the outside wall should only be sufficient to admit the necessary light and air required in the basement. If the areaway is larger than necessary, there is an unnecessarily large opening for snow and rain water to enter and accumulate. The smaller the opening the more it will be protected by the eaves of the house and any other projections above the basement window.

The bottom should be at least six inches below the sill of the basement window. It is good practice, when possible, to have a drain in the bottom. This is especially desirable if the areaway is covered with a solid floor of water-resistant construction. Drains should carry the water away to a ditch, dry well, or to the sewer. When there is no drain in the bottom of the areaway the floor should not be of solid, water-resistant construction, but may be laid with brick, stone, or other material which is not cemented together, so that moisture may seep through into the ground. The floor should slope to the drain or, if no drain is present, it may slope gradually away from the basement wall to the outside wall of the areaway. However, approximately one-half of the floor adjacent to the basement wall may be of solid, water-resistant construction and the outside half porous. This will assist in drawing the water away from the basement wall.

It is essential, of course, that the walls of the areaway extend sufficiently high above the soil adjoining it so that water will not drain into the areaway. It is better to have the soil sloping away from the areaway.

Modernization loans for construction and repair of areaways are available through private financial institutions approved by and cooperating with the Federal Housing administration, which is insuring such loans under the National Housing Act.

Bailey Glass Co.
Expert Glazing Service
Phone 36
705 Jackson St.
We specialize in glass furniture tops.

KEEP COOL

KEEP KOOL

in a

Tropical Worsted Linen and Seersucker Suit

Tropical Worsted Suits $14.50 and up

Linen Suits, $7.50 and up

Seersucker Suits ... $11.50

Complete stock of extra Wash Trousers, $1.50 and up. Sizes up to 50

W. L. Douglas Sport Shoes ... $3.50
Friendly Five ... $5.00

Congratulations to National Railroad Week

D. MASUR & SONS

SHOP EARLY—STORE CLOSES AT 6 P. M.

DON'T LET A BARGAIN BATTERY FOOL YOU

Keep a Cool Head, Let a Willard Battery Keep You In a Good Frame of Mind

You can get WILLARD dependability as low as ... $5.5

On Easy Terms Too

For radio equipped cars and other added accessories, ask about them." The most powerful battery of its size ever built by Willard.

Monroe Storage Battery, Co.

Phone 882 — 6th and Grammont Sts.

KEEP COOL

in a

Tailored Made SUIT

They Really Fit Men!

TROPICAL WORSTED

Many Patterns to Choose From **21.50**

LINENS

Tailored for you ... $14.00

May We Serve You?

JULIUS & SON

426 DeSiard St.

Phone 1342

DON'T CUSS AND RAVE!

Keep Cool!

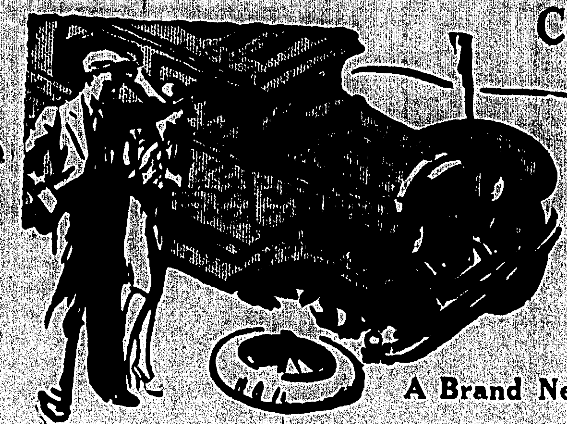

YOU CAN GET A Brand New Set of GOODRICH SILVERTOWNS

USE YOUR CREDIT! ON LONG, EASY TERMS—AT

MASSEY'S SERVICE STATION

Phone 603 — 520 Jackson St.

FOR REAL COMFORT

A GOOD FAN! KEEP COOL

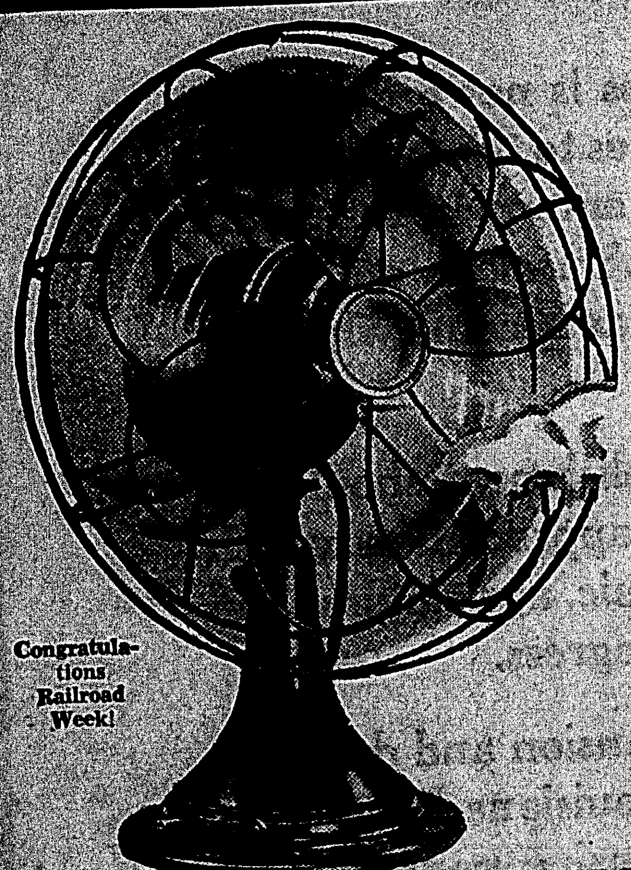

For as little as ... $1.69

"KOLDAIR" HY-SPEED ELECTRIC FANS

Quiet full powered induction type motor (no radio interference). Now at lowest prices for high grade fans. Summer is here, you cannot afford inconvenience longer.

Congratulations Railroad Week!

SOUTHERN HARDWARE CO.

108 Walnut Street — Phone 510

Newest Style Suits

Ladies' and Misses

$2.95

Upward to $6.50

Hi-Boys and Wikies

(Swim Trunks for Men)

$1.95 $2.95
$3.95 $5.00

Styled by GANTNER

Caps, Ear Stopples, Beach Slacks and Other Swim Accessories

Sold Exclusively in Monroe by

FERD LEVI Stationery Co.
107 DeSiard St.
Phone 208

KEEP COOL

You always look so immaculate Kate — Give me your secret.

I keep cool Mary, washing and ironing is not a woman's job. It's the Monroe Steam Laundry's job.

A Day of Leisure Added to Every Week of the Year

Monday, Tuesday, Wednesday—or whatever day of the week is your washday can be yours to enjoy—now! And the clothes you used to wash and rub and rinse will be restored to sweet, sanitary cleanliness by modern equipment and careful, experienced workmen. Start the laundry habit today.

Ask About Our Family Wash Service

MONROE STEAM LAUNDRY

PHONE 102—103

Established 1885 — Monroe, La.

39 Years Is Proof of Our Ability to Serve the Public

"An Institution for the Care of Fabrics"

Copyright, 1934, by Larry Harris

---

down COMES THE COST OF SUMMER COMFORT

ONLY $340.

(plus freight and installation)

Think of it! For $340 (plus freight and installation) you can now buy the Frigidaire Unit Air Conditioner. It is completely self-contained, and quickly and easily installed . . . in your living room, bedroom or office—you can now have cool, clean, healthful comfort all summer long—all for this small sum . . . Phone or come in today for details.

FRIGIDAIRE *Air Conditioning*

Standard Office Supply Co.

Phone 510 — Opposite Virginia Hotel

KEEP COOL IN OUR SHOP

Dry Your Hair with Our New PARAMOUNT HAIR DRYERS

Phone 2070

Eunice Lee Beauty Shop

Over Morgan & Lindsey

The Coolest Drink to Your System Is MILK

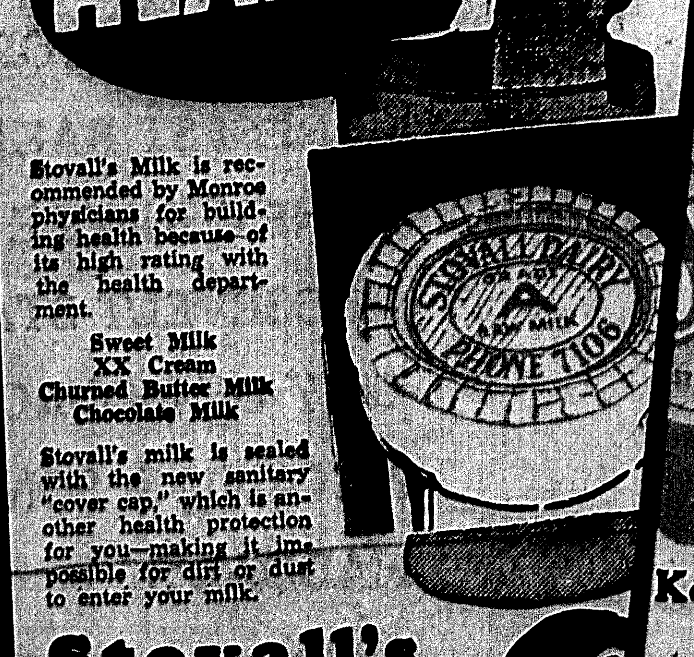

HEALTH

Stovall's Milk is recommended by Monroe physicians for building health because of its high rating with the health department.

Sweet Milk
XX Cream
Churned Butter Milk
Chocolate Milk

Stovall's milk is sealed with the new sanitary "cover cap," which is another health protection for you—making it impossible for dirt or dust to enter your milk.

Stovall's Dairy

Put the MILK PITCHER on the ...

"The Most Popular Drink in Town"

Cool Off With Sterling Beer!

DRINK STERLING BEER

10c BOTTLE

Because of Better Brewing

At All Hotels, Restaurants, Sandwich Shops and Bars

Hot summer days demand more than just a cool drink. You need quick-energy, replacing those necessary minerals that the heat takes out of you. That's what you get in Sterling. Science makes it better, preserving most of the natural elements that keep up summer pep.

Keep Cool! Refresh Yourself, Bring Back That Lost Energy—for Only a Dime!

RITCHIE GROCER COMPANY

WHOLESALE DISTRIBUTOR

A Page for BUILDERS and HOME OWNERS!

EXTERIOR WALLS AND THEIR CARE

Method Of Maintenance An Essential Element In Their Protection

Home owners, in checking their houses or other buildings to determine necessary repairs, frequently discover a white chalky substance on the surface of walls made of stucco, brick, solid concrete, stone, and concrete masonry. This growth of crystals on the surface is known an efflorescence. It is due to the evaporation of a salt solution which leaches out of the walls.

The presence of efflorescence usually indicates that water is seeping through the walls or masonry joints, carrying soluble salts to the surface. In such cases the walls need protection against penetration by moisture. Efflorescence usually appears after long rainy periods. The amount and character of the deposits vary widely and may or may not be soluble.

It is common for masonry or mortar to contain at least small quantities of calcium hydroxide. When water gets in the walls this chemical compound dissolves, forming a solution which seeps to the surface, where it combines with carbon dioxide in the air. The result is an efflorescence of calcium carbonate. This white deposit is very slightly soluble in water. However, it may be dissolved by a dilute solution of muriatic acid consisting of one part of concentrated acid mixed with five to ten parts of water. It is advisable to wear rubber gloves and wear goggles for protection when applying the acid with a stiff brush. When acid is used to remove efflorescence, it should be tried out first on a small, inconspicuous section of the wall to note its effect before proceeding further. The wall should be thoroughly wetted with water before applying the acid. When this treatment proves satisfactory in removing efflorescence, the surface should be washed off thoroughly with water immediately afterward. Some contractors add one pint of ammonia to each two gallons of the rinsing water to neutralize further action by any acid remaining, especially in mortar joints.

In extreme cases where efflorescence is unusually heavy on concrete masonry it may be advisable to wash the wall with the muriatic acid solution. When it is thoroughly dried, boiled linseed oil or a colorless commercial dampproofing material may be applied.

In the case of lime used to increase the workability of stucco or mortar, it should be of high grade material and as free as possible from calcium sulphate. In fact, a minimum of efflorescence may be expected through the use of high grade masonry materials which are comparatively free from soluble salts.

Stucco applied in hot, dry weather should be sprinkled lightly and frequently to prevent evaporation that would render the stucco weak and porous, paving the way for excessive efflorescence later. This is especially true of the finish coat.

APPRAISAL PLAN PROTECTS CREDIT

Standard System Should Create Sound Mortgage Market, Says Official

WASHINGTON, D. C.—Substantial reduction in risks and the creation of a sound mortgage market are seen as eventual results of the standard appraisal system adopted by the Federal Housing Administration to carry out the mutual mortgage insurance provisions of the National Housing Act, according to Acting Administrator Stewart McDonald.

"The new and little-appreciated feature of the better-housing program," he said, "is the standard system of appraisals. This new system means a great deal more than what is generally expected of appraisal practice. The use of this system results in a real determination of risk and goes far beyond merely placing a valuation on a property.

"As a consequence of the standard system it is my opinion that a substantial risk reduction will result. In fact, this highly developed system of appraisal is a basic element in the soundness of the mortgage-insurance plan."

By Federal Housing Administration practice appraisals are determined, not only from the ordinary valuation of a house and lot, but also by taking into consideration conditions pertaining to the entire duration of the mortgage such as land layout, neighborhood plan, community trend, quality of material, design, and like matters.

The use of the system, according to Mr. MacDonald, will create fundamental conditions necessary to a broad mortgage market. Previous to the inauguration of the standard appraisal system no general standard existed, each lending institution making its own standard.

Under conditions existing heretofore, however, there was no method by which to determine which standards were good and which were bad. As a result a broad mortgage market was impossible.

"With the basic conditions established by the standard appraisal system, a nation-wide mortgage market is made feasible," Mr. McDonald said. "A consequence of which will be a flow of money from centers where money is plentiful and cheap to localities where it is scarce and dear."

Yes—If It's Only Half Insured

When you want advice about your health, you consult a specialist. If you would consult a specialist about insurance—see us.

The COBB-RODRIGUEZ AGENCY, Incorporated
INSURANCE SURVEY and ANALYSIS
TEL.-3000
2nd Floor-Ouachita Bank Bldg.-Monroe, La.

Prize Winning Attic

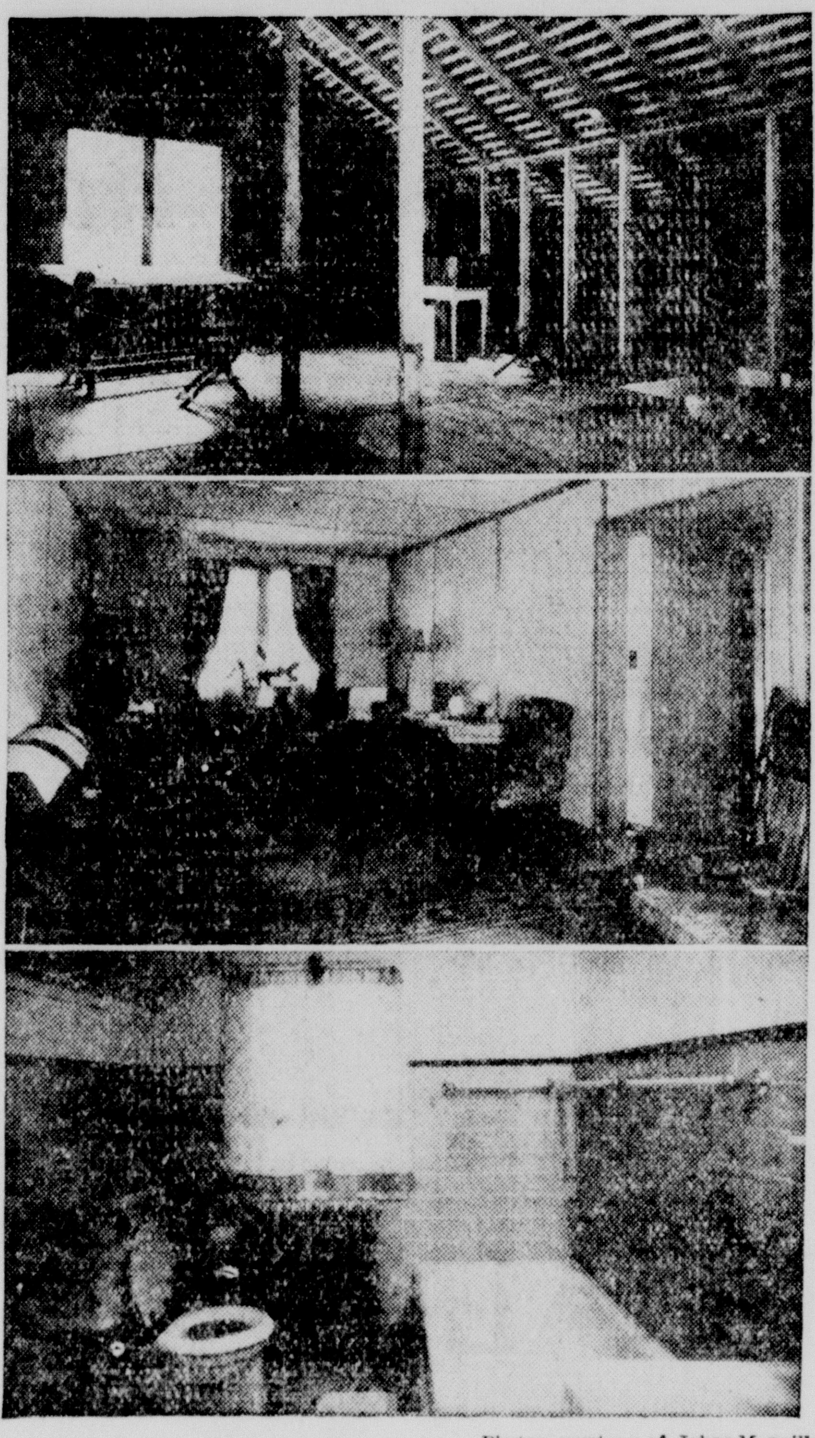

Photos courtesy of Johns-Manville

Above are shown three views of a modernized attic which won a Nation-wide contest among builders and contractors. The top photograph shows the interior of the attic before it was remodeled into a 6-room apartment. The second view shows the living room, tastefully furnished. The modern bathroom with all up-to-date appurtenances is shown below.

Housing Question Box

Q.—We are finishing the attic in our home and expect to use wood lath and plaster for finishing the interior. How should the lath be spaced?

A.—They should be spaced about three-eighths of an inch apart. This is the nominal thickness of rough No. 1 lath. Therefore, if you use a lath of this thickness for gauging the spacing you should obtain for satisfactory results. A spacing of five-sixteenths to three-eighths of an inch is considered excellent for permitting a sufficient amount of the plaster to be forced through the cracks to form a key behind the lath which, when the plaster becomes dry, assists in locking the paster to the lath.

Q.—We are converting a portion of the basement of our home into a playroom for the children and desire a large blackboard on one wall. What kind of paint should we use?

A.—Paint experts say to paint the board with any ordinary black paint which will dry with a gloss, then to apply a coat of drop-black or lamp-black oil paint which has been thinned with a japan drier, consisting of 1 part of spar varnish and 3 parts of turpentine. This mixture will not only dry a dead black but its binding qualities will make it adhere more closely to the blackboard.

Q.—I expect to install a bathroom in an old home. Will notching the joists in order to install large plumbing pipes seriously weaken the joists?

A.—When necessary to cut an important framing member, it should usually be reinforced after the piping is installed. Sometimes a joist wedge is inserted in the notch above the piping to stiffen the member. Then 2 by 4 inch lumber nailed to one or both sides of a notched joist flush with its lower edges give added stiffness and rigidity. When heavy bathroom equipment and masonry floors are installed, additional joists may be necessary. Also bridging blocks installed between the joists and spaced about 2 feet apart are sometimes used to obtain added stiffness.

Q.—We have an old frame house which requires additional windows. Will installing them weaken the walls?

A.—Installing additional windows in accordance with better-construction principles should have no serious effect on wall strength. After the opening is cut through the studding, double headers, sill plates, and studs are installed to give sufficient strength to carry the weight above. If the siding on the outside of the house or the lath and plaster on the inside is removed above the opening for a couple of feet, additional strength can be obtained by installing 2 by 4 inch diagonal bracing between the studs over the double header in an inverted V shape.

BUDGET INCOME FOR THE HOME

Financing Plan Under Housing Act Promotes Efficiency In Thrift

Once the prospective home owner has learned of the advantages to be derived from the financing plan provided by the National Housing Act, the next step toward the construction of a dwelling is to determine how much he can afford to pay for a house and then to budget that amount for necessary items.

First, the average monthly income should be determined and the question asked: "How much can I afford to pay for rent, exclusive of heat, light, etc.?" This figure should be within 20 to 30 per cent of the average monthly income.

Then capitalize this net rent figure. Figure that it will cost approximately $10 a month per $1,000 to "carry" the house. This $10 covers interest, amortization, taxes, and insurance. It is to be remembered that over and above the $10 per thousand figure there will also be the additional costs of light, heat, maintenance, and repairs.

Therefore, if the prospective builder discovers that he can afford $40 a month rent, he can afford to carry a $4,000 mortgage. If figured on the basis of an 80-per cent mortgage he would have to supply 20 per cent or $1,000 cash or collateral; in other words, making a total investment of $5,000.

Having arrived at the total cost of the home the next step is to budget expenditures to make sure no more will be spent than can be afforded. The budget includes three items: Expenditures for land, for house, and for landscaping.

It has been found that the average home builder frequently overlooks the item of landscaping (including the building of a driveway) in this original budget. Furnishings also must be figured over and above the amount spent for land, house, and landscaping.

On the basis of a $5,000 home the home builder may figure on from 18 to 25 per cent for land, 5 to 15 per cent for landscaping, and the remainder for the house.

Thus with two variables for landscaping and for land, the house cost may range from 60 to 77 per cent of the total, depending upon individual requirements, location, topography, etc.

EDGERTON-COUVILLON

TALLULAH, La., June 6.—(Special)—Announcement has been made here of the marriage of Edwin Otis Edgerton, Jr., son of Dr. and Mrs. E. O. Edgerton of Tallulah, to Miss Theotise Couvillon, daughter of Mr. and Mrs. Foster P. Couvillon of Baton Rouge, on Tuesday at the Methodist church of Baton Rouge. The couple will reside in Alexandria, where Mr. Edgerton is employed.

TO INSTALL FLOORING

When modernizing a home by constructing new rooms in the basement or attic, it is good practice to install the wood flooring and interior finish after the room has been plastered and the plaster is comparatively dry.

Okaloosa

Miss Livia Lane Henry, teacher in Okaloosa High school, entertained the students of her class with a picnic last week. Those who attended are Johnnie Fletcher, Montese Tolbird, Gracie Dowdy, Eloise Taylor, John Allen Head, Kenneth Brown, T. J. Bush, Roy Wood, Henry Hendricks, Ruby Carwise, Johnny J. Coon, Milton Mize, Mary Wilder, Lavinia Mobley, Clemmie Adams, Lula Kelley, W. T. Watts, Julius Gross, Cecil Gross, Lena Hobbs, Allen Carwise, Arbot Hobbs, Audry Diffy, Gretchen Demoss, Clifton Coon, Christen Lee.

Mrs. Will Walker was visited last week by Mrs. J. E. Roark of Marion and Mr. Meclin Walker and Mrs. Lonnie Pool of West Monroe.

Miss Lilla Reppond and Mrs. Smith of Shreveport were guests of Mrs. W. T. Holloway when they attended the graduation of their sister, Jannie Reppond, from Okaloosa High school.

Mrs. Allie Hudson and daughter, Miss Esther Hudson, are visiting Mrs. Hudson's daughter, Mrs. D. A. Coon.

A special Children's day and Christian Endeavor program was presented at Walnut Grove church last Sunday night. It was as follows:

A Welcome, Max L. Coon; The Best Welcome, Nettie George; My Verse, Clifton Coon; song, Jesus is Real, Ollie V. Walpole; A Rose Bud, Lucille George; I Wonder, Hilton Tolbird; a Short Speech, Carolyn Wink; As I Walk Around the Garden, Huey P. Tolbird; The Message of the Sea, Minnie Browder; Sunday School, a Happy Place, Kenneth Bonnett; special song, Ruth Cockrell; I Love to Tell the Story, Hilton Tilbird and Ollie V. Walpole; Speaking the Truth, J. T. Bush; recitation, Montez Tolbird; When I Can Read, Ollie V. Walpole; Only a Helper for Jesus, Louise George; For This Is Children's Day, Johnny Coon; The Flower by the Way, Etola Tolbird; The Carpenter, Johnnie Bryant; The Message, Ollie Mae Wing; Life Is Like a River Great, Susie George; song, Jesus Loves Me, Ollie V. Walpole; Ruth Cockrell, Ollie Mae Wink, Nettie George, Minnie Browder and Louise George; sentence prayer, beginning with Mrs. J. R. Strozier and ending with Mrs. Ivey Walpole; Jesus as a Man of Prayer, leader's talk, Innis George; Taught in Text, Granville Kilpatrick; Peptogram, Ollie Mae Wing; song by assembly; Lessons in Life, Otis Wilbanks, Elmer Saulsbery, Dovie George, Diris Carwise and Dovie Saulsbery; quartet; special song, Mr. and Mrs. Strozier; prayer, Rev. J. R. Strozier.

PRIZES AWARDED FOR REMODELING

Contest Between Contractors And Dealers Develops Wide Interest

NEW YORK, N. Y.—An example of the manner in which private industry is cooperating with the Federal Housing administration in stimulating interest in property modernization and repair as well as in new-home construction may be found in a unique, nation-wide contest conducted by one of the country's leading building materials manufacturers.

Publicized through hundreds of its branches of all sections of the United States and featured in regular broadcasts over a nation-wide network, the competition sought to develop the best examples of modernizing and repairing of various parts of the home including the attic, kitchen, basement and bathroom.

The "before-and-after" contest prizes were awarded on the basis of conspicuous achievement in renovizing and modernizing homes.

The modernization and repair work performed by the prize winner included the conversion of waste attic space into an apartment of five rooms and a bath. Modern materials, insulating board and tile-like asbestos wainscoting were used in the transformation.

An oak floor laid on sound-deadening felt was also a feature of the project. Chrome plumbing hardware, wall tile, and ceramic floor tile were other materials utilized.

A new roof was also installed on the house and garage as a part of the modernization work.

Contest entries were judged on the basis of photographs submitted and the judges were officials of the concern in New York. New York state won six of the national awards; Minnesota, 2; Texas, 2; and Illinois, 1.

Prizes were awarded as follows:

First prize being $100, second prize, $50, and third prize, $25.

For the best job in an attic.

For the best modernizing and renovizing of a basement.

For outstanding work in a kitchen.

For bringing a bathroom up to date.

GRADING URGED FOR FOUNDATION

Importance Of Protecting Building Bases In Spring Is Emphasized

Soil around building foundations often settles during the year, especially in the case of newly erected homes or old ones where exterior foundation repairs that necessitated soil excavations have been made. Standing water around foundations during winter and early spring frequently causes settling. Water draining down walls during rainstorms and accumulating in soil pockets saturates the soil against basement walls and causes damp cellars.

All sunken places around the foundations should be filled with fresh soil. When possible, there should be sufficient soil so that it may be graded with a slight slope away from the house. This assists in draining the soil which is next to the house.

After filling in and grading the soil, exposed foundation walls should be thoroughly cleaned and painted, if necessary. No rubbish, leaves, straw or other litter should be left against foundations. They should be cleaned of any termite mud tunnels to prevent possible structural damage to the house through further termite attacks. After walls are conditioned, owners may then proceed with landscaping around the house, such as planting shrubbery and flowers.

Modernization loans for making desirable home repairs and improvements are available through private financial institutions approved by and cooperating with the Federal Housing Administration.

H. L. ROSENHEIN
REALTOR
Phone 1307
REAL ESTATE
MORTGAGE LOANS
Property Management
305 Ouachita Bank Bldg.

W. C. SALLEY
GENERAL BUILDING CONTRACTOR
511 Ouachita Bank Bldg. Phone 1415
MONROE, LOUISIANA

REED-MONTGOMERY AGENCY, Inc.
General INSURANCE and REAL ESTATE
Phone 1574
Luther Reed
A. E. Montgomery
201 Old Central Bank Bldg.

LANHAM ELECTRIC COMPANY
ELECTRICAL CONTRACTOR
Let Us Figure With You
Phone 3488
121 Harrison St.

FREE YOURSELF FROM TERMITE WORRIES
By
Phoning 1341 and requesting a free property inspection with full details on
BONDED TERMITE INSULATION
Terminix Co. of Monroe
705 Ouachita National Bank Bldg. Monroe, La.
Member of World's Greatest Termite Control Organization
Guaranteed and Bonded by E. L. Bruce Co. and National Surety Corp.

A NEW ROOF saves FUEL BILLS...
WE DO THE WORK NOW
YOU CAN PAY FOR IT LATER
Under the provisions of the National Housing Act you can have Genasco Latite Shingles placed right over the old, worn-out wood shingles and pay for the job in three years.
Drop us a line or call on the 'phone and we will be glad to give you details without obligation on your part.
WEAKS SUPPLY COMPANY
PHONE 22
Genasco Latite Shingles

C. C. BELL MANUFACTURING CO.
West Monroe, La.
HIGH GRADE MILL WORK
MANUFACTURERS
DOORS, WINDOWS and SCREENS
STORE FRONTS
STAIR WORK
CABINET WORK
INTERIOR AND EXTERIOR FINISH
DEALERS IN
WINDOW GLASS, PLATE GLASS
ART GLASS, SASH CORDS
SASH WEIGHTS
ROOFING
ALL KINDS OF BUILDING MATERIALS

BUILD • • • REPAIR
Get the most for your money by using our

GRADE-MARKED LUMBER
BARRETT ROOFING
MARTIN-SENOUR PAINT
CELOTEX INSULATION
PARLOR CITY LUMBER COMPANY, Inc.
Phone 4 1000 Mississippi St.
Monroe, La.
"Oldest Retail Lumber Dealers in Ouachita Parish"
REMODEL IMPROVE

A Washable Wall Paint
Now you can insure the beauty of your walls for many years to come, simply by applying LOWE BROTHERS MELLO-GLOSS. For time fails to destroy the rich, subdued luster of this satiny finish.
You will find, too, that MELLO-GLOSS is remarkably easy to clean. Spots and stains come off with ordinary soap and water or a good cleaning compound.
NELSON MASTER SLAB ROOFS
Estimates Furnished Free
THE GEO. E. BREECE LUMBER COMPANY
MONROE LA.

"QUALITY MARKED"
The spirit of the day is to improve, and to improve is the spirit of progress. You see it in homes, you see it in stores, you see it in factories and office buildings. It is just as true of your property in buildings, regardless of their shape, size or use, that simple improvement and modernization will afford you new advantages and greater opportunities. Whether you decide to improve your buildings inside or out, or both, three definite benefits are immediately acquired. First, your property increases in value. Second, its modern appearance creates new appeal and exacts more appreciation from friends, customers and prospective tenants. Third, its conveniences to occupants are increased, making way for extensive savings to you in operating costs.
We invite you to call on the following yards in the Twin Cities of Monroe and West Monroe to inspect our material and satisfy yourselves as to its high quality.
• Geo. E. Breece Lumber Company
• Parlor City Lumber Co.
• Slagle-Johnson Lumber Company
• H. R. Hayes Lumber Company
• Perry Lumber Co.
• J. C. Steele Lumber Company
LOUISIANA CENTRAL LUMBER COMPANY
CLARKS, LA.

Jolson And Keeler Starred In Musical Hit At Paramount

New Songs Introduced In Picture

'Go Into Your Dance' Also Boasts Highly Entertaining Plot

WHISTLING and humming the new song hits introduced in First National's latest musical spectacle, "Go Into Your Dance," the crowds that attended the local premiere of the show at the Paramount theater yesterday, left in a happy frame of mind. For they had seen one of the greatest shows of the year.

First National has given the public not only a musical comedy, but a picture that is replete with dramatic situations as well as hilarious laughs, romance and gigantic, spectacular dance numbers.

The cast is headed by a most remarkable team, Al Jolson, stage and screen star who introduced the talking picture, and his wife, Ruby Keeler, one time musical comedy star who rose to fame on the screen in the last two years.

Never before have the two played together, each fearing to take the spotlight from the other. But in this picture they work together as a perfect romantic team.

Jolson shows more of his old time verve, both in his singing and his acting, than he has displayed in any other picture. His work with Miss Keeler seems to have given him an unusual stimulus.

As a Broadway entertainer, in the picture, he is barred from the New York stage because of his fondness for the "ponies" and also wine and women. After sharing honors with a little dancing girl in a mid-west town he stages a comeback that sets the theatrical world aflame.

Miss Keeler is as sweet and winsome as ever as the dancing partner who is unable to hide her great love for the great entertainer although he continually snubs her, having fallen for the wiles of a blues singer, the wife of the king of the underworld.

Helen Morgan, torch singer and piano sitter, is given a bigger part than usual. Her singing is excellent, but she also has an important role as the other woman and rival of Miss Keeler for the love of Jolson, the entertainer. She handles a difficult part with rare artistry.

Glenda Farrell is the same wisecracking, hard-boiled character she usually portrays, although in this picture she is not the gold digging type, her entire interest lying in keeping her brother, Al Jolson, from ruination through his own folly. Her work is fast and snappy and adds no end to the rollicking humor of the production.

Others who do exceptionally fine work include Barton MacLane, Sharon Lynne, Patsy Kelly and Phil Regan.

Bobby Connolly, famous director of stage and screen musicals, has outdone all his previous work with the spectacular dance ensembles he created and staged for this picture.

The story by Bradford Ropes, author of "42nd Street," is not only hilariously funny, but is interspersed with intense dramatic moments and carries a most fascinating romance.

The catchy tunes were written by the famous team of Harry Warren and Al Dubin.

Stars Who Are Featured In Films At Local Theaters

In a picture sparkling with modernity and fun, a new Mae West returns to the screen to "do 'em wrong" and knock them dead in the grand old Westian fashion. Her new picture, "Goin' To Town," opens with a midnight show at the Paramount next Friday and continues through Saturday, Sunday and Monday.

Two characterizations calculated to arouse enthusiasm are those of Victor McLaglen and Margot Grahame, playing in RKO's "The Informer," today at the Capitol. For those who find sheer dramatic power to their liking, who want to be stirred rather than amused, who appreciate powerful acting, intelligent directing and fine photography, "The Informer" is recommended.

The melodramatic thriller, "Red Hot Tires," produced by Warner Brothers and featuring Lyle Talbot and Mary Astor, opens a three-day engagement at the Capitol Tuesday, in conjunction with the round-by-round, blow-by-blow pictures of the Ross-McLarnin welterweight championship fight held recently.

"Black Fury," playing Tuesday and Wednesday at the Paramount, is heralded as the one picture Paul Muni has made that is comparable to his notable success in "I Am a Fugitive From a Chain Gang."

McLaglen In New Picture At Capitol

Big Cast Enacts Unusually Absorbing Story In 'The Informer'

PRODUCED by the same studio and staff that made film history with "The Lost Patrol," and presenting Victor McLaglen, the same star, Liam O'Flaherty's widely-read novel "The Informer," comes to the Capital today as a John Ford production for RKO-Radio.

Accounted one of the greatest character studies and most absorbing stories known to literature, "The Informer" affords McLaglen what he considers the finest role of his entire career. While the drama centers closely about one character, roles of extraordinary power and human qualities are carried by Margot Grahame, Preston Foster, Heather Angel, Wallace Ford, Una O'Connor, J. M. Kerrigan, Joseph Sauers, Neil Fitzgerald, May Boley, Grizelda Harvey, Donald Meek, and other members of the large supporting cast.

Miss Grahame, blonde English beauty who has starred on the London stage and in numerous British films, makes her American screen debut in the feminine lead opposite McLaglen.

Having Dublin, Ireland, as its locale, and the troubled years following the World war as its period, the story centers around the dramatic theme of portrayal. Gypo Nolan, a giant in stature and a pigmy in intellect, "informs" on a pal for a price. His weakness for a beautiful blonde woman motivates the act.

With 20 pounds in his pocket, and the worst crime known to his compatriots on his conscience, Gypo becomes a man relentless pursued by fate. Alternately lifted to drunken heights of graduer delusions, tortured by mad fear, torn by remorse, and harried by superstition, he is carried from one dramatic situation to another.

All of the action of the picture takes place in one eventful night into which is crowded the drama of life and death, love and hate, hope and despair.

Comedy relief highlights the stark drama of the story, and a softer romance between Preston Foster and Heather Angel provides contract to the attraction between McLaglen and Miss Grahame.

Background settings include a Dublin street, which aroused the wondering admiration of visiting players from the famous Abbey theater of Dublin; a deserted castle, a church, various interiors, and a sinister "bogey hole" where secret meetings of vast import are held.

O'Flaherty's novel was first published in London in 1925. It was published in New York the following year, and has since been translated into many foreign languages, taking its place as a universally acclaimed masterpiece of fiction.

TODAY—THRU MONDAY

Here they are in their first great hit together.

"GO INTO YOUR DANCE"

10 STARS • 7 SONGS

AND SCORES OF PRETTY GIRLS

— ADDED UNITS —

All In Natural Color "PICNIC PANIC"

LATE NEWS EVENTS

TUESDAY-WEDNESDAY

PAUL MUNI lets loose a blast of dynamite in BLACK FURY

KAREN MORLEY

Paramount

USE A Want Ad FOR QUICK ACTION

Hollywood Close-Ups

By DAN THOMAS, NEA STAFF WRITER

HOLLYWOOD.—Lew Ayres is the only "producer" in town who demands unsuccessful or unknown actors in his pictures.

Lew's hobby, and he is ably assisted by Mrs. A., who is Ginger Rogers, is filming stories with a 16 millimeter camera. At first he thought it would be best to use stars, box office names and the lesser players who are continually on the screen. But his schedule went haywire so often, says Lew, that he had to switch to non-working players.

A picture Ayres just finished, made in his backyard, basement and living room, "stars" a young fellow hoping for a break in pictures. Bit parts are played by well known persons.

It's all right to tell this story because Nelson Eddy tells it on himself. Upon his return from a concert tour, upon which he was acclaimed as a movie star as well for his performance in "Naughty Marietta," Nelson met his director, W. S. Van Dyke.

"How does it feel to be a movie star?" ask "Van."

"So strange," replied Nelson. "I really don't know how to act."

"You're telling me!" beamed the director.

The Assistance league, a day nursery maintained by motion picture people, had a caller the other day. It was Mary Pickford, who merely dropped in to ask each child what book he or she would like best.

The following day, 48 books—one for each youngster—arrived. Mary personally bought the books and personally wrote each child's name in his or her book.

* * *

A woman told the butcher that she'd heard Mrs. Warner Baxter had moved out of the Baxter mansion. The butcher told another customer and, before many hours, the rumor that the Baxters had separated was going the rounds.

Investigation disclosed that Mrs. Baxter had left the Baxter mansion. But Mr. Baxter was with her. They had moved to Malibu beach for the summer.

Keye Luke, a Chinese artist turned actor, has been cast as a Japanese artist in a forthcoming picture. He believes, if he has to do any painting, that it'll be Chinese, like all his work.

Paul Kelly has five brothers living in New York and you'd expect that more than one would be on the force. But Lieut. Matt Kelly is the only one who wears a police uniform.

WEST MONROE STRAND THEATER

TODAY AND MONDAY

JAMES CAGNEY-PAT O'BRIEN in "DEVIL DOGS OF THE AIR"

TUESDAY ONLY

CARY GRANT-ELISSA LANDI in "Enter Madame"

WEDNESDAY AND THURSDAY

GEORGE M. COHEN in "GAMBLING"

FRIDAY ONLY

"What Every Woman Knows"

Also

WARREN COMEDIANS FINAL SHOW

SATURDAY ONLY

BOB STEEL in "Kid Courageous"

RIALTO WEST MONROE

TODAY AND MONDAY

GINGER ROGERS FRANCIS LEDERER

—IN—

"ROMANCE IN MANHATTAN"

3 STOOGES COMEDY

UNIVERSAL NEWS

This Week's Movie Program

AT THE PARAMOUNT

Today and Monday—"Go Into Your Dance," the First National musical hit starring Ruby Keeler and Al Jolson, with Glenda Farrell, Patsy Kelly, Helen Morgan and a beauty chorus of hundreds.

Tuesday and Wednesday—"Black Fury," Paul Muni in First National's gripping drama of the coal mines, with a fine cast including Karen Morley and William Gargan.

Thursday and Friday—Lionel Barrymore in "Mark of the Vampire," Metro-Goldwyn-Mayer's thriller, with Elizabeth Allan, Bela Lugosi, Lionel Atwill and Jean Hersholt.

Midnight show Friday, and Saturday, Sunday and Monday—Mae West in "Goin' To Town," a Paramount picture presenting a modern West. Paul Cavanaugh and Ivan Lebedeff head the supporting cast.

AT THE CAPITOL

Today—"The Informer," a John Ford production with Victor McLaglen, Margot Grahame, Heather Angel, Preston Foster, Wallace Ford and Una O'Connor.

Monday—"$10 Raise," Edward Everett Horton, Karen Morley, Alan Dinehart and Glen Boles in a Fox laugh feature.

Tuesday, Wednesday and Thursday—"Red Hot Tires," a First National auto racing thriller with Lyle Talbot, Mary Astor and Roscoe Karns. Also blow-by-blow picture of Ross-McLarnin fight.

Friday—"McFadden's Flats," with Walter C. Kelly, the Virginia Judge; Andy Clyde, Richard Cromwell, Jane Darwell and Betty Furness.

Saturday—"Timber Terrors," a western feature with Morton of the Mounted, John Preston and William Desmond.

Sunday—"Werewolf of London," Universal's mystery thriller, with Henry Hull and Warner Oland.

TODAY'S RADIO PROGRAM

SUNDAY, JUNE 9 (Central and Eastern Standard Time)

Note: All programs to key and basic chains or groups thereof unless specified; coast to coast (c to c) designation includes all available stations.

Programs subject to change. P. M. *(Daylight time one hour later)*

NBC-WEAF NETWORK

BASIC — East: weaf wlw weei wtic wjar wtag wcsh kyw whio wfbr wrc wgy wben wcae wtam wwj wsai; mid: ksd wmaq wcfl who wow wdaf wkbf

NORTHWEST & CANADIAN — wtmj wiba wstp webc wday kfyr cret cfcf

SOUTH — wrva wptf wwnc wis wjax wfla-wsun wiod wsm wmc wsb wapi wjdx wsmb kvoo wky wfaa wbap kprc woai ktbs kths wsoc wave wtar

MOUNTAIN—koa kdyl kgir kghl

PACIFIC — kgo kfi kgw komo khq kfsd ktar kgu kpo kex kga kyr kya

Cent.	East.	
12:00—	1:00—	Sallie of Talkies, Dramas
12:30—	1:30—	Chicago A Cappella Choir
1:00—	2:00—	Bernard Levitow Ensem.
1:30—	2:30—	The Penthouse Serenade
2:00—	3:00—	Willard Robison's Orch.
2:30—	3:30—	To Be Announced
2:45—	3:45—	Allen & Fennelly, Drama
3:00—	4:00—	America's Rhythm Symp.
3:30—	4:30—	House by Side of Road
4:00—	5:00—	Catholic Program—c to c
4:30—	5:30—	Continental Varieties, Or.
5:00—	6:00—	Kay Seven Spy Drama
5:30—	6:30—	Recital from the Fireside
5:45—	6:45—	Wendell Hall & Ukelele
6:00—	7:00—	Maj. Bowes Amateurs—c
7:00—	8:00—	Merry Go 'Round—c to c
7:30—	8:30—	Revue in Music—c to c
8:00—	9:00—	The Gibson Family—to c
9:00—	10:00—	George Duffy Orc.—east; Wendell Hall—repeat for the west
9:15—	10:15—	Jesse Crawford, Organist
9:30—	10:30—	Press-Radio News Period
9:35—	10:35—	Eddie Duchin and Orch.
10:00—	11:00—	Chas. Stenross Orchestra
10:30—	11:30—	Ray Maxon's Orchestra

CBS-WABC NETWORK

BASIC—East: wabc wadc woko wcao waab wnac wgr wkbw wkrc whk ckiw wdrc wcau wjas wean wfbl wspd wjsv wbns; Midwest: wbbm wfbm kmbc kmox wowo whas kfab

EAST—whp whec wlbz wfea worc wicc cfrb ckac wibx wmas

DIXIE—wgst wsfa wbrc wqam wdod klra wreo wlac wdsu wtoc krld wrr ktrh ktsa waco koma wdbo wbt wdae wbig wdbj wwva wmbg wsjs wmbr wala ktul kgko wcoa wdnc wnox kwkh

MIDWEST — wgl wmt wmbd wisn wibw kfh wsmk wkbn wcco wsbt kscj wnax woc

MOUNTAIN—kvor kls koh ksl

COAST — khj koin kfrc kol kfpy kvi kfbk kmj kwg kern kdb kgmb kgb

Cent.	East.	
12:00—	1:00—	Lazy Dan, Minstrel Man
12:30—	1:30—	Eddie Dunstedter, Organ
1:00—	2:00—	Barlow Symphonic Hour
2:00—	3:00—	St. Louis Goes on Parade
3:00—	4:00—	Hollywood Country Chur.
3:30—	4:30—	Crumit-Sanderson, Songs—basic; Musical Moods—midwest
4:00—	5:00—	Perkins & Amateur Night
4:30—	5:30—	"Smiling Ed" McConnell
4:45—	5:45 —	Voice of Experience—east; To Be Announced—chain
5:00—	6:00—	Roadways of Romance
6:00—	7:00—	Ethel Merman's Rhythm
6:30—	7:30—	Will Rogers—basic; Horacio Zito's Orch., midwest
6:45—	7:45—	Yester Melodies—midwest
7:00—	8:00—	Detroit Symphony—c to c
8:00—	9:00—	Wayne King Orch.—to c
8:30—	9:30—	Fray & Braggiotti, Pianos
8:45—	9:45—	Congressional Opinions
9:00—	10:00—	Press-Radio News Period
9:05—	10:05—	Vivian Chiesa, Soprano
9:30—	10:30—	Frankie Masters' Orch.
10:00—	11:00—	Joe Haymes & Orchestra
10:30—	11:30—	Frank Dailey's Orchestra
11:00—	12:00—	Dance Music—west only

NBC-WJZ NETWORK

BASIC — East: wjz wbz-wbza wbal wham kdka wgar wjr wlw wsyr wmal wfil; Mid: wcky wenr wls kwk kwcr koil wren wmaq kso wkbf

NORTHWEST & CANADIAN — wtmj wiba kstp webc wday kfyr cret cfcf

SOUTH — wrva wptf wwnc wis wjax wfla-wsun wiod wsm wmc wsb wapi wjdx wsmb kvoo wky wfaa wbap kprc woai ktbs kths wsoc wave

MOUNTAIN—koa kdyl kgir kghl

PACIFIC—kgo kfi kgw komo khq kfsd ktar kpo kex kga kgr kya

Cent.	East.	
12:00—	1:00—	Dialogue on Good English
12:15—	1:15—	Henri Deering at Piano
12:30—	1:30—	Famous Dramas of Stage
1:30—	2:30—	Sunday Vespers Program
2:00—	3:00—	Pedro Via's Orchestra
2:30—	3:30—	"Life of Uncle Ned"
2:45—	3:45—	String Quartet by Command
3:00—	4:00—	Roses and Drums, Serial
3:30—	4:30—	Leola Turner Song Recital
3:45—	4:45—	Bob Becker Chat on Dogs
4:00—	5:00—	Canada Grenadier Band
4:30—	5:30—	Grand Hotel Dramatical
5:00—	6:00—	Jack Benny and His Cast
5:30—	6:30—	Joe Penner's Radio Show
6:00—	7:00—	NBC String Symphony Gr.
6:45—	7:45—	Henrik Van Loon's Talk
7:00—	8:00—	Charles Previn's Orchest.
7:30—	8:30—	Cornelia Otis Skinner
7:45—	8:45—	Ghost Stories and Pianos
8:00—	9:00—	Wild Oats, Playlet
8:30—	9:30—	Isidor Philippe, Piano
9:00—	10:00—	The King's Guards Quar.
9:10—	10:10—	Press-Radio News Period
9:15—	10:15—	Shandor & His Violin—east; Cornelia Skinner—west rpt
9:30—	10:30—	Stan Myers & Orchestra—east; Jack Benny—west repeat
10:00—	11:00—	Don Irwin and Orchestra—east; Charles Previn—west rpt
10:30—	11:30—	Benny Kyte & Orchestra

Obala Row, Madras, India, claims to be the world's smallest man. Thirty years old, Obala measures 2 feet 6 inches in height, weighs 19 pounds, and has a chest measurement of 16 inches. He has grown only one inch in the last 10 years.

The oddest house in New England is the "Wedding Cake House" at Kennebunk, Me. Built of striking yellow brick imported from France, the structure is enclosed within an ornate framework of delicately carved wood.

NOW PLAYING

ITS TERROR AND ITS GLORY WILL HOLD YOU IN CHAINS OF STEEL!

The most astounding drama the screen has ever known!

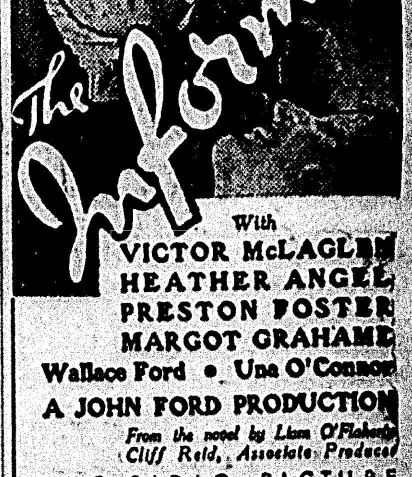

With

VICTOR McLAGLEN

HEATHER ANGEL

PRESTON FOSTER

MARGOT GRAHAME

Wallace Ford • Una O'Connor

A JOHN FORD PRODUCTION

From the novel by Liam O'Flaherty

Cliff Reid, Associate Producer

RKO-RADIO PICTURE

CARTOON AND NEWS

COMING MONDAY

It will pay you off in laughter.

"$10 RAISE"

EDWARD EVERETT HORTON

KAREN MORLEY

ALLAN DINEHART

TUESDAY — WEDNESDAY THURSDAY

You can bet your neck they'll thrill you. . . .

"RED HOT TIRES"

LYLE TALBOT MARY ASTOR

EXTRA EXTRA

The most savage battle in ring history exactly as fought at Madison Square Garden May 28.

ROSS-McLARNIN

Championship Fight

Blow by Blow Round by Round

THE COOLEST SPOT IN TOWN!

CAPITOL

15c UNTIL 6 O'CLOCK—15c

GROUP MEETING OF LIONS HELD

Business And Professional Men Of Hodge And Jonesboro Reorganize

Lions group No. 2 of Northeast Louisiana, met for its quarterly meeting at Duback Friday night. The Monroe Lions club and auxiliary were represented by Mr. and Mrs. A. B. Clarkson, Mr. and Mrs. W. H. Anders, E. C. Gibson and Joe Kusin. Lion Joe Dante of Winnsboro was elected group chairman for the next quarter and Farmerville was chosen to entertain the next meeting.

Robert Currie, district governor, was in attendance and addressed the assemblage. Other short speeches were made.

The news was announced that business and professional men of Hodge and Jonesboro have just reorganized the Lions club that has been inactive for several years.

Meetings are to be held on each Thursday noon at the Hodge community club. J. C. Shows was elected president.

Rev. J. C. Marsh, Catholic priest at Hodge, formerly assistant pastor of St. Matthew's church in Monroe, has been one of the persons actively engaged in the reorganization of the club, it was announced.

OFFICERS INSTALLED

TALLULAH, La., June 8.—(Special)—Officers for the ensuing year have been installed by the Tallulah Book club. They are: Mrs. R. T. Starrett, president; Mrs. M. F. Young, vice president; Mrs. G. L. Garrison, secretary; Mrs. J. H. Collins, librarian; Mrs. R. N. Ware, sergeant at arms; Mrs. R. S. Gayle, parliamentarian. Mrs. E. O. Edgerton, the retiring president, was presented with a past president's pin by Mrs. R. K. Boney as a token of appreciation of her services to the club.

CHURCH OFFICERS ELECTED

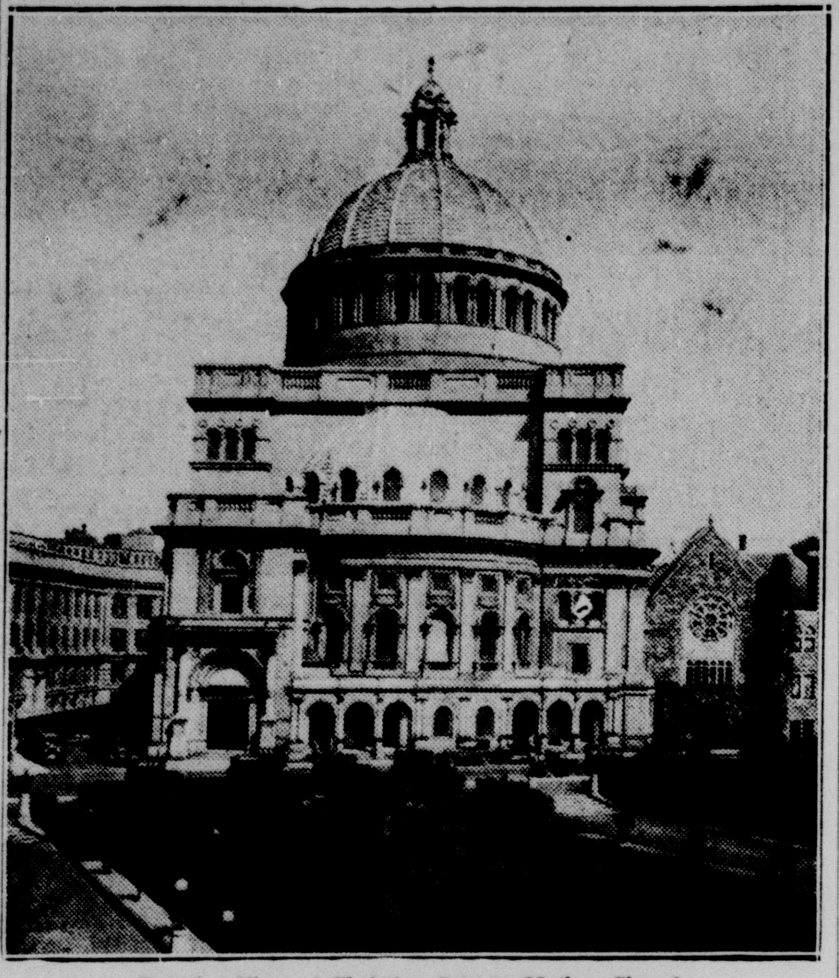

Exterior View of Christian Science Mother Church

BOSTON, Mass., June 8.—(Special)—A call to renewed activity in the daily application of Christian Science was issued at the annual meeting of the Mother church, the First Church of Christ, Scientist, in Boston, Massachusetts, by the Christian Science board of directors.

George Wendell Adams, speaking as chairman of the board of directors, stressed the need for interest not only in problems of individuals, "but also in the general welfare of the world. Truth and love hold guard over the whole world as well as over the minutest occupant of it," the directors said.

The election of A. Barry Bacon as the new president of the Mother church was announced. Mr. Bacon succeeds Dr. John M. Brewer, associate professor at the Harvard Graduate School of Education.

New readers elected to serve in the Mother church for the next three years are Ralph B. Scholfield and Miss Florence Siever Middaugh.

Edward L. Ripley and Ezra W. Palmer, both of Brooklin, Mass., were reelected treasurer and clerk of the church, respectively.

LARGE SUMMER SCHOOL ENROLLMENT EXPECTED

BATON ROUGE, La., June 8.—(Special)—About 1,500 students are expected to enroll in the Louisiana State university 1935 summer school, scheduled to open June 10, as compared with a 1934 summer registration of 1,254, according to inquiries received at the office of the registrar.

Summer camp enrollments for advanced work and special campus encampments brought the 1934 summer registration to 1,423. No figures are yet available for probable enrollment in these courses this summer.

Registration for the 1935 session is set for Monday, June 10. Classes are to begin June 11. Special courses will be offered in public school music, speech and physical education, in line with the state department of education's recent approval of inclusion of work in these fields in the state's elementary and high schools.

TRAIN RIDING IS SAFER THAN HOME

Even Methuselah Could Ride All His Life Without Accident

CHICAGO, Ill., May 8.—(Special)—Even a Methuselah might scarcely hope to do it—find danger as a passenger on one of the western railroads of America.

Methuselah, according to the records of the antideluvians, lived 969 years. But statistics which reveal the high plane of safety maintained through the years by the western railroads, show that Methuselah wouldn't have even a fair chance to get hurt as a continuous passenger during his elongated lifetime.

Figures from a reliable source, made public here today by Chairman H. G. Taylor of the Western Association of Railway Executives, found the following to be true: If a person boarded a western train and traveled continuously night and day at an average speed of forty miles per hour, it would take more than 12,100 years for a fatal accident to occur to him.

Do you fear going to bed, or do you just naturally hop into it? Accident statistics are available to show that next to your own bed the railroad train is the safest place in the world.

Mounting a stepladder to hang a picture is like going to war compared to stepping aboard a western railroad train for a short or long journey, the records of home fatalities compiled by the National Safety council indicate. As for stepping into a bathtub, well, it's a great adventure—and hold everything!—compared to stepping onto a railroad train.

Accidents caused approximately 99,000 deaths in the United States during 1934. Only five of these were among passengers aboard western trains. During this period, Mr. Taylor stated, western railroads carried a total of 77,362,000 passengers over an equivalent of 5,593,911,000 miles. Thus, for every casualty on western railroads a total of 15,472,400 were transported safely.

"A study of the passenger-accident records of the western railroads reveal that you are more secure on a western train than in your own home, continued Mr. Taylor. "And it is by all means the safest mode of transportation. In the 1933 edition of 'Accident Facts' compiled by the National Safety council, it is revealed that more than 33,000 persons were killed in home accidents in 1934. Approximately half of these home fatalities were the results of falls from bathtubs, chairs, tables and other seemingly harmless domestic fixtures. The rest were largely accounted for by burns, poisonings, and asphyxiations."

Other National Safety council figures quoted by Mr. Taylor attribute 35,500 deaths during 1934 to accidents involving motor vehicles, an increase of 13.3 per cent over the same kind of casualties during 1933.

A western railroad has been the winner of the National Safety council's trophy for class A railroads every year for the past six years, Mr. Taylor's statement revealed. One major line holds the all-time record, having carried more than 124,000,000 passengers during the past six years over a distance in excess of four billions train miles without one mishap to a patron.

Probably the greatest single contribution to travel safety in recent years is the "electric eye" of the Sperry rail detector, which is now capable of checking accurately any minute flaw in the rails. Another precaution is the recently developed block switch, a most important factor in eliminating the possibility of collisions. In this device coils at the front of the locomotive constitute the "eyes." At the presence of another train on the track they automatically set the brakes and ring an alarm in the cab. Rigid safety training of employes, and a high state of morale on the part of the well disciplined, vigilant personnel, as well as block signals, heavy steel rails, solid ballasted roadbeds and steel cars have proved an invincible combination for maximum safety.

And that is why, statistically speaking, a Methuselah would have to live his long life over, and then borrow a little more time, even to have a chance for a look-in on an accident on the ultra-safe western railroads?

LARGE CROP OF 'SPUDS' BEING DUG AT BERNICE

BERNICE, La., June 8.—(Special)—The largest crop of Irish potatoes in many years is being harvested in this vicinity. Not only is the yield above average, but the potatoes are of extra large size.

June corn, peas and sweet potatoes are being planted for a second crop.

The farmers did not organize for shipment of Irish potatoes and there is no local market for the crop.

After being halted on account of rain, work on the Bernice-Lisbon highway has been resumed and is being rushed toward completion. Approximately 60 workers are being used on the project. Each is given two days' work.

NOTICE—GAS CONSUMERS
NRA
PAY YOUR BILL ON OR BEFORE THE 10th OF THE MONTH AND SAVE 10%
For West Monroe consumers, bills may be paid at either bank
NATURAL GAS COMPANY, Inc.

WEST MONROE HARDWARE & FURNITURE CO.
SPECIAL SHOWING --of-- Summer Furniture ...at... SPECIAL PRICES
SHOP OUR WINDOWS
Adjustable Steamer Chairs in attractive colors 98c
Folding Porch or Lawn Chairs, varnish finish ... $1.49
Folding Camp Stools 19c
Steamer Chairs reinforced back and seat with foot rest $2.29
Attractive Lawn Bench, steel frame $1.95
Steel frame Chairs upholstered in green or blue leather $8.50
Spring Steel Porch and Lawn Chairs, choice of red and blue, or ivory and red. Extra special value $6.75
3-Piece Porch Set, steel frame $17.95
Steel Table and 4 Chairs ot match. Regular $20.00 value $16.95
Enamel Steamer Chairs, reinforced back and seat. Attractive colors complete with canopy and foot rest. Special $4.29
GLIDERS
In gay colors. As cool and refreshing as an evening breeze. A fine glider at $14.95 and $17.95

West Monroe HARDWARE & FURNITURE CO.
300 TRENTON ST. WEST MONROE

ALLIED VAN LINES INC.
Long Distance Moving
Call Their Agents
FAULK-COLLIER
Bonded Warehouses, Inc.
502 N. SECOND ST.
Phone 737 Day or Night

NEWS!
We have on hand several hundred good
USED TIRES
which were traded in during our-----
ANNUAL GENERAL TIRE TRADE-IN SALE

FOR 5 DAYS WE ARE OFFERING THESE GOOD USED TIRES AT PRACTICALLY GIVE AWAY PRICES. COME TO ANY OF OUR STATIONS AND LOOK THEM OVER. YOU'LL PROBABLY FIND JUST WHAT YOU NEED.
Ask Any of Our Station Managers to Show You the New Silent-Safety Corkscrew Tread Note How Different Unlike Any Other Tire They'll be glad to explain the special "change-over" offer now in effect.
Central & Circle (S) STATIONS
MONROE
Grammont and Jackson
Washington and N. Second
Louisville and Walnut
DeSiard and Fourth
1516 DeSiard
At Burgess Tourist Camp Site
There's One Near You
WEST MONROE
Trenton and Natchitoches
Natchitoches and Seventh
Triangle Station

More BUILDING Necessary for Entire Nation!

THE CHIMNEY HAS IMPORTANT PLACE

Purpose And Use Of This Feature Outlined By Housing Experts

Contrary to common belief, a chimney is not a prop or a structural column to give support to framing members of a house, such as joists and studs. Due to the weight of the materials used in its construction, practically any chimney built on the average soil is likely to settle slightly. If the framing members of a house are attached to the chimney, settling will cause the framing members to settle also, resulting in cracked plaster and sagging floors. Furthermore, the masonry may become very hot when the furnace or other heating-unit fire is burning.

Cracks in the masonry due to settling may develop especially when the framing members are built into the chimney in order to give some support to the upper portion of the chimney. Cracks may permit the passage of flames or air currents of high temperatures and result in a fire starting in the walls, floors, or roof around the chimney. It is essential, therefore, that the chimney be self-supporting and so constructed as to be absolutely independent of the house framing.

It should rest on a solid foundation. Its base should extend below the frost line. The looser and less compact the soil, the larger should be the footings. In general, chimney footings for the average house should be not less than 12 inches deep and should extend at least 8 inches beyond each face of the chimney. The undersurface of the footing should be flat to give a maximum, uniform bearing surface.

The method of constructing chimneys in many cities and localities of the United States is governed by local building laws and ordinances. The requirements of the local fire department must often be met. Companies which issue fire insurance on homes may specify minimum requirements which must be met in order to obtain insurance at the lowest possible rates. All building plans should conform to these legal requirements.

It is considered good practice to construct the framing members around a chimney so that they will be at least 2 inches away from the chimney. This is easily accomplished by boxing the chimney with studs, trimmers and headers set 2 inches away from the brickwork.

CORNER BEADS

Installing metal corner beads over all exposed corners or edges of a room before plastering it provides protection against the plaster becoming chipped or broken along the edges when it is accidentally hit by a broom handle, a piece of furniture or other hard object.

WALL PAPER BORDER ADDS TO APPEARANCE

A room of flat, painted walls and ceiling frequently can be snapped up, brought into style and "tied together" or unified, with a wisely selected border strip. These strips are produced by the manufacturers of wall paper and are generally used in conjunction with that material. There are literally hundreds of styles and designs from which to select, so that any effect, any period treatment may be produced.

Rooms which appear too high for prevailing tastes may be appreciably lowered in appearance by proper use of wall paper or border designs. Home owners are advised to discuss their problems with their wall-paper dealers, who carry large stocks of these borders. Advice from the federal housing administration reminds us that wall paper can be bought and hung with money obtained under the modernization credit plan.

REFINANCING APPLICANTS REVEAL REPAIRING NEEDS

WASHINGTON, D. C.—Investigations of applications for the refinancing of mortgages on existing construction received by the Mississippi State Director of the Federal Housing Administration, show that 90 per cent of such property is in need of repair. Before commitments for insurance on these applications can be issued, the director explained, these repairs must be made. For this reason it is expected that material increase in modernization work in the state will be noted within the next few months. To date $46,400 worth of improvements have already been undertaken by property owners.

Reports received from the State Director for Arkansas indicate that 80 per cent of commitments issued for refinancing of existing construction require that repairs be made.

NEW BEACH HOUSE

PENTWATER, Mich.—A total of $2,000 of modernization credit has been extended to the Yacht club here for the construction of a new beach house, the total cost of which will be approximately $4,000. Members of the club from various parts of the country have donated the additional $2,000 necessary to complete the project.

PROJECT JOINTS

It is considered good practice when installing a porch rail and trim or other exterior portions of the house which are exposed to weather to fit all of the pieces together so that water does not drain into the joints. This precaution will assist in preventing deterioration of the material and result in a lower maintenance cost.

FLOOR SQUEAKS CAN BE STOPPED

Simple Process To Eliminate Annoying Occurrences In The House

Floor squeaks often can be eliminated. To locate them, walk back and forth over the floor from one end of the room to the other, making each trip about two feet apart. Walk slowly and rest the weight firmly on the floor with each step. Then walk systematically back and forth across the width of the room. Mark the exact places on the floor over which the squeaks occur. Measure and record the distance to the spots from the sides and ends of the room.

If the joists on which the floor is laid are exposed on the underside, it is then possible to locate the squeaky areas on the underside of the floor by using the measurement data obtained in the room. Where cracks occur between the flooring and the joists, it is likely that small wedges driven between the subfloor and the joists will prevent further squeaking. It may be necessary to jack up and level any sagged or defective joist and then reinforce it with planks spiked to either side.

In other cases, especially in the case of floors which seem springy or give when walking over them, insufficient rigidity may cause the flooring strips to slide slightly against each other causing a squeak. This is most likely to occur when one of the flooring strips is not straight. It is sometimes possible to eliminate such a squeak by driving a finishing nail down through the crack between the two pieces at the point where they rub together. Before driving the nail, insert a thin wedge to spring the two flooring pieces apart so that the nail, after being driven, will hold the pieces apart and so that it will not cause damage when driven. Likewise, care should be exercised in using the wedge so as not to damage the edges of the flooring strips.

The national housing act makes it possible for home owners to repair floors with insured loans obtained from private lending institutions under the modernization credit plan of the federal housing administration.

FENCE YARD

The appearance of the average back yard can be improved and a greater degree of protection and privacy obtained by enclosing it with an attractive fence.

Swimming Pool Ideal Summer Retreat

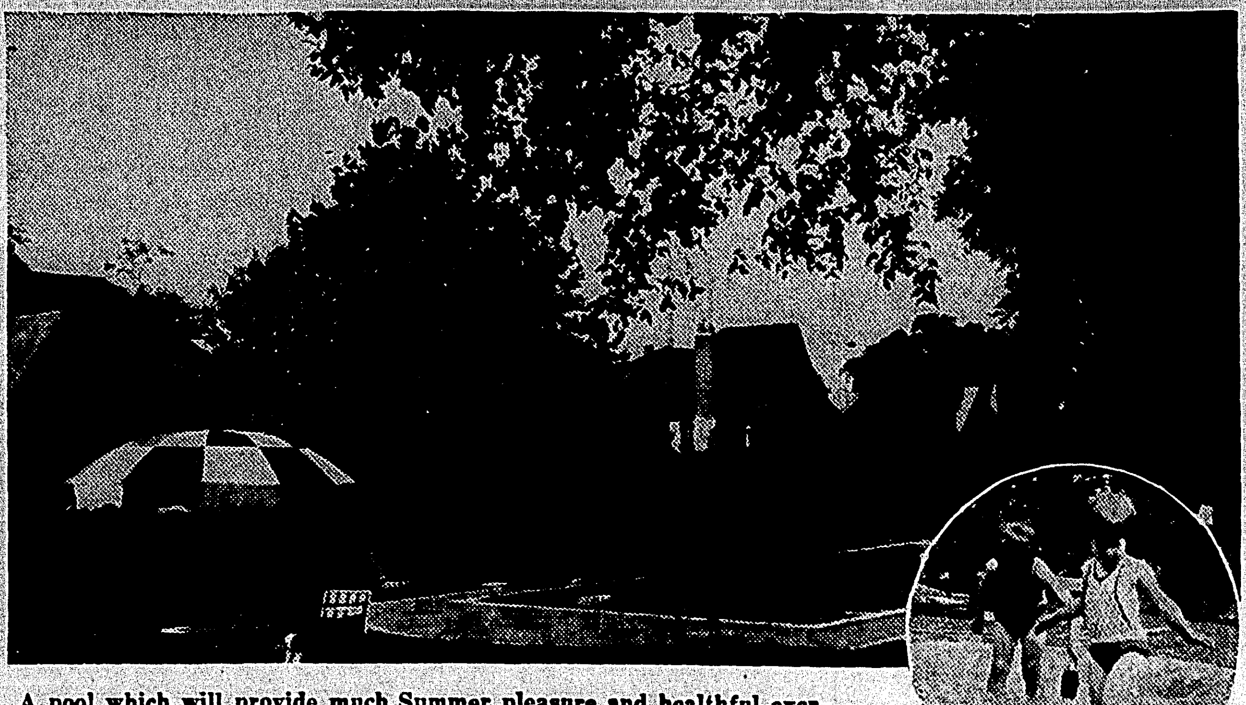

A pool which will provide much Summer pleasure and healthful exercise may be built within the limitations of the modernization credit plan of the National Housing Act. If kept within dimensions of 15 by 30 feet, such a pool may be constructed with adequate equipment for less than $2,000. Above is shown how a backyard may be utilized for a pool. Decorative fencing gives privacy while a colorful beach umbrella and attractive chairs add to the charm of the scene. In the circular insert is a view of a backyard wading pool for children. Such wading pools are easily built with funds obtained from approved lending institutions under the modernization credit plan.

CREDITS HOUSING FOR IMPROVEMENT

SALT LAKE CITY, Utah.—A prominent wholesale plumbing and heating supply house here attributes a 50 per cent increase in business during the last two months over the same period last year to the better-housing program.

The plumbing house has adopted a finance plan which is becoming increasingly popular with dealers. The firm agrees that if 25 per cent of the total credit applied for is used to purchase plumbing and heating equipment, they will finance the entire loan.

SUMMER ROOSTING SHEDS ARE POPULAR

The use of light summer roosting sheds by chicken breeders is steadily increasing. While the advantages of these sheds are obvious, it is not advisable to use an extremely light one unless there is adequate insulation to guard against the hot mid-day sun, as well as against the occasional cold and windy days that come in even the hottest summer. Insulating board is invaluable for this purpose and can be applied very simply to the parts of the shed that need special protection.

Small Swimming Pool Gives Summer Pleasure

A small, modern concrete swimming pool in a back yard, when within dimensions of 15 by 30 feet, should come under the maximum amount of credit available through the modernization credit plan of the National Housing act.

Such a pool may be constructed for less than $2,000, depending upon soil conditions, drainage facilities and the availability of pure water and water connections.

An average pool of this type is 3 1-2 feet deep at one end and 8 feet deep at the other, providing sufficient depth for diving from a low spring-board. Walls should be of reinforced concrete, 10 to 12 inches thick. In some instances the cost may include colored concrete walks around the pool.

Swimming pools or plunges designed for family use generally do not include or demand filtration equipment. It has been found to be more economical to change the water in such private pools every 10 days. There are also several chemical compounds on the market which are harmless to swimmers when mixed with the water that keep the bacteria count in the pool down to a satisfactory minimum. Based on the water rate in the majority of cities in the country, the water expense to maintain such a pool and to comply with minimum sanitary provisions should not exceed $25 in a season, according to expert authority.

In order to be sure that the pool is constructed properly it is advisable to consult an architect or engineer when making plans and then to employ an experienced concrete contractor to do the work. Special care must be exercised to make swimming pools watertight and to prevent cracking of the walls from earth pressure or frost upheaval in severe climates. To eliminate the losses resulting from careless planning, expert opinion and advice will more than repay any possible fees expended for such service.

REPAIR CREDIT AIDS STORMSWEPT TOWN

GLOSTER, Miss. — Modernization credit as provided by the national housing act is playing its part in reconstruction of this town, which was virtually demolished by a recent cyclone.

In response to a call from the Gloster Red Cross, a representative of the federal housing administration has worked out a unique arrangement with local banks whereby those institutions have agreed to advance as much cash for replacement of demolished dwellings as was within the borrower's capacity to repay. In many instances the Red Cross is making out-right grants for the difference necessary to replace properties. The population of Gloster is 1,139.

BLIND STUDENT IN HOME ESSAY CONTEST

RENO, Nev.—Students here have evidenced - interest in the National Educational Better Housing Contest. Two high-school boys recently called at state headquarters of the Federal Housing administration to interview order to get information for use in the representatives in that office in the essays to be submitted in the contest. One of the boys was totally blind and took down the answers to his questions in the Braille system of shorthand.

EXPERIMENT PLANNED

MINNEAPOLIS, Minn.—An experiment in modernization is planned by a real estate company here, which controls 172 houses and apartment buildings.

The president of the company has obtained a $2,000 modernization credit from a bank. With this money he will conduct extensive modernization on one of the company's properties. If the results prove satisfactory, all properties controlled by the company will be modernized under the modernization credit plan, according to the associate director for Minnesota.

JUNE 15 BRINGS NEW BUILDING IMPETUS TO U. S.

Housing Day Marks Start Of Many Homes All Over The Country

WASHINGTON, D. C.—With definite arrangements already made in 29 states to break ground on model-homes projects as a part of the observance of National Better Housing Day, June 15, scores of additional projects are being reported daily to the federal housing administration. It is hoped that by June 15 approximately 2,000 new dwellings will be started.

Reports of model homes to be constructed following ground-breaking ceremonies on June 15 have been received from various cities in the following states: Alabama, Arizona, Arkansas, California, Colorado, Delaware, Florida, Georgia, Indiana, Iowa, Kentucky, Louisiana, Maine, Maryland, Michigan, Mississippi, Missouri, Nevada, New Mexico, New York, North Carolina, Ohio, Oklahoma, Oregon, Pennsylvania, Rhode Island, Texas, Washington, and West Virginia. Reports from other states are being received daily.

Local better housing committees are sponsoring the movement in various localities in cooperation with banks, lumber companies, building materials dealers, newspapers, radio stations, and industrial concerns for the purpose of focusing public attention on home building and home ownership and to stimulate a revival of new construction. In general, model homes will be of such construction, both as to materials and workmanship, that their later sale may be financed through the mutual mortgage insurance plan of the federal housing administration.

ADVICE GIVEN ON AREAWAYS

Construction Should Conform To Sound Building Principles

The areaways outside of basement windows may give the home owner trouble unless built to conform to good-construction principles.

The walls of an areaway should be made of water-resistant masonry construction and preferably be damp-proofed on the outside. Furthermore, they should be built into the foundation wall as an integral part of the house.

The width of an areaway is governed by the width of the basement window. It should not be wider than necessary. The distance between the foundation wall and the outside wall should only be sufficient to admit the necessary light and air required in the basement. If the areaway is larger than necessary, there is an unnecessarily large opening for snow and rain water to enter and accumulate. The smaller the opening the more it will be protected by the eaves of the house and any other projections above the basement window.

The bottom should be at least six inches below the sill of the basement window. It is good practice, when possible, to have a drain in the bottom. This is especially desirable if the areaway is covered with a solid floor of water-resistant construction. Drains should carry the water away to a ditch, dry well, or to the sewer. When there is no drain in the bottom of the areaway the floor should not be of solid, water-resistant construction, but may be laid with brick, stone, or other material which is not cemented together, so that moisture may seep through into the ground. The floor should slope to the drain or, if no drain is present, it may slope gradually away from the basement wall to the outside wall of the areaway. However, approximately one-half of the floor adjacent to the basement wall may be of solid, water-resistant construction and the outside half porous. This will assist in drawing the water away from the basement wall.

It is essential, of course, that the walls of the areaway extend sufficiently high above the soil adjoining it so that water will not drain into the areaway. It is better to have the soil sloping away from the areaway.

Modernization loans for construction and repair of areaways are available through private financial institutions approved by and cooperating with the Federal Housing administration, which is insuring such loans under the National Housing Act.

GENERAL INSURANCE
Phone 1892
"We Sell Protection"
HAYDEN-BROWN INSURANCE COMPANY
1106 Ouachita Bank Bldg.

DID YOU KNOW?
Some of the Finest Homes in Monroe Feature
BRICK MADE IN MONROE
Let Us Point Them Out to You
FRIZZELL BRICK CO., INC.
Manufacturers
Phone 167

WHY NOT INSTALL THAT EXTRA BATHTOOM NOW?
Prices are lower than ever before and same can be paid for over a period of three years.
VISIT OUR SHOWROOM FOR INFORMATION AND PRICES ON FIXTURES INSTALLED
We maintain the most complete repair service in the city and have at all times the most competent plumbers to serve you.
ALL WORK GUARANTEED
W. J. RILEY
PLUMBING & HEATING CONTRACTOR
905 South Grand Street Telephone 2889
"Personal Service"

JOHNS-MANVILLE
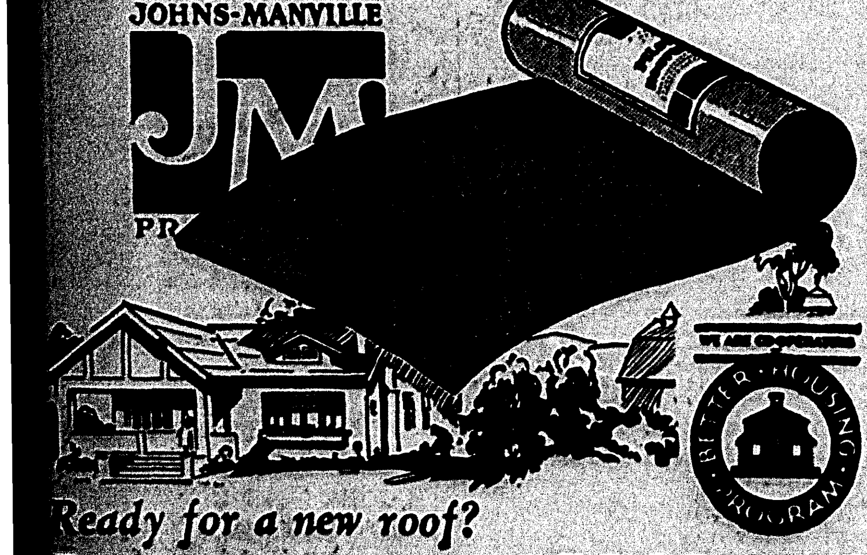
Ready for a new roof?
Be sure you get a GOOD roof — a Johns-Manville Roof.
GET a good roof, no matter what kind of building you want to protect. Look deeper than the surface appearance; look for the name behind the roofing!
Your assurance of quality in the roofings you buy from us is the name Johns-Manville. For over half a century this pioneer in roofing development has led in the manufacture of quality roofings.
We carry the full line of J-M Roofings—a line so wide that there is a material for every type of building and length of service. There is no need for you to buy a roofing that is too expensive for your purpose or not designed to give the service you want. We have exactly the right roofing for your needs and will be glad to help you select it.
Come in and ask us for our recommendations — without obligation, of course.
ESTIMATES GLADLY FURNISHED
Ask Your Contractor
Ritchie Grocer Co.
Wholesale Distributor

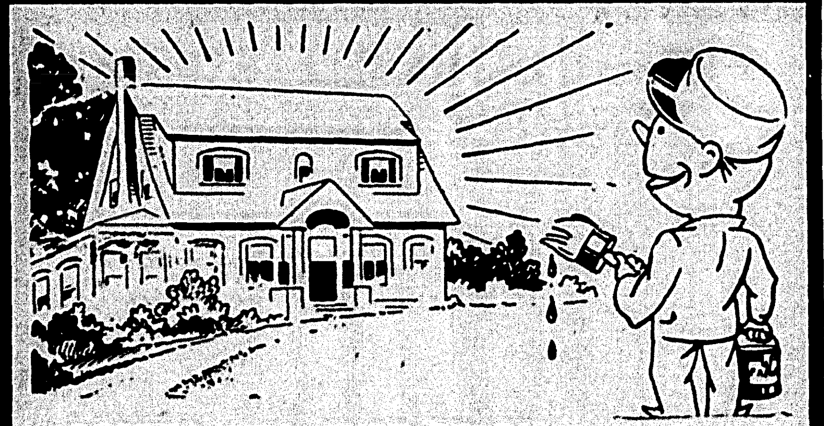
DESOTO 100% PURE READY MIXED PAINT
WILL MAKE "HER" SHINE
It is thoroughly ground and mixed by the modern machinery. It spreads farther, covers better and lasts longer than other combinations of paint materials.
Turner Paint & Wall Paper Co.
Phone 2575 121 South Grand St.

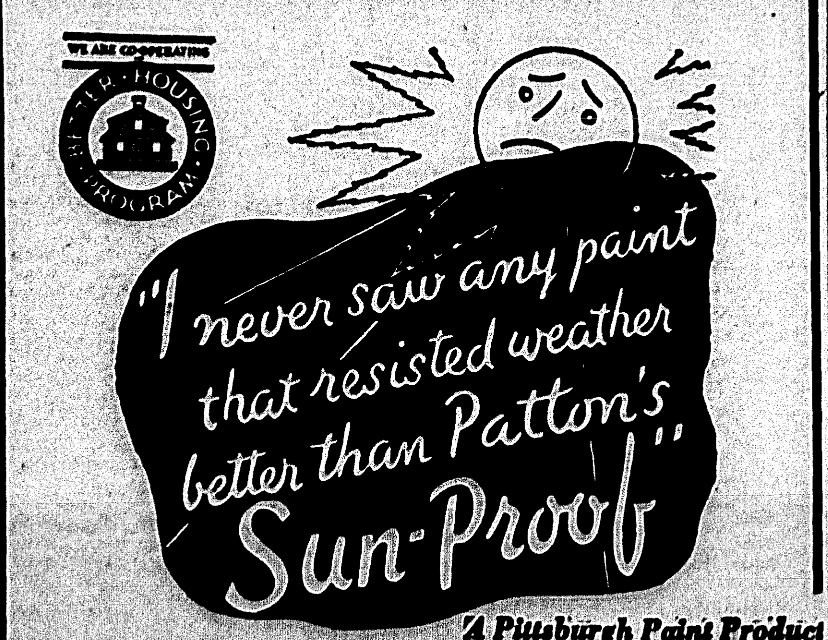

A Pittsburgh Paint Product
THAT'S WHY IT COSTS LESS PER YEAR THAN POOR PAINT
SUN-PROOF is especially made to stand the extremes of summer heat and winter cold. Lasts 1 to 3 years longer, covers 25% more surface per gallon than poor paint, and usually fewer coats are needed.
Ask your banker about an NHA remodeling loan
Per gallon $3.50
SLAGLE-JOHNSON LUMBER COMPANY
Railroad Avenue and Apple Sts.

GIVE YOUR HOME A NEW DEAL!
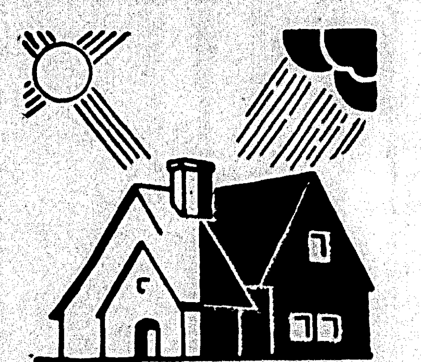
The city of Monroe lends its encouragement to the building and modernizing of homes and businesses.
A program of these improvements will create employment, and increase the demand for both labor and materials and by modernizing makes the property more valuable.
Our City has complete facilities of which every citizen should be proud.
Excellent Electrical Facilities
An Abundance of Pure Water
Clean-up—Fix-up—Paint-up—Rebuild
CITY OF MONROE
R. D. SWAYZE, Commissioner — ARNOLD BERNSTEIN, Mayor — D. A. BREARD, Commissioner

MANY FACTORS---
Enter into every building program but with regards to the lumber to be used there is only one question:
"IS IT AS GOOD AS HAYES'?"
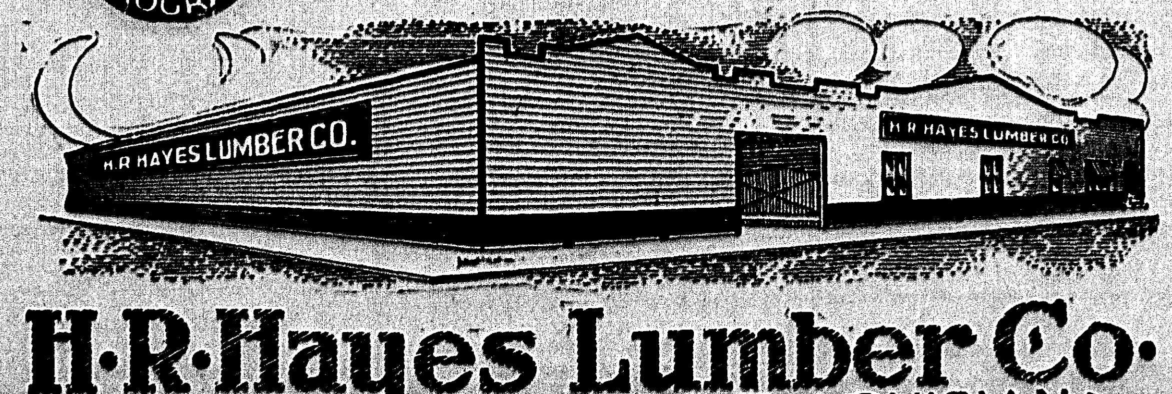

H·R·Hayes Lumber Co·
WEST MONROE, LOUISIANA

Bailey Glass Co.
Expert Glazing Service
Phone 36
705 Jackson St.
We specialize in glass furniture tops.

Monroe Morning World
AND NEWS-STAR
SUNDAY, JUNE 9, 1935

A Page for BUILDERS and HOME OWNERS!

EXTERIOR WALLS AND THEIR CARE

Method Of Maintenance An Essential Element In Their Protection

Home owners, in checking their houses or other buildings to determine necessary repairs, frequently discover a white chalky substance on the surface of walls made of stucco, brick, solid concrete, stone, and concrete masonry. This growth of crystals on the surface is known an efflorescence. It is due to the evaporation of a salt solution which leaches out of the walls.

The presence of efflorescence usually indicates that water is seeping through the walls or masonry joints, carrying soluble salts to the surface. In such cases the walls need protection against penetration by moisture. Efflorescence usually appears after long rainy periods. The amount and character of the deposits vary widely and may or may not be soluble.

It is common for masonry or mortar to contain at least small quantities of calcium hydroxide. When water gets in the walls this chemical compound dissolves, forming a solution which seeps to the surface, where it combines with carbon dioxide in the air. The result is an efflorescence of calcium carbonate. This white deposit is very slightly soluble in water. However, it may be dissolved by a dilute solution of muriatic acid consisting of one part of concentrated acid mixed with five to ten parts of water. It is advisable to wear rubber gloves and wear goggles for protection when applying the acid with a stiff brush. When acid is used to remove efflorescence, it should be tried out first on a small, inconspicuous section of the wall to note its effect before proceeding further. The wall should be thoroughly wetted with water before applying the acid. When this treatment proves satisfactory in removing efflorescence, the surface should be washed off thoroughly with water immediately afterward. Some contractors add one pint of ammonia to each two gallons of the rinsing water to neutralize further action by any acid remaining, especially in mortar joints.

In extreme cases where efflorescence is unusually heavy on concrete masonry it may be advisable to wash the wall with the muriatic acid solution. When it is thoroughly dried, boiled linseed oil or a colorless commercial dampproofing material may be applied.

In the case of lime used to increase the workability of stucco or mortar, it should be of high grade material and as free as possible from calcium sulphate. In fact, a minimum of efflorescence may be expected through the use of high grade masonry materials which are comparatively free from soluble salts.

Stucco applied in hot, dry weather should be sprinkled lightly and frequently to prevent evaporation that would render the stucco weak and porous, paving the way for excessive efflorescence later. This is especially true of the finish coat.

APPRAISAL PLAN PROTECTS CREDIT

Standard System Should Create Sound Mortgage Market, Says Official

WASHINGTON, D. C.—Substantial reduction in risks and the creation of a sound mortgage market are seen as eventual results of the standard appraisal system adopted by the Federal Housing Administration to carry out the mutual mortgage insurance provisions of the National Housing Act, according to Acting Administrator Stewart McDonald.

"The new and little-appreciated feature of the better-housing program," he said, "is the standard system of appraisals. This new system means a great deal more than what is generally expected of appraisal practice. The use of this system results in a real determination of risk and goes far beyond merely placing a valuation on a property.

"As a consequence of the standard system it is my opinion that a substantial risk reduction will result. In fact, this highly developed system of appraisal is a basic element in the soundness of the mortgage-insurance plan."

By Federal Housing Administration practice appraisals are determined, not only from the ordinary valuation of a house and lot, but also by taking into consideration conditions pertaining to the entire duration of the mortgage such as land layout, neighborhood plan, community trend, quality of material, design, and like matters.

The use of the system, according to Mr. MacDonald, will create fundamental conditions necessary to a broad mortgage market. Previous to the inauguration of the standard appraisal system no general standard existed, each lending institution making its own standard.

Under conditions existing heretofore, however, there was no method by which to determine which standards were good and which were bad. As a result a broad mortgage market was impossible.

"With the basic conditions established by the standard appraisal system, a nation-wide mortgage market is made feasible," Mr. McDonald said. "A consequence of which will be a flow of money from centers where money is plentiful and cheap to localities where it is scarce and dear."

Prize Winning Attic

Photos courtesy of Johns-Manville

Above are shown three views of a modernized attic which won a Nation-wide contest among builders and contractors. The top photograph shows the interior of the attic before it was remodeled into a 6-room apartment. The second view shows the living room, tastefully furnished. The modern bathroom with all up-to-date appurtenances is shown below.

Housing Question Box

Q.—We are finishing the attic in our home and expect to use wood lath and plaster for finishing the interior. How should the lath be spaced?

A.—They should be spaced about three-eighths of an inch apart. This is the nominal thickness of rough No. 1 lath. Therefore, if you use a lath of this thickness for gauging the spacing you should obtain for satisfactory results. A spacing of five-sixteenths to three-eighths of an inch is considered excellent for permitting a sufficient amount of the plaster to be forced through the cracks to form a key behind the lath which, when the plaster becomes dry, assists in locking the paster to the lath.

Q.—We are converting a portion of the basement of our home into a playroom for the children and desire a large blackboard on one wall. What kind of paint should we use?

A.—Paint experts say to paint the board with any ordinary black paint which will dry with a gloss, then to apply a coat of drop-black or lamp-black oil paint which has been thinned with a japan drier, consisting of 1 part of spar varnish and 3 parts of turpentine. This mixture will not only dry a dead black but its binding qualities will make it adhere more closely to the blackboard.

Q.—I expect to install a bathroom in an old home. Will notching the joists in order to install large plumbing pipes seriously weaken the joists?

A.—When necessary to cut an important framing member, it should usually be reinforced after the piping is installed. Sometimes a joist wedge is inserted in the notch above the piping to stiffen the member. Then 2 by 4 inch lumber nailed to one or both sides of a notched joist flush with its lower edges give added stiffness and rigidity. When heavy bathroom equipment and masonry floors are installed, additional joists may be necessary. Also bridging blocks installed between the joists and spaced about 2 feet apart are sometimes used to obtain added stiffness.

Q.—We have an old frame house which requires additional windows. Will installing them weaken the walls?

A.—Installing additional windows in accordance with better-construction principles should have no serious effect on wall strength. After the opening is cut through the studding, double headers, sill plates, and studs are installed to give sufficient strength to carry the weight above. If the siding on the outside of the house or the lath and plaster on the inside is removed above the opening for a couple of feet, additional strength can be obtained by installing 2 by 4 inch diagonal bracing between the studs over the double header in an inverted V shape.

BUDGET INCOME FOR THE HOME

Financing Plan Under Housing Act Promotes Efficiency In Thrift

Once the prospective home owner has learned of the advantages to be derived from the financing plan provided by the National Housing Act, the next step toward the construction of a dwelling is to determine how much he can afford to pay for a house and then to budget that amount for necessary items.

First, the average monthly income should be determined and the question asked: "How much can I afford to pay for rent, exclusive of heat, light, etc.?" This figure should be within 20 to 30 per cent of the average monthly income.

Then capitalize this net rent figure. Figure that it will cost approximately $10 a month per $1,000 to "carry" the house. This $10 covers interest, amortization, taxes, and insurance. It is to be remembered that over and above the $10 per thousand figure there will also be the additional costs of light, heat, maintenance, and repairs.

Therefore, if the prospective builder discovers that he can afford $40 a month rent, he can afford to carry a $4,000 mortgage. If figured on the basis of an 80-per cent mortgage he would have to supply 20 per cent or $1,000 cash or collateral; in other words, making a total investment of $5,000.

Having arrived at the total cost of the home the next step is to budget expenditures to make sure no more will be spent than can be afforded. The budget includes three items: Expenditures for land, for house, and for landscaping.

It has been found that the average home builder frequently overlooks the item of landscaping (including the building of a driveway) in this original budget. Furnishings also must be figured over and above the amount spent for land, house, and landscaping.

On the basis of a $5,000 home the home builder may figure on from 18 to 25 per cent for land, 5 to 15 per cent for landscaping, and the remainder for the house.

Thus with two variables for landscaping and for land, the house cost may range from 60 to 77 per cent of the total, depending upon individual requirements, location, topography, etc.

EDGERTON-COUVILLON

TALLULAH, La., June 6.—(Special)—Announcement has been made here of the marriage of Edwin Otis Edgerton, Jr., son of Dr. and Mrs. E. O. Edgerton of Tallulah, to Miss Theotise Couvillon, daughter of Mr. and Mrs. Foster P. Couvillon of Baton Rouge, on Tuesday at the Methodist church of Baton Rouge. The couple will reside in Alexandria, where Mr. Edgerton is employed.

TO INSTALL FLOORING

When modernizing a home by constructing new rooms in the basement or attic, it is good practice to install the wood flooring and interior finish after the room has been plastered and the plaster is comparatively dry.

Okaloosa

Miss Livia Lane Henry, teacher in Okaloosa High school, entertained the students of her class with a picnic last week. Those who attended are Johnnie Fletcher, Montese Tolbird, Gracie Dowdy, Eloise Taylor, John Allen Head, Kenneth Brown, T. J. Bush, Roy Wood, Henry Hendricks, Ruby Carwise, Johnny J. Coon, Milton Mize, Mary Wilder, Lavinia Mobley, Clemmie Adams, Lula Kelley, W. T. Watts, Julius Gross, Cecil Gross, Lena Hobbs, Allen Carwise, Arbot Hobbs, Audry Diffy, Gretchen Demoss, Clifton Coon, Christen Lee.

Mrs. Will Walker was visited last week by Mrs. J. E. Roark of Marion and Mr. Meclin Walker and Mrs. Lonnie Pool of West Monroe.

Miss Lilla Reppond and Mrs. Smith of Shreveport were guests of Mrs. W. T. Holloway when they attended the graduation of their sister, Jannie Reppond, from Okaloosa High school.

Mrs. Allie Hudson and daughter, Miss Esther Hudson, are visiting Mrs. Hudson's daughter, Mrs. D. A. Coon.

A special Children's day and Christian Endeavor program was presented at Walnut Grove church last Sunday night. It was as follows:

A Welcome, Max L. Coon; The Best Welcome, Nettie George; My Verse, Clifton Coon; song, Jesus is Real, Ollie V. Walpole; A Rose Bud, Lucille George; I Wonder, Hilton Tolbird; a Short Speech, Carolyn Wink; As I Walk Around the Garden, Huey P. Tolbird; The Message of the Sea, Minnie Browder; Sunday School, a Happy Place, Kenneth Bonnett; special song, Ruth Cockrell; I Love to Tell the Story, Hilton Tilbird and Ollie V. Walpole; Speaking the Truth, J. T. Bush; recitation, Montez Tolbird; When I Can Read, Ollie V. Walpole; Only a Helper for Jesus, Louise George; For This Is Children's Day, Johnny Coon; The Flower by the Way, Etola Tolbird; The Carpenter, Johnnie Bryant; The Message, Ollie Mae Wing; Life Is Like a River Great, Susie George; song, Jesus Loves Me, Ollie V. Walpole; Ruth Cockrell, Ollie Mae Wink, Nettie George, Minnie Browder and Louise George; sentence prayer, beginning with Mrs. J. R. Strozier and ending with Mrs. Ivey Walpole; Jesus as a Man of Prayer, leader's talk, Innis George; Taught in Text, Granville Kilpatrick; Peptogram, Ollie Mae Wing; song by assembly; Lessons in Life, Otis Wilbanks, Elmer Saulsbery, Dovie George, Diris Carwise and Dovie Saulsbery; quartet; special song, Mr. and Mrs. Strozier; prayer, Rev. J. R. Strozier.

PRIZES AWARDED FOR REMODELING

Contest Between Contractors And Dealers Develops Wide Interest

NEW YORK, N. Y.—An example of the manner in which private industry is cooperating with the Federal Housing administration in stimulating interest in property modernization and repair as well as in new-home construction may be found in a unique, nation-wide contest conducted by one of the country's leading building materials manufacturers.

Publicized through hundreds of its branches of all sections of the United States and featured in regular broadcasts over a nation-wide network, the competition sought to develop the best examples of modernizing and repairing of various parts of the home including the attic, kitchen, basement and bathroom.

The "before-and-after" contest prizes were awarded on the basis of conspicuous achievement in renovizing and modernizing homes.

The modernization and repair work performed by the prize winner included the conversion of waste attic space into an apartment of five rooms and a bath. Modern materials, insulating board and tile-like asbestos wainscoting were used in the transformation.

An oak floor laid on sound-deadening felt was also a feature of the project. Chrome plumbing hardware, wall tile, and ceramic floor tile were other materials utilized.

A new roof was also installed on the house and garage as a part of the modernization work.

Contest entries were judged on the basis of photographs submitted and the judges were officials of the concern in New York. New York state won six of the national awards; Minnesota, 2; Texas, 2; and Illinois, 1.

Prizes were awarded as follows: First prize being $100, second prize, $50, and third prize, $25.

For the best job in an attic.
For the best modernizing and renovizing of a basement.
For outstanding work in a kitchen.
For bringing a bathroom up to date.

GRADING URGED FOR FOUNDATION

Importance Of Protecting Building Bases In Spring Is Emphasized

Soil around building foundations often settles during the year, especially in the case of newly erected homes or old ones where exterior foundation repairs that necessitated soil excavations have been made. Standing water around foundations during winter and early spring frequently causes settling. Water draining down walls during rainstorms and accumulating in soil pockets saturates the soil against basement walls and causes damp cellars.

All sunken places around the foundations should be filled with fresh soil. When possible, there should be sufficient soil so that it may be graded with a slight slope away from the house. This assists in draining the soil which is next to the house.

After filling in and grading the soil, exposed foundation walls should be thoroughly cleaned and painted, if necessary. No rubbish, leaves, straw or other litter should be left against foundations. They should be cleaned of any termite mud tunnels to prevent possible structural damage to the house through further termite attacks. After walls are conditioned, owners may then proceed with landscaping around the house, such as planting shrubbery and flowers.

Modernization loans for making desirable home repairs and improvements are available through private financial institutions approved by and cooperating with the Federal Housing Administration.

H. L. ROSENHEIN
REALTOR
Phone 1307
REAL ESTATE
MORTGAGE LOANS
Property Management
305 Ouachita Bank Bldg.

W. C. SALLEY
GENERAL BUILDING CONTRACTOR
511 Ouachita Bank Bldg. Phone 1415
MONROE, LOUISIANA

REED-MONTGOMERY AGENCY, Inc.
General INSURANCE and REAL ESTATE
Phone 1574
Luther Reed
A. E. Montgomery
201 Old Central Bank Bldg.

A NEW ROOF saves FUEL BILLS...
WE DO THE WORK NOW
YOU CAN PAY FOR IT LATER
Under the provisions of the National Housing Act you can have Genasco Latite Shingles placed right over the old, worn-out wood shingles and pay for the job in three years.
Drop us a line or call on the 'phone and we will be glad to give you details without obligation on your part.
WEAKS SUPPLY COMPANY
PHONE 22
Genasco Latite Shingles

FREE YOURSELF FROM TERMITE WORRIES
By
Phoning 1341 and requesting a free property inspection with full details on
BONDED TERMITE INSULATION
Terminix Co. of Monroe
705 Ouachita National Bank Bldg. Monroe, La.
Member of World's Greatest Termite Control Organization
Guaranteed and Bonded by E. L. Bruce Co. and National Surety Corp.

LANHAM ELECTRIC COMPANY
ELECTRICAL CONTRACTOR
Let Us Figure With You
Phone 3488
121 Harrison St.

C. C. BELL MANUFACTURING CO.
West Monroe, La.
HIGH GRADE MILL WORK
MANUFACTURERS — DEALERS IN
DOORS, WINDOWS and SCREENS — WINDOW GLASS, PLATE GLASS
STORE FRONTS — ART GLASS, SASH CORDS
STAIR WORK — SASH WEIGHTS
CABINET WORK — ROOFING
INTERIOR AND EXTERIOR FINISH — ALL KINDS OF BUILDING MATERIALS

Yes—If It's Only Half Insured
When you want advice about your health, you consult a specialist. It would consult a specialist in insurance—see us.
COBB-RODRIGUEZ AGENCY, Incorporated
INSURANCE SURVEY and ANALYSIS.
TEL. 3000
Ouachita Bank Bldg.—Monroe, La.

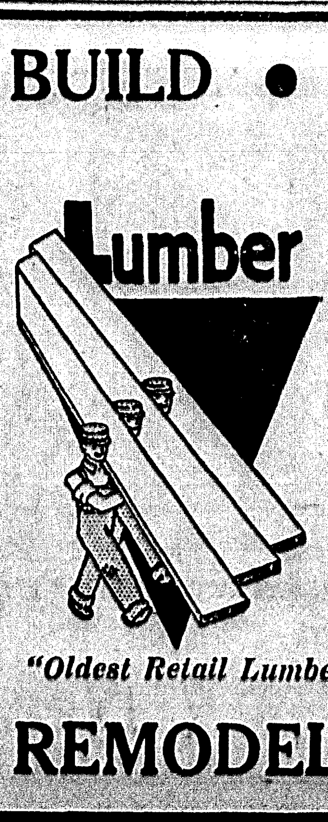

BUILD • • • REPAIR
Get the most for your money by using our
GRADE-MARKED LUMBER
BARRETT ROOFING
MARTIN-SENOUR PAINT
CELOTEX INSULATION
PARLOR CITY LUMBER COMPANY, Inc.
Phone 4 — 1000 Mississippi St. Monroe, La.
"Oldest Retail Lumber Dealers in Ouachita Parish"
REMODEL IMPROVE

A Washable Wall Paint
Now you can insure the beauty of your walls for many years to come, simply by applying LOWE BROTHERS MELLO-GLOSS. For time fails to destroy the rich, subdued luster of this satiny finish.
You will find, too, that MELLO-GLOSS is remarkably easy to clean. Spots and stains come off with ordinary soap and water or a good cleaning compound.
NELSON MASTER SLAB ROOFS
Estimates Furnished Free
THE GEO. E. BREECE LUMBER COMPANY
MONROE, LA.

"QUALITY MARKED"
The spirit of the day is to improve, and to improve is the spirit of progress. You see it in homes, you see it in stores, you see it in factories and office buildings. It is just as true of your property in buildings, regardless of their shape, size or use, that simple improvement and modernization will afford you new advantages and greater opportunities. Whether you decide to improve your buildings inside or out, or both, three definite benefits are immediately acquired. First, your property increases in value. Second, its modern appearance creates new appeal and exacts more appreciation from friends, customers and prospective tenants. Third, its conveniences to occupants are increased, making way for extensive savings to you in operating costs.
We invite you to call on the following yards in the Twin Cities of Monroe and West Monroe to inspect our material and satisfy yourselves as to its high quality.
• Geo. E. Breece Lumber Company
• H. R. Hayes Lumber Company
• Parlor City Lumber Co.
• Perry Lumber Co.
• Slagle-Johnson Lumber Company
• J. C. Steele Lumber Company
LOUISIANA CENTRAL LUMBER COMPANY
CLARKS, LA.

BOOTS
AS BOOTS AND RED RUSHED FRANTICALLY TO GET BILLY DOWN OUT OF THE TREE HOUSE, THE HORDE OF SAVAGES DREW NEARER AND NEARER
BILLY'S CONDITION IS MUCH IMPROVED, THO HE IS STILL TOO WEAK TO EVEN TALK
OH, DO BE CAREFUL
I FEEL SO USELESS! I CAN'T DO ONE THING TO HELP
PUFF
PUFF
THERE! WE MADE IT OKAY! STEADY, NOW
OHH, BILLY
I'LL RUN AHEAD N'GET TH' PLANE WARMED UP! THERE ISN'T A SECOND T'LOSE
SORRY IF THE GOING'S A BIT ROUGH, OLD MAN .... BUT, WE'RE IN A HURRY
RIGHT! OH, HURRY
EASY, NOW ... UP WE GO
YOU FLY, BOOTS! I'LL HOLD ON TO YOUR BROTHER
ARE YOU ALL RIGHT, BILLY? ... OHH, YOU POOR DEAR
THANK GOSH
THIS'S TOO CLOSE A CALL TO SUIT ME
YOU WOULD, WOULDYA?

GROUP MEETING OF LIONS HELD

Business And Professional Men Of Hodge And Jonesboro Reorganize

Lions group No. 2 of Northeast Louisiana, met for its quarterly meeting at Duback Friday night. The Monroe Lions club and auxiliary were represented by Mr. and Mrs. A. B. Clarkson, Mr. and Mrs. W. H. Anders, E. C. Gibson and Joe Kusin. Lion Joe Dante of Winnsboro was elected group chairman for the next quarter and Farmerville was chosen to entertain the next meeting.

Robert Currie, district governor, was in attendance and addressed the assemblage. Other short speeches were made.

The news was announced that business and professional men of Hodge and Jonesboro have just reorganized the Lions club that has been inactive for several years.

Meetings are to be held on each Thursday noon at the Hodge community club. J. C. Shows was elected president.

Rev. J. C. Marsh, Catholic priest at Hodge, formerly assistant pastor of St. Matthew's church in Monroe, has been one of the persons actively engaged in the reorganization of the club, it was announced.

OFFICERS INSTALLED

TALLULAH, La., June 8.—(Special) —Officers for the ensuing year have been installed by the Tallulah Book club. They are: Mrs. R. T. Starrett, president; Mrs. M. F. Young, vice president; Mrs. G. L. Garrison, secretary; Mrs. J. H. Collins, librarian; Mrs. R. N. Ware, sergeant at arms; Mrs. R. S. Gayle, parliamentarian. Mrs. E. O. Edgerton, the retiring president, was presented with a past president's pin by Mrs. R. K. Boney as a token of appreciation of her services to the club.

CHURCH OFFICERS ELECTED

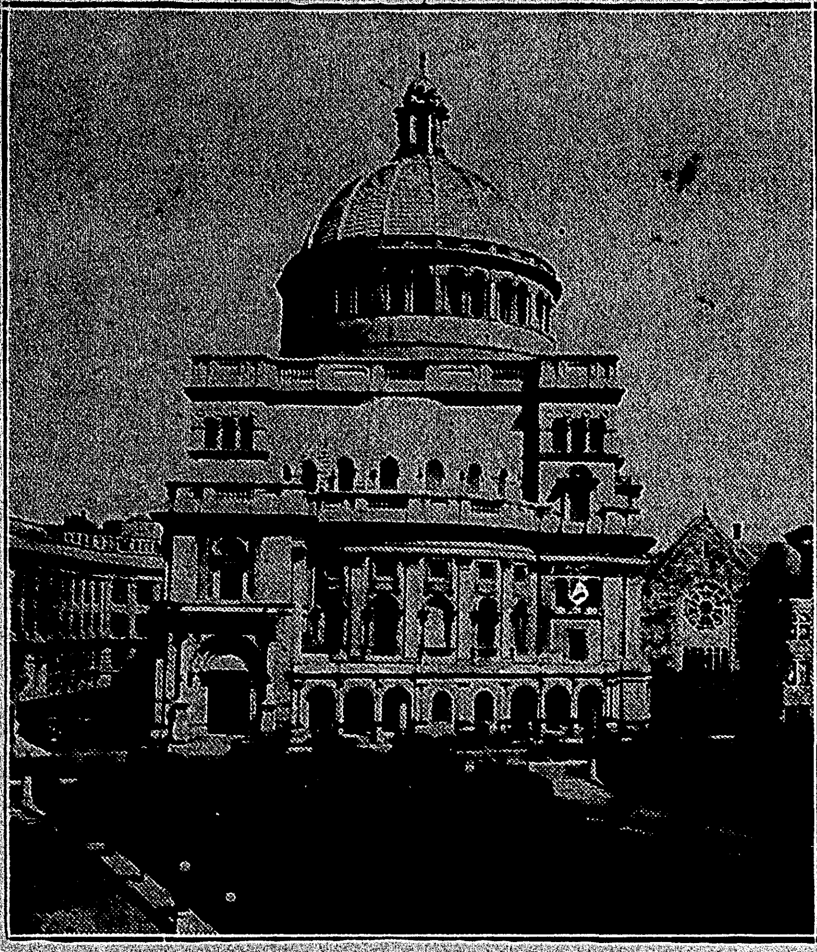

Exterior View of Christian Science Mother Church

BOSTON, Mass., June 8.—(Special) —A call to renewed activity in the daily application of Christian Science was issued at the annual meeting of the Mother church, the First Church of Christ, Scientist, in Boston, Massachusetts, by the Christian Science board of directors.

George Wendell Adams, speaking as chairman of the board of directors, stressed the need for interest not only in problems of individuals, "but also in the general welfare of the world. Truth and love hold guard over the whole world as well as over the minutest occupant of it," the directors said.

The election of A. Barry Bacon as the new president of the Mother church was announced. Mr. Bacon succeeds Dr. John M. Brewer, associate professor at the Harvard Graduate School of Education.

New readers elected to serve in the Mother church for the next three years are Ralph B. Scholfield and Miss Florence Siever Middaugh.

Edward L. Ripley and Ezra W. Palmer, both of Brooklin, Mass., were reelected treasurer and clerk of the church, respectively.

LARGE SUMMER SCHOOL ENROLLMENT EXPECTED

BATON ROUGE, La., June 8.—(Special)—About 1,500 students are expected to enroll in the Louisiana State university 1935 summer school, scheduled to open June 10, as compared with a 1934 summer registration of 1,254, according to inquiries received at the office of the registrar.

Summer camp enrollments for advanced work and special campus encampments brought the 1934 summer registration to 1,423. No figures are yet available for probable enrollment in these courses this summer.

Registration for the 1935 session is set for Monday, June 10. Classes are to begin June 11. Special courses will be offered in public school music, speech and physical education, in line with the state department of education's recent approval of inclusion of work in these fields in the state's elementary and high schools.

NOTICE—GAS CONSUMERS

PAY YOUR BILL ON OR BEFORE THE 10th OF THE MONTH AND SAVE 10%

For West Monroe consumers, bills may be paid at either bank

NATURAL GAS COMPANY, Inc.

TRAIN RIDING IS SAFER THAN HOME

Even Methuselah Could Ride All His Life Without Accident

CHICAGO, Ill., May 8.—(Special)—Even a Methuselah might scarcely hope to do it—find danger as a passenger on one of the western railroads of America.

Methuselah, according to the records of the antideluvians, lived 969 years. But statistics which reveal the high plane of safety maintained through the years by the western railroads, show that Methuselah wouldn't have even a fair chance to get hurt as a continuous passenger during his elongated lifetime.

Figures from a reliable source, made public here today by Chairman H. G. Taylor of the Western Association of Railway Executives, found the following to be true: If a person boarded a western train and traveled continuously night and day at an average speed of forty miles per hour, it would take more than 12,100 years for a fatal accident to occur to him.

Do you fear going to bed, or do you just naturally hop into it? Accident statistics are available to show that next to your own bed the railroad train is the safest place in the world.

Mounting a stepladder to hang a picture is like going to war compared to stepping aboard a western railroad train for a short or long journey, the records of home fatalities compiled by the National Safety council indicate. As for stepping into a bathtub, well, it's a great adventure—and hold everything!—compared to stepping onto a railroad train.

Accidents caused approximately 99,000 deaths in the United States during 1934. Only five of these were among passengers aboard western trains. During this period, Mr. Taylor stated, western railroads carried a total of 77,362,000 passengers over an equivalent of 5,593,911,000 miles. Thus, for every casualty on western railroads a total of 15,472,400 were transported safely.

"A study of the passenger-accident records of the western railroads reveal that you are more secure on a western train than in your own home, continued Mr. Taylor. "And it is by all means the safest mode of transportation. In the 1933 edition of 'Accident Facts' compiled by the National Safety council, it is revealed that more than 33,000 persons were killed in home accidents in 1934. Approximately half of these home fatalities were the results of falls from bathtubs, chairs, tables and other seemingly harmless domestic fixtures. The rest were largely accounted for by burns, poisonings, and asphyxiations."

Other National Safety council figures quoted by Mr. Taylor attribute 35,500 deaths during 1934 to accidents involving motor vehicles, an increase of 13.3 per cent over the same kind of casualties during 1933.

A western railroad has been the winner of the National Safety council's trophy for class A railroads every year for the past six years, Mr. Taylor's statement revealed. One major line holds the all-time record, having carried more than 124,000,000 passengers during the past six years over a distance in excess of four billions train miles without one mishap to a patron.

Probably the greatest single contribution to travel safety in recent years is the "electric eye" of the Sperry rail detector, which is now capable of checking accurately any minute flaw in the rails. Another precaution is the recently developed block switch, a most important factor in eliminating the possibility of collisions. In this device coils at the front of the locomotive constitute the "eyes." At the presence of another train on the track they automatically set the brakes and ring an alarm in the cab. Rigid safety training of employes, and a high state of morale on the part of the well disciplined, vigilant personnel, as well as block signals, heavy steel rails, solid ballasted roadbeds and steel cars have proved an invincible combination for maximum safety.

And that is why, statistically speaking, a Methuselah would have to live his long life over, and then borrow a little more time, even to have a chance for a look-in on an accident on the ultra-safe western railroads?

LARGE CROP OF 'SPUDS' BEING DUG AT BERNICE

BERNICE, La., June 8.—(Special)—The largest crop of Irish potatoes in many years is being harvested in this vicinity. Not only is the yield above average, but the potatoes are of extra large size.

June corn, peas and sweet potatoes are being planted for a second crop.

The farmers did not organize for shipment of Irish potatoes and there is no local market for the crop.

After being halted on account of rain, work on the Bernice-Lisbon highway has been resumed and is being rushed toward completion. Approximately 60 workers are being used on the project. Each is given two days' work.

WEST MONROE HARDWARE & FURNITURE CO.

SPECIAL SHOWING --of-- Summer Furniture ...at... SPECIAL PRICES

SHOP OUR WINDOWS

Adjustable Steamer Chairs in attractive colors 98c
Folding Porch or Lawn Chairs, varnish finish ... $1.49
Folding Camp Stools 19c
Steamer Chairs reinforced back and seat with foot rest $2.29
Attractive Lawn Bench, steel frame $1.95
Steel frame Chairs upholstered in green or blue leather $8.50

Spring Steel Porch and Lawn Chairs, choice of red and blue, or ivory and red. Extra special value $6.75
3-Piece Porch Set, steel frame $17.95
Steel Table and 4 Chairs ot match. Regular $20.00 value $16.95
Enamel Steamer Chairs, reinforced back and seat. Attractive colors complete with canopy and foot rest. Special $4.29

GLIDERS

In gay colors. As cool and refreshing as an evening breeze. A fine glider at $14.95 and $17.95

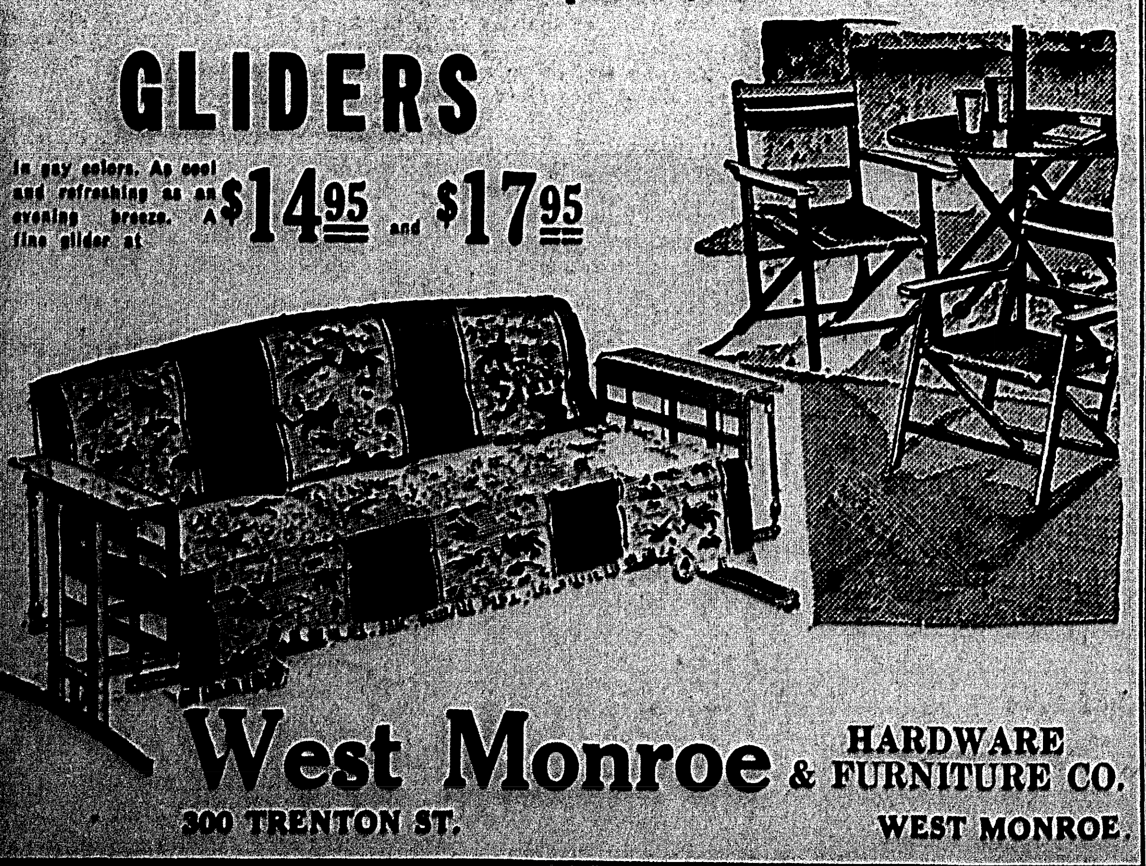

West Monroe HARDWARE & FURNITURE CO.
300 TRENTON ST. WEST MONROE.

ALLIED VAN LINES INC.

Long Distance Moving

Call Their Agents

FAULK-COLLIER

Bonded Warehouses, Inc.

502 N. SECOND ST.

Phone 737 Day or Night

NEWS!

We have on hand several hundred good

USED TIRES

which were traded in during our-----

ANNUAL GENERAL TIRE TRADE-IN SALE

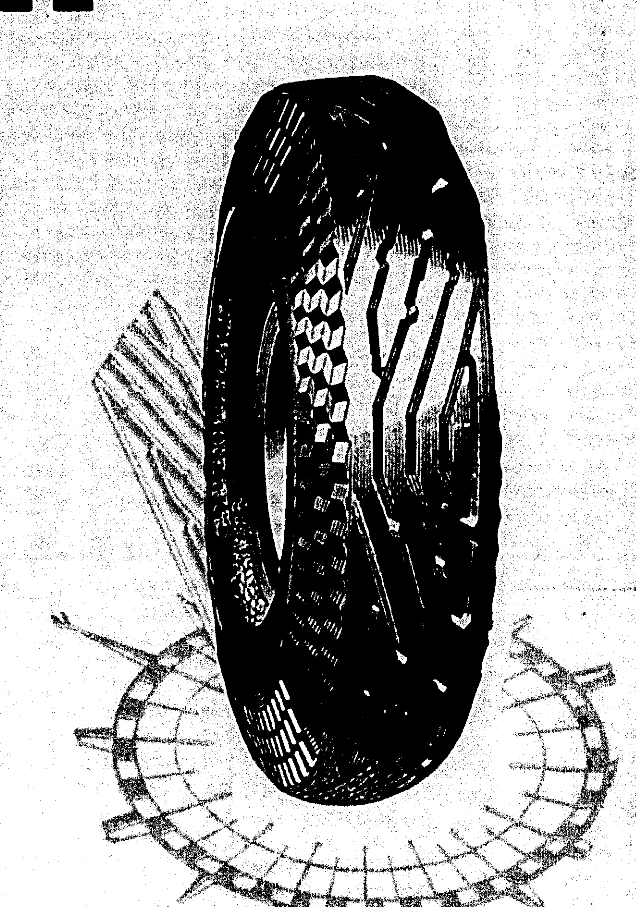

FOR 5 DAYS WE ARE OFFERING THESE GOOD USED TIRES AT PRACTICALLY GIVE AWAY PRICES. COME TO ANY OF OUR STATIONS AND LOOK THEM OVER. YOU'LL PROBABLY FIND JUST WHAT YOU NEED.

Ask Any of Our Station Managers to Show You the New Silent-Safety Corkscrew Tread Note How Different Unlike Any Other Tire They'll be glad to explain the special "change-over" offer now in effect.

Central & Circle (S) STATIONS

MONROE
Grammont and Jackson
Washington and N. Second
Louisville and Walnut
DeSiard and Fourth
1516 DeSiard
At Burgess Tourist Camp Site

There's One Near You

WEST MONROE
Trenton and Natchitoches
Natchitoches and Seventh
Triangle Station

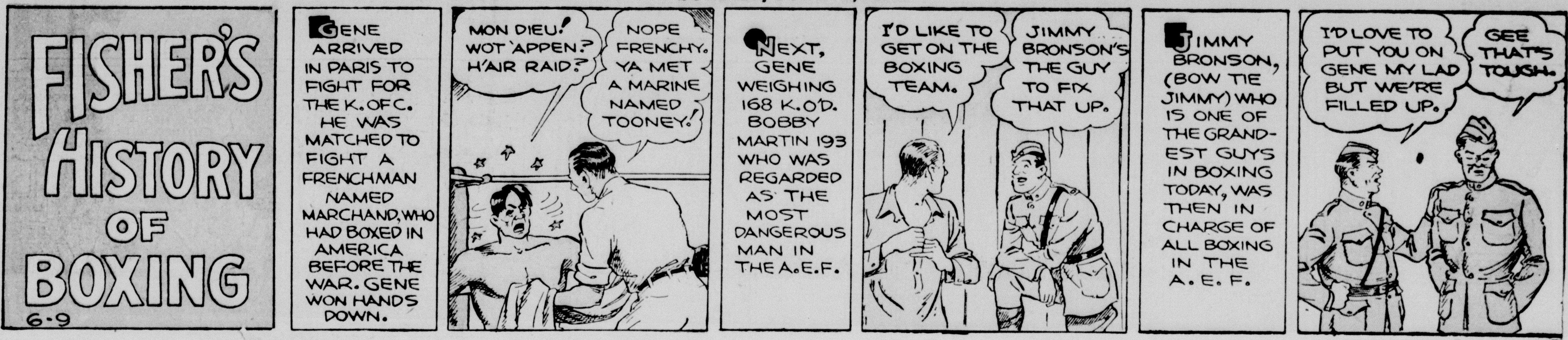

JOE PALOOKA

By HAM FISHER

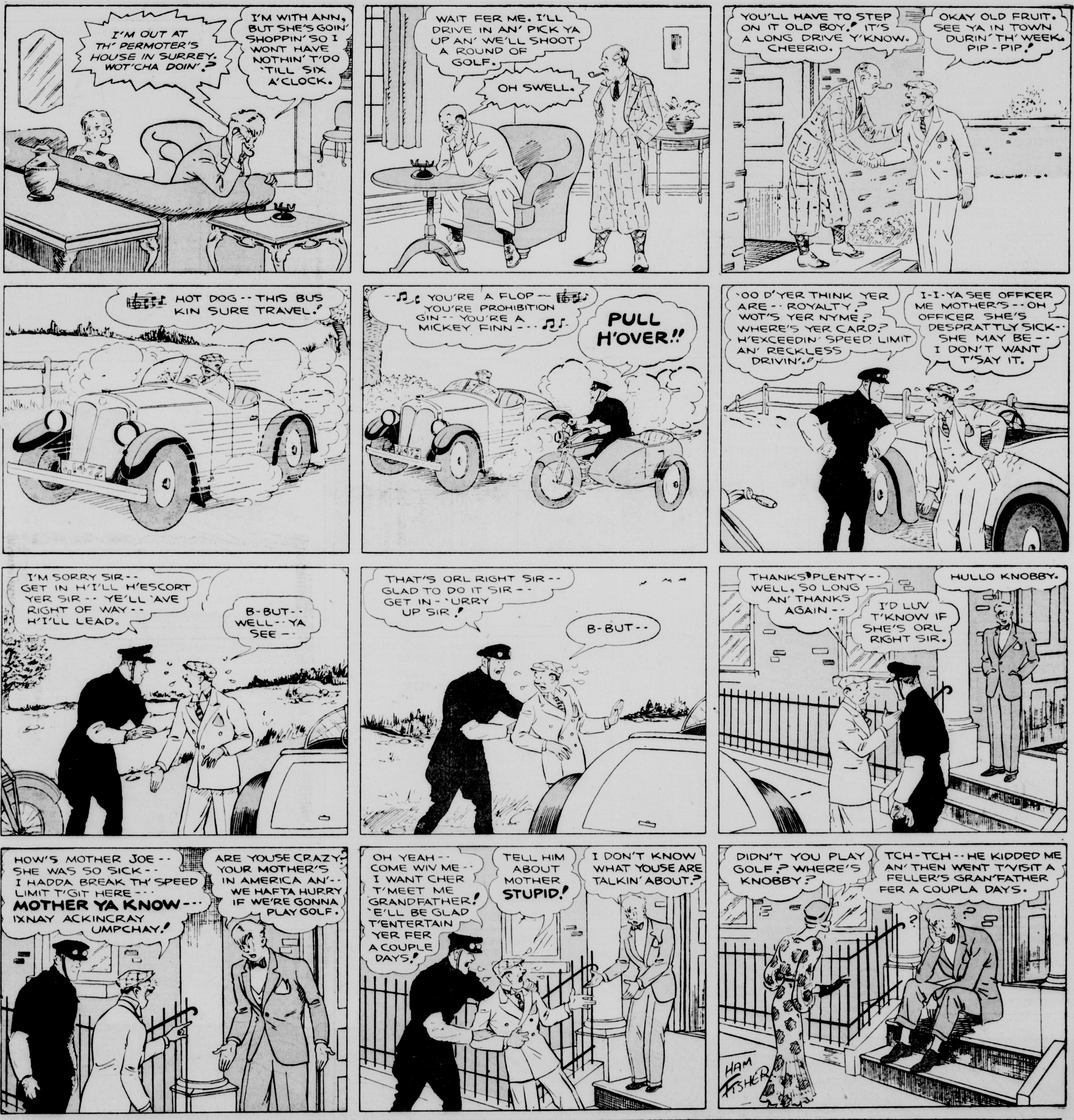

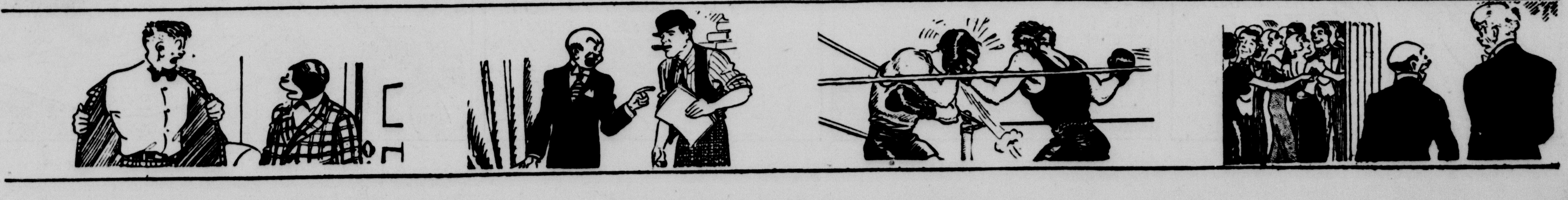

Monroe Morning World AND NEWS-STAR

SUNDAY, JUNE 9, 1935

FOUR ACES
©1935 REG. U.S. PAT. OFFICE
by HAL FORREST
IT HURT THE VANITY OF FRAULEIN ELSA INBRECHT TO LEARN THAT ANOTHER GIRL COULD EASILY TAKE HER PLACE AND DECEIVE HER OWN COUNTRYMEN--
104
SHE BROODED OVER THIS UNTIL HER EMOTIONS WERE LASHED TO A FURY--
ES IST--- UNGLAUBLICH! TO THINK THAT CHIT OF A GIRL WOULD DARE POSE AS ME-
"THE VERY TIGER IN HER WAS AROUSED TO THE EXTENT OF USURPING HER REASONING! SHE DETERMINED TO VENT HER WRATH UPON THE SOURCE OF HER ANGUISH--
SHE WILL NEVER FACE A FIRING SQUAD--ALL BERLIN WOULD LAUGH AT ME--JA--I SHALL TRICK HER AND OBTAIN INFORMATION-- THEN I SHALL DESTROY HER WITH MY OWN HANDS!
CONVINCING THE KOMMANDIERENDE THAT SHE MIGHT SECURE IMPORTANT INFORMATION FROM ME, SHE OBTAINED PERMISSION TO VISIT ME IN MY CELL, BUT---
AND THEN--
---I MANAGED TO OVERPOWER HER, SEIZE HER GUN, AND FORCE HER TO EXCHANGE CLOTHES WITH ME AND SO MANAGED TO ESCAPE--BUT--
HAL FORREST

TAILSPIN TOMMY
(Copyright, 1935, by The Bell Syndicate, Inc.)
BY HAL FORREST
PETER CRANDELL, INVENTOR OF A STRATOSPHERE RADIO-CONTROLLED PLANE, WAS SHOWING TOMMY HIS REMOTE CONTROL BOARD IN THE UNDERGROUND LABORATORY OF HIS SECRET HANGAR IN THE DESERT WHEN THEY LOOKED INTO THE TELEVISION CAMERA AND DISCOVERED A STRANGE SHIP HOVERING OVERHEAD--
---IT DOESN'T LOOK LIKE AN AIR-MAIL PLANE
NO!--I SEE ITS MARKINGS!--AND AN AIR-MAIL PLANE WOULDN'T WASTE TIME CIRCLING THIS PLACE--UNLESS--
--UNLESS IT IS CIRCLING TO LOOK AT MY PLANE OUTSIDE--I'LL SOON FIND OUT-
WELL--WHOEVER HE WAS--HE'S GONE--
THE SHIP FLEW AWAY--PROBABLY CIRCLED TO SEE IF MY PLANE HAD BEEN FORCED DOWN--
I HOPE YOU ARE RIGHT, TOMMY--IF I THOUGHT ANYONE HAD DISCOVERED MY SECRET HANGAR I WOULD PRESS THIS BUTTON AND BLOW IT INTO---
HEY! WAIT!----DON'T DEMONSTRATE!
MEANWHILE--A PLANE IS SPEEDING TOWARD EL PASO--
DID YOU GET TH' PICTURES, BOSKO?
DID YOU THINK I WAS CHEWIN' GUM?
TOMMY, YOU ALONE SHARE MY SECRET! DO YOU THINK YOU CAN TAKE MY PLANE UP ABOVE THE STRATOSPHERE--RELEASE THE CONTROLS AND LET ME OPERATE IT--HERE?
I'M ANXIOUS TO, BUT--WITHOUT SUFFICIENT OXYGEN--
AND---IN THE SECRET HANGAR-UNDERGROUND LABORATORY-
NOT OXYGEN, TOMMY---OXYCONCRO A FEW OF THESE PILLS DROPPED INTO THE CHEMICAL TANKS IN MY STRATOS-SHIP WILL PROVIDE OXYGEN FOR WEEKS--MONTHS--
THE CABIN IS HERMATICALLY AIR TIGHT--TAKE IT UP TOMMY, AND RELEASE THE CONTROLS--WHEN I RADIO YOU-
FORTY MINUTES LATER--MILES ABOVE THE EARTH--INTO THE MYSTERIOUS REALMS ABOVE THE STRATOSPHERE--
GEE! I CAN'T SEE THE EARTH! BETTER START THE OXY TANKS -GETTING SORT OF STUFFY--
OKAY, MR. CRANDELL!
ALL RIGHT, TOMMY--RELEASE THE CONTROLS-
I BELIEVE I CAN EVEN SEND YOU TO MARS--
WAIT!--I'M UP AS FAR AS I WANT TO GO--BESIDES--I DON'T KNOW ANYONE IN MARS--
WELL--WHAT DID YOU FIND OUT?
IT'S A PUSH-OVER THEY LANDED FIFTEEN MILES WEST OF DEL RIO--WE TOOK PHOTOGRAPHS OF TH' SECRET HANGAR--IT'S A CINCH TO FIND-
295.
HAL FORREST

BOOTS
AS BOOTS AND RED RUSHED FRANTICALLY TO GET BILLY DOWN OUT OF THE TREE HOUSE, THE HORDE OF SAVAGES DREW NEARER AND NEARER
BILLY'S CONDITION IS MUCH IMPROVED THO HE IS STILL TOO WEAK TO EVEN TALK
OH, DO BE CAREFUL
I FEEL SO USELESS! I CAN'T DO ONE THING TO HELP
PUFF
PUFF
THERE! WE MADE IT OKAY! STEADY, NOW
OHH, BILLY
I'LL RUN AHEAD N'GET TH' PLANE WARMED UP! THERE ISN'T A SECOND T'LOSE
SORRY IF THE GOING'S A BIT ROUGH, OLD MAN ... BUT WE'RE IN A HURRY
RIGHT! OH, HURRY
EASY, NOW ... UP WE GO
YOU FLY, BOOTS! I'LL HOLD ON TO YOUR BROTHER
ARE YOU ALL RIGHT, BILLY? ... OHH, YOU POOR DEAR
THANK GOSH
THIS'S TOO CLOSE A CALL TO SUIT ME
YOU WOULD, WOULDYA?

TOONERVILLE FOLKS by FONTAINE FOX

(Copyright, 1934—by Fontaine Fox, Trade Mark Reg. U. S. Pat. Off.)
Great Britain Rights Reserved

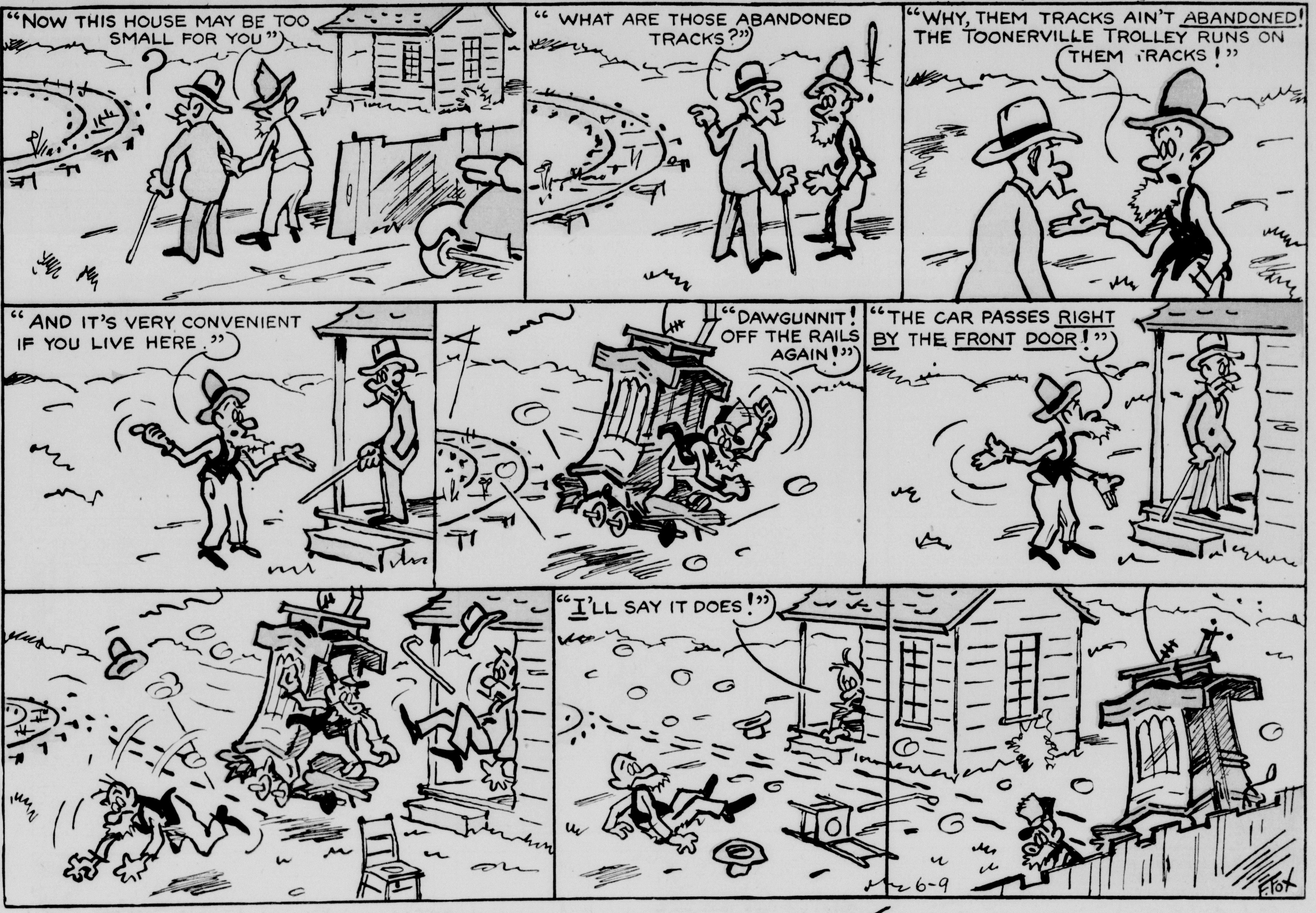

LITTLE STANLEY

F. FOX

(Copyright, 1935—by Fontaine Fox, Trade Mark Reg. U. S. Pat. Off.
Great Britain Rights Reserved

JOE PALOOKA

By HAM FISHER

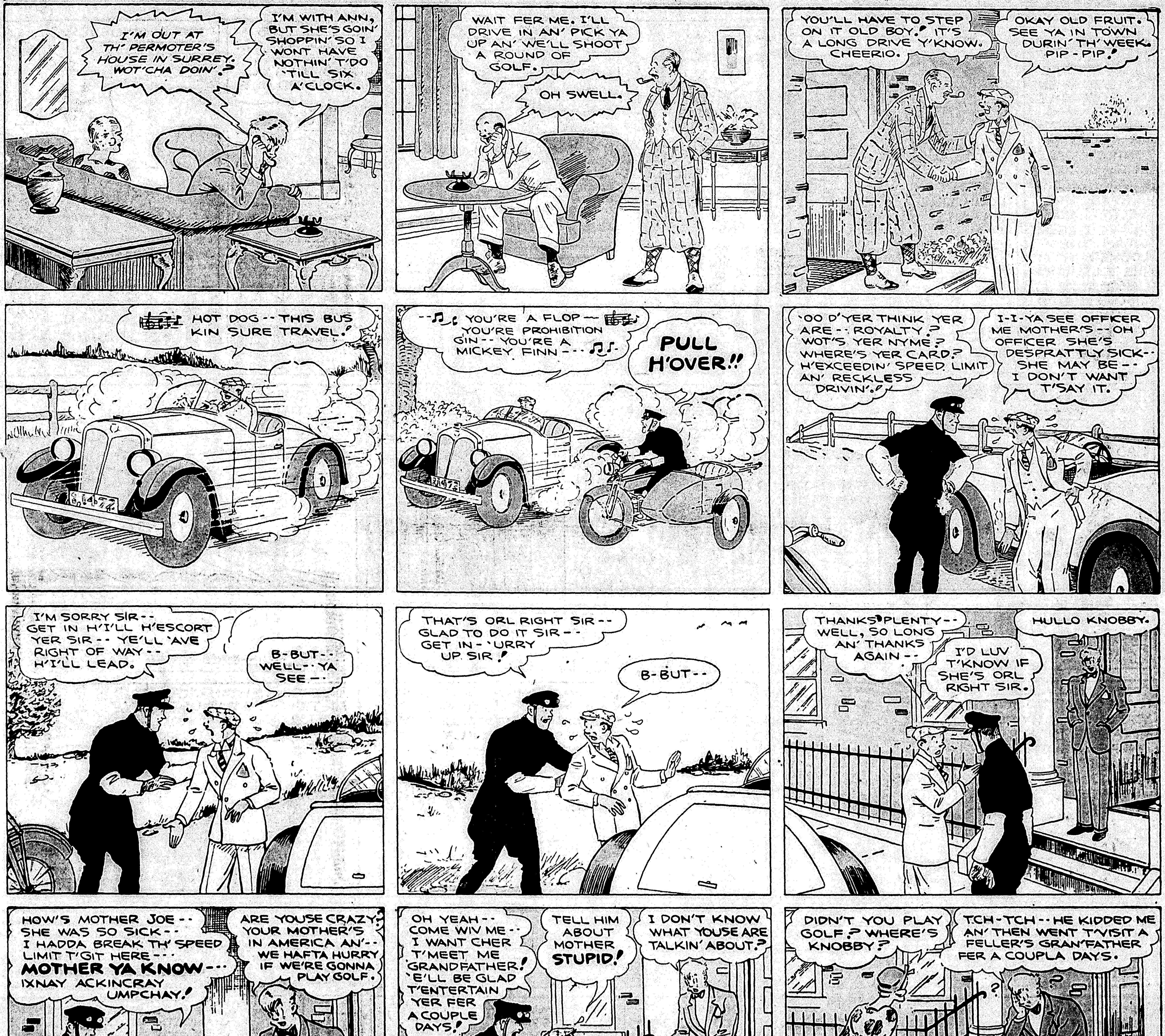

MOON MULLINS
by Frank Willard
MAMIE SAYS WHEN YOU FINISH BATHIN' THEM DISHES TO SCRUB TH' KITCHEN FLOOR
DADGUMMIT! I'M GOING OUT AND GET ME A JOB OF WORK OR KNOW THE REASON WHY
THE ONLY LEISURE I HAVE AROUND HERE IS THE TWO MINUTE REST I GET WHILE MAMIE'S HUNTING UP SOMETHING ELSE FOR ME TO DO.
WHY DON'TCHA HIT MR. SCHNOZZLE TH' BUTCHER FOR A JOB?
NO, KAYO - I NEVER LIKE TO WORK FOR A MAN SMARTER THAN MYSELF.
I DIDN'T KNOW MR SCHNOZZLE EVER DONE ANYTHING SMART.
WELL, HE ONCT HAD A OPPORTUNITY TO MARRY YOUR AUNT MAMIE, BUT HE WENT INTO THE BUTCHER BUSINESS INSTEAD
LOOK AT THAT—TSK-TSK-TSK! NO VISION! NO FORESIGHT! KAYO, I THINK I WILL GO INTO THE ADVERTISING BUSINESS.
YOU ARE POSITIVE, SIR, THAT THIS WASHING MACHINE IS SAFE FOR MY WIFE TO WORK-FOOL PROOF AS IT WERE?
OH, ABSOLUTELY.
BRING ME THE BOSS, THE HEAD MAN OF THIS ESTABLISHMENT IMMEDIATELY IF YOU PLEASE.
YES, SIR. I WILL TRY AND FIND HIM, SIR.
NOW, IF I CAN ONLY CONVINCE THIS GUY THAT IT WOULD BE A EXCELLENT IDEA TO GIVE MY MAMIE A JOB DEMONSTRATING THESE MACHINES IN THE STORE WINDOW-
WHAT'S THIS LITTLE SWITCH FOR- UNCLE WILLIE?
OW! SAY WOT TH'-?
OW! OO-OW! W-WOW!
GOOD NIGHT NURSE!
S-S-S-STOP I-I-I-IT!! I S-S-SAY
FOOL PROOF ME EYE!
WELL, WE SURE SHOWED 'EM, EH, UNCLE WILLIE?
Reg. U. S. Pat. Off.
Copyright, 1935, by Chicago Tribune-N. Y. News Syndicate, Inc.
Willard

KITTY HIGGINS
THERE- NOW YOU'LL BE MORE COMFORTABLE
AND YOU STAY THERE!
Reg. U. S. Pat. Off.
Copyright, 1935, by Chicago Tribune-N. Y. News Syndicate, Inc.

TAILSPIN TOMMY

(Copyright, 1935, by The Bell Syndicate, Inc.)

BY HAL FORREST

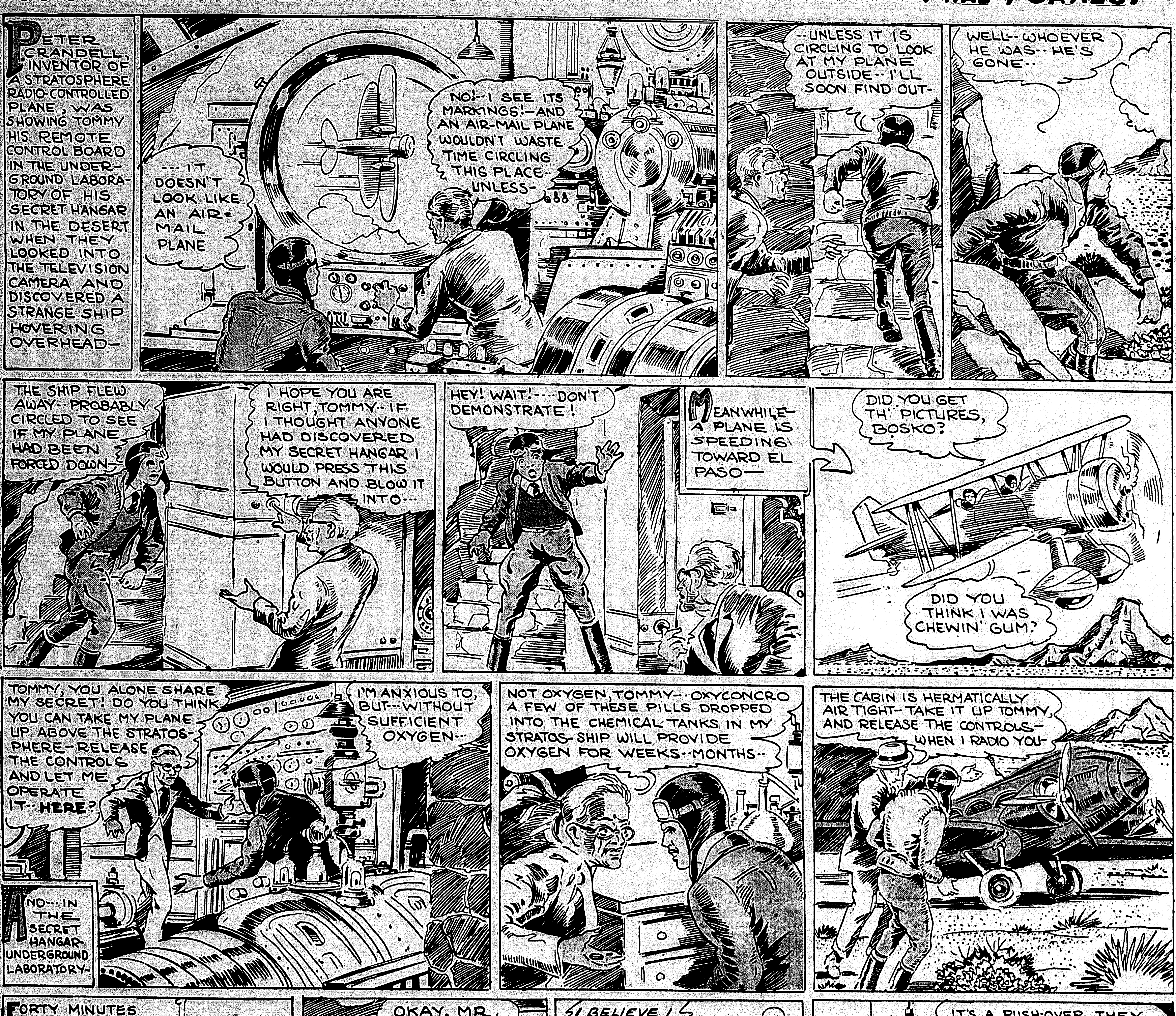

CAPTAIN EASY
SOLDIER OF FORTUNE
REG. U. S. PAT. OFF.
by ROY CRANE
THEIR DRINKING WATER EXHAUSTED THE PLIGHT OF THE FUGITIVES IS INDEED CRITICAL.
IF THOSE BLEEDIN' PIRATES SEE US, GUVNOR, WE'RE DONE FOR.
EASY AND PIPPY VOLUNTEER TO GO TO THE MAINLAND AFTER A FRESH SUPPLY.
THE IDEA, PIPPY, OLD BOY, IS TO NOT LET 'EM SEE US.
WELL, SO FAR, SO GOOD. HERE'S A BROOK. YOU FILL THE GOATSKINS, WHILE I KEEP AN EYE OPEN FOR TROUBLE.
RIGHTO.
PRESENTLY, EASY REAPPEARS.
DON'T GET EXCITED. HERE COME SOME PIRATES.
OW, BLI'ME! THEY'LL CUT OUR THROATS. THEY'LL—
DON'T GET EXCITED, I SAID! GRAB THE WATER BAGS.
LIE DOWN. WE'LL HIDE IN THESE REEDS TILL THEY PASS BY.
BUT, I SY, OLD CHAP, THE WATER'S LIKE ICE.
QUIET, YOU IDIOT! HERE THEY ARE.
IT'S ME BLOOMIN' TEETH, SIR. THEY'RE A CHATTERIN' LIKE I DUNNO WOT.
FAH! I HAVE WALKED ENOUGH.
AIE! WHAT GOOD IS IT? THE ACCURSED NATIVES HAVE ALL FLED TO THE MARSH, ANYWAY.
WE'LL HAVE A GAME OF DICE UNTIL SUNDOWN, AND TELL WO LUCK WE SLEW HALF A HUNDRED.
ONE OF THE PIRATES GOES TO THE BROOK FOR A DRINK. SUDDENLY, HE GIVES A YELL.
HASTEN! HASTEN! THERE ARE FOOTPRINTS OF MEN, IN THE MUD.
FOOL! THEY ARE FOOTPRINTS OF PIRATES LIKE US. COME, BRING THE DICE.
AIE. PERHAPS YOU ARE RIGHT.
KA CHOO!
?
6-9
BY NEA SERVICE, INC.
Roy Crane

TOONERVILLE FOLKS by FONTAINE FOX

(Copyright, 1934—by Fontaine Fox, Trade Mark Reg. U. S. Pat. Off.)
Great Britain Rights Reserved

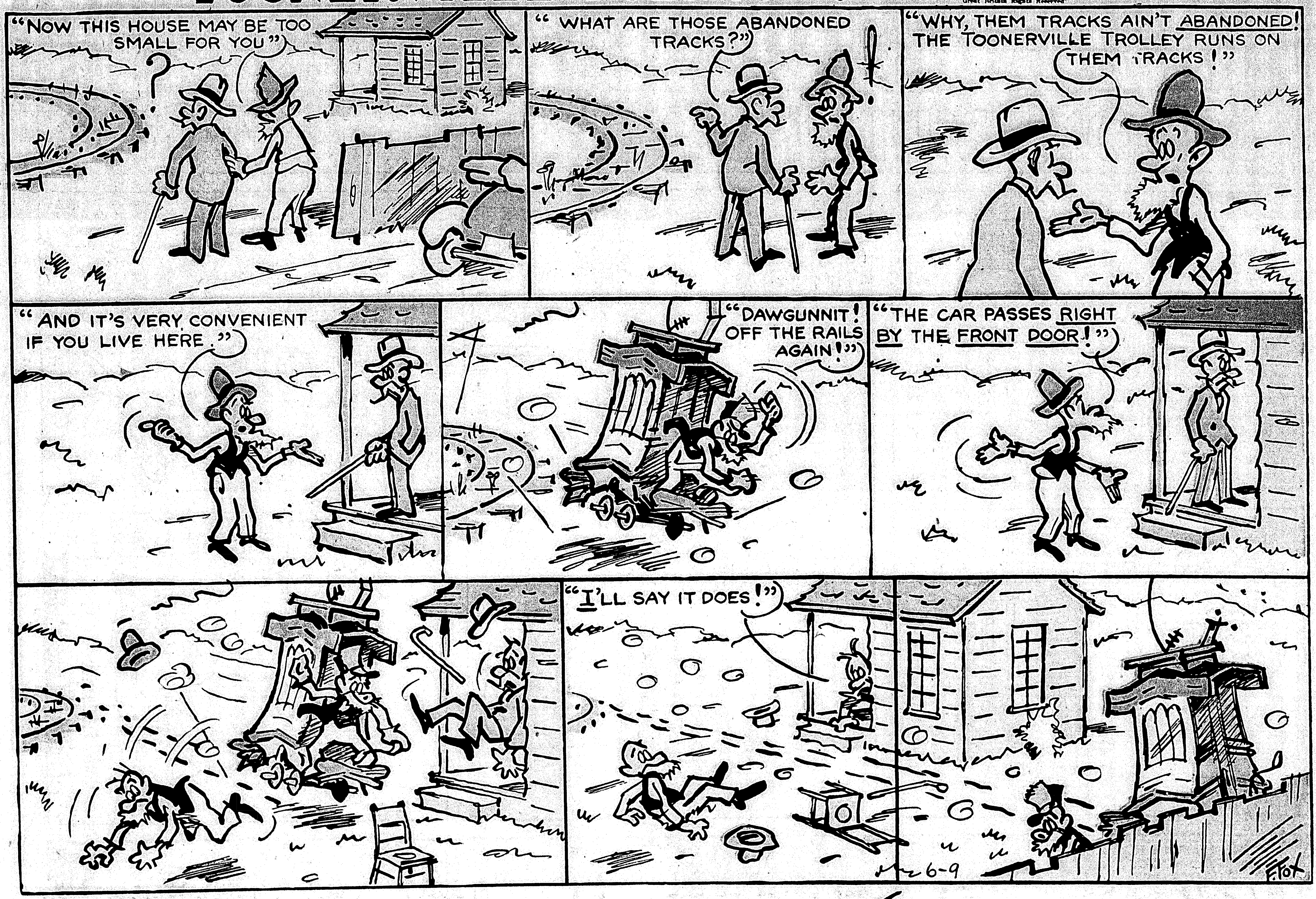

LITTLE STANLEY

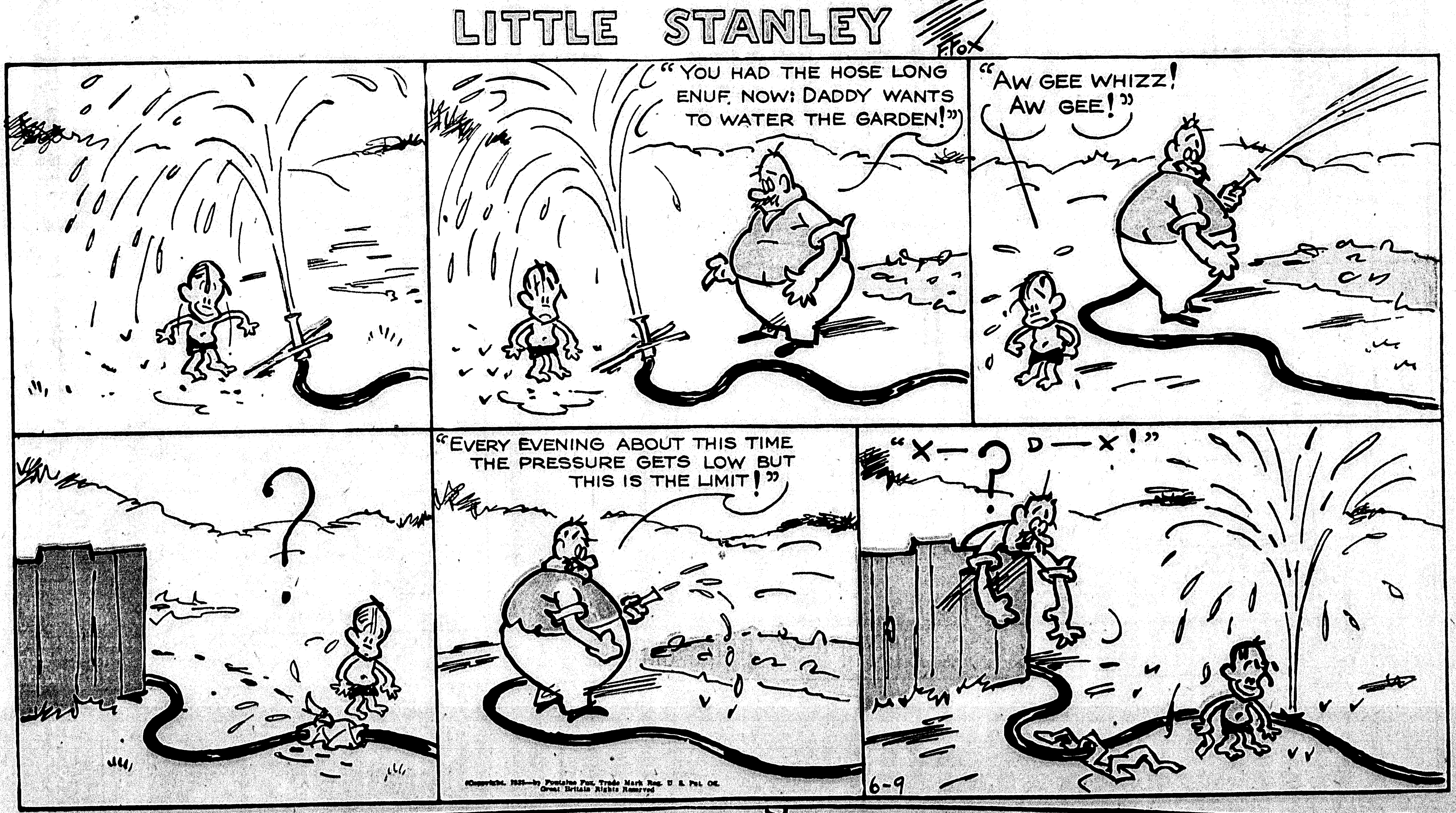

©Copyright—by Fontaine Fox, Trade Mark Reg. U. S. Pat. Off.
Great Britain Rights Reserved

DICK TRACY
By Chester Gould
WAIT A MINUTE, OSCAR. THE LIGHTS ARE AGAINST US. WE DON'T WANT TO GET RUN OVER! SAY..??
WHY, THAT'S THE SPECIAL BUS FROM THE RACE TRACK. AND LOOK WHO'S GETTING OFF! TOBY-CASHIER IN MY MOTHER'S LUNCH ROOM!
RACE TRACK SPECIAL
OH OH!..SHE'S-SHE'S DROPPED SOMETHING-AND DOESN'T KNOW IT! LOOKS LIKE A CARD OF SOME KIND.
WOW! THIS LOOKS LIKE A...
OKAY, TOBY-WE'LL SPLIT THE WINNINGS! TWO HUNDRED DOLLARS! THAT'S A CENTURY APIECE-AND STILL LEAVES ME THE ORIGINAL TWELVE DOLLARS-TO PUT BACK INTO MARY STEELE'S ACCOUNT TOMORROW.
YOU SEE, KID-THIS IS ONE BANK TELLER THAT'S USING HIS HEAD. BESIDES, WHAT DIFFERENCE DOES IT MAKE IF WE DO USE MARY STEELE'S CASH DEPOSITS AS LONG AS I CAN PUT IT BACK IN THE BANK NEXT DAY AND MAKE US SOME DOUGH IN THE MEANTIME.
NEXT MORNING...
GOOD MORNING, EVERYBODY. GEE, THIS IS ONE MORNING YOU TWO BEAT ME DOWN. I HOPE I'M NOT FIRED!
OH, NOTHING LIKE THAT, TOBY. SAY! THAT'S A BEAUTIFUL DRESS YOU HAVE ON.
DO YOU LIKE IT? IT'S JUST A LITTLE FROCK I PICKED UP! IN FACT, THAT'S WHAT MADE ME LATE-STOPPING TO BUY IT THIS MORNING.
IT'S CLEVER-REALLY-
SAW YOU MOTION TO ME TO COME OUT HERE IN THE KITCHEN... ..WHAT DID YOU WANT, MARY?
I GUESS YOU KNOW WHAT I'M PAYING TOBY?
TWELVE DOLLARS A WEEK-I THINK YOU SAID. WHY?
THAT DRESS SHE'S WEARING COST FIFTY DOLLARS IF IT COST A CENT.
YOU'RE RIGHT, MARY. HOW DOES SHE DO IT?
YEAH-IT IS A TICKET ON A HORSE, JUNIOR! ..."SIX DOLLARS ON NUMBER 22 IN THE FOURTH RACE TO WIN!" WHERE DID YOU GET IT?
IT FELL OUT OF TOBY'S PURSE!
TOBY'S PURSE? COME ON, KID-TELL ME THE WHOLE STORY......WHAT'S THE DOPE ON THIS TICKET?
...t. Off.
...935, by Chicago
...News Syndicate, Inc.

MOON MULLINS
by Frank Willard
MAMIE SAYS WHEN YOU FINISH BATHIN' THEM DISHES TO SCRUB TH' KITCHEN FLOOR
DADGUMMIT! I'M GOING OUT AND GET ME A JOB OF WORK OR KNOW THE REASON WHY
THE ONLY LEISURE I HAVE AROUND HERE IS THE TWO MINUTE REST I GET WHILE MAMIE'S HUNTING UP SOMETHING ELSE FOR ME TO DO.
WHY DON'TCHA HIT MR. SCHNOZZLE TH' BUTCHER FOR A JOB?
NO, KAYO - I NEVER LIKE TO WORK FOR A MAN SMARTER THAN MYSELF.
I DIDN'T KNOW MR. SCHNOZZLE EVER DONE ANYTHING SMART
WELL, HE ONCT HAD A OPPORTUNITY TO MARRY YOUR AUNT MAMIE, BUT HE WENT INTO THE BUTCHER BUSINESS INSTEAD
LOOK AT THAT—TSK-TSK-TSK! NO VISION! NO FORESIGHT! KAYO, I THINK I WILL GO INTO THE ADVERTISING BUSINESS.
YOU ARE POSITIVE, SIR, THAT THIS WASHING MACHINE IS SAFE FOR MY WIFE TO WORK-FOOL PROOF AS IT WERE?
OH, ABSOLUTELY.
BRING ME THE BOSS, THE HEAD MAN OF THIS ESTABLISHMENT IMMEDIATELY IF YOU PLEASE.
YES, SIR. I WILL TRY AND FIND HIM, SIR.
NOW, IF I CAN ONLY CONVINCE THIS GUY THAT IT WOULD BE A EXCELLENT IDEA TO GIVE MY MAMIE A JOB DEMONSTRATING THESE MACHINES IN THE STORE WINDOW-
WHAT'S THIS LITTLE SWITCH FOR- UNCLE WILLIE?
OW! SAY WOT TH'-?
OW! OO-OW! W-WOW!
GOOD NIGHT NURSE!
S-S-SSTOP I-I-I-IT!! I S-S-SAY
FOOL PROOF ME EYE!
WELL, WE SURE SHOWED 'EM, EH, UNCLE WILLIE?
Reg. U. S. Pat. Off.; Copyright, 1935, by Chicago Tribune-N. Y. News Syndicate, Inc.

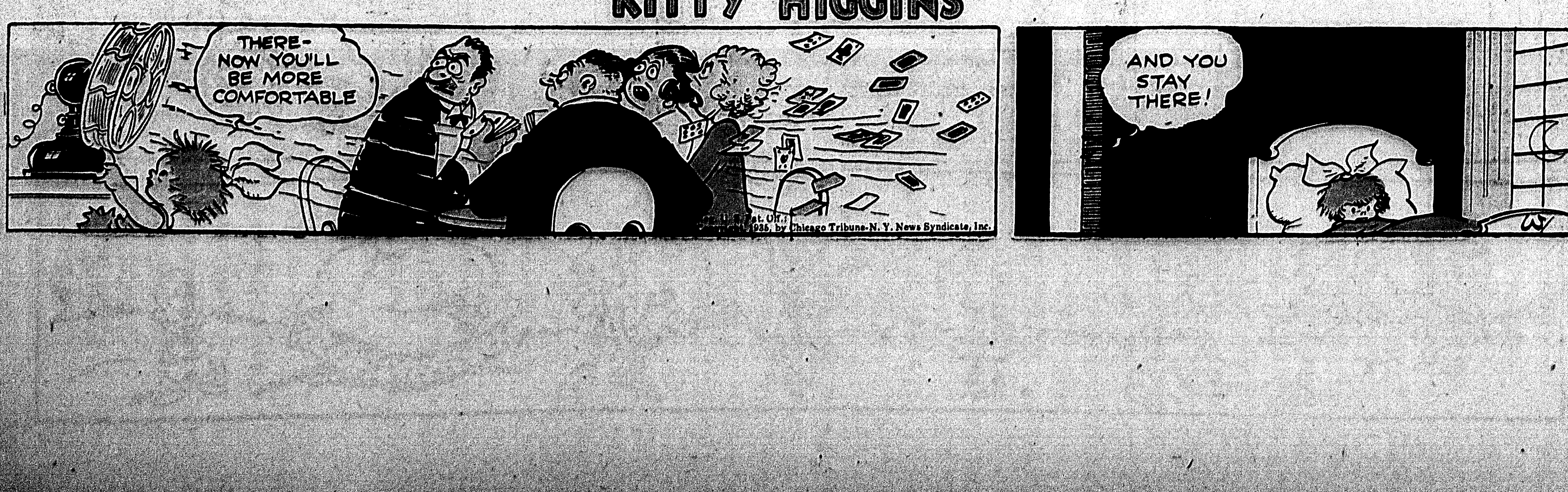
KITTY HIGGINS
THERE- NOW YOU'LL BE MORE COMFORTABLE
AND YOU STAY THERE!

CAPTAIN EASY
SOLDIER OF FORTUNE
REG. U. S. PAT. OFF.
by ROY CRANE
THEIR DRINKING WATER EXHAUSTED THE PLIGHT OF THE FUGITIVES IS INDEED CRITICAL.
IF THOSE BLEEDIN' PIRATES SEE US, GUVNOR, WE'RE DONE FOR.
EASY AND PIPPY VOLUNTEER TO GO TO THE MAINLAND AFTER A FRESH SUPPLY.
THE IDEA, PIPPY, OLD BOY, IS TO NOT LET 'EM SEE US.
WELL, SO FAR, SO GOOD. HERE'S A BROOK. YOU FILL THE GOATSKINS, WHILE I KEEP AN EYE OPEN FOR TROUBLE.
RIGHTO.
PRESENTLY, EASY REAPPEARS.
DON'T GET EXCITED. HERE COME SOME PIRATES.
OW, BLI'ME! THEY'LL CUT OUR THROATS. THEY'LL—
DON'T GET EXCITED, I SAID! GRAB THE WATER BAGS.
LIE DOWN. WE'LL HIDE IN THESE REEDS TILL THEY PASS BY.
BUT, I SY, OLD CHAP, THE WATER'S LIKE ICE.
QUIET, YOU IDIOT! HERE THEY ARE.
IT'S ME BLOOMIN' TEETH, SIR. THEY'RE A CHATTERIN' LIKE I DUNNO WOT.
FAH! I HAVE WALKED ENOUGH.
AIE! WHAT GOOD IS IT? THE ACCURSED NATIVES HAVE ALL FLED TO THE MARSH, ANYWAY.
WE'LL HAVE A GAME OF DICE UNTIL SUNDOWN, AND TELL WO LUCK WE SLEW HALF A HUNDRED.
ONE OF THE PIRATES GOES TO THE BROOK FOR A DRINK. SUDDENLY, HE GIVES A YELL.
HASTEN! HASTEN! THERE ARE FOOT-PRINTS OF MEN, IN THE MUD.
FOOL! THEY ARE FOOTPRINTS OF PIRATES LIKE US. COME, BRING THE DICE.
AIE. PERHAPS YOU ARE RIGHT.
?
KA CHOO!
Roy Crane

DICK TRACY
By Chester Gould
WAIT A MINUTE, OSCAR. THE LIGHTS ARE AGAINST US. WE DON'T WANT TO GET RUN OVER! SAY..??
WHY, THAT'S THE SPECIAL BUS FROM THE RACE TRACK. AND LOOK WHO'S GETTING OFF! TOBY-CASHIER IN MY MOTHER'S LUNCH ROOM!
RACE TRACK SPECIAL
OH OH!. SHE'S-SHE'S DROPPED SOMETHING-AND DOESN'T KNOW IT! LOOKS LIKE A CARD OF SOME KIND.
WOW! THIS LOOKS LIKE A...
OKAY, TOBY-WE'LL SPLIT THE WINNINGS! TWO HUNDRED DOLLARS! THAT'S A CENTURY APIECE-AND STILL LEAVES ME THE ORIGINAL TWELVE DOLLARS-TO PUT BACK INTO MARY STEELE'S ACCOUNT TOMORROW.
YOU SEE, KID-THIS IS ONE BANK TELLER THAT'S USING HIS HEAD. BESIDES, WHAT DIFFERENCE DOES IT MAKE IF WE DO USE MARY STEELE'S CASH DEPOSITS AS LONG AS I CAN PUT IT BACK IN THE BANK NEXT DAY AND MAKE US SOME DOUGH IN THE MEANTIME.
NEXT MORNING
GOOD MORNING, EVERYBODY. GEE, THIS IS ONE MORNING YOU TWO BEAT ME DOWN. I HOPE I'M NOT FIRED!
OH, NOTHING LIKE THAT, TOBY. SAY! THAT'S A BEAUTIFUL DRESS YOU HAVE ON.
DO YOU LIKE IT? IT'S JUST A LITTLE FROCK I PICKED UP! IN FACT, THAT'S WHAT MADE ME LATE-STOPPING TO BUY IT THIS MORNING.
IT'S CLEVER-REALLY-
SAW YOU MOTION TO ME TO COME OUT HERE IN THE KITCHEN... ...WHAT DID YOU WANT, MARY?
I GUESS YOU KNOW WHAT I'M PAYING TOBY?
TWELVE DOLLARS A WEEK-I THINK YOU SAID. WHY?
THAT DRESS SHE'S WEARING COST FIFTY DOLLARS IF IT COST A CENT.
YOU'RE RIGHT, MARY. HOW DOES SHE DO IT?
YEAH-IT IS A TICKET ON A HORSE, JUNIOR! ..."SIX DOLLARS ON NUMBER 22 IN THE FOURTH RACE TO WIN!" WHERE DID YOU GET IT?
IT FELL OUT OF TOBY'S PURSE!
TOBY'S PURSE? COME ON, KID-TELL ME THE WHOLE STORY.....WHAT'S THE DOPE ON THIS TICKET?